

Kantate zum 20. Sonntag nach Trinitatis

Schmücke dich, o liebe Seele

BWV 180

Flauto dolce I, II

Flauto traverso

Oboe, Oboe da caccia

Violino I, II

Viola

Violoncello piccolo

Soprano

Alto

Tenore

Basso

Continuo

Schmücke dich, o liebe Seele

BWV 180

1.

Flauto dolce I

Flauto dolce II

Oboe

Oboe da caccia

Violino I

Violino II

Viola

Soprano

Alto

Tenore

Basso

Continuo

4

7

10

16

Schmük - - ke dich, o

Schmük - - ke dich, o lie - - be See -

Schmük - - - ke

19

lie - - be See - - - - - le,
 le, o lie - be See - - - - -
 dich, o lie - be See - - - le, o lie - - be See - - - - -
 Schmük - - - ke dich, o lie - - - - be See - le, lie - be See - - -

22

A single staff of musical notation in bass clef with a key signature of one flat (B-flat). The music consists of eighth and sixteenth notes with rests.

25

28

laß die dunk - le Sün - den - - -
 laß die dunk - le
 laß die dunk - le Sün - den - höh - le, die
 laß die dunk - le Sün - den - höh - le, die dunk - le Sün - den - höh -

31

höh - - - - - le,
 Sün - - - - - den - höh - - - - - le, die dunk - le Sün - - - - - den -
 dunk - le Sün - den - höh - - - - -
 le, die dunk - le Sün - den - höh - - - - -

33

höh - le,
- - le,
le,

36 *p.*

39

42

45

48

komm ans hel - - le
komm ans hel - le Licht ge - gan - - - -
komm ans hel - le

54

57

60

fan - - ge herr - - lich an - - zu
 fan - - ge herr - lich
 fan - - ge herr - lich an zu pran - gen, fan - ge
 fan - - ge herr - lich an - - zu pran - gen, fan - ge herr - lich an zu pran -

63

pran - - - - - gen;

an zu pran - - - - - gen, zu pran - - - - -

herr - lich an zu pran - - - - -

gen, fan - ge herr - lich an zu pran - - - - -

65

68

denn der

71

denn der Herr voll
 denn der Herr voll Heil und Gna - - -
 Herr voll Heil und Gna - - - - den, denn der Herr voll Heil und
 denn der Herr voll Heil und Gna - - - - - den, denn der

73

Heil _____ und _____ Gna - - - - -

den, denn der Herr voll Heil und Gna - - - - - den, denn der

Gna - - - - - den, voll Heil und Gna - - - - -

Herr voll Heil und Gna - - - - - - - - - - - den, denn der Herr voll Heil und

75

den

Herr voll Heil und Gna - - - - den

den, denn der Herr voll Heil und Gna - den

Gna - - - den, voll Heil und Gna - den

6/4 2 6/8

78

läßt dich itzt zu Ga - ste la - - - den, läßt dich itzt zu Ga - ste
läßt dich itzt zu Ga - ste la - - - - - den, läßt dich itzt zu Ga - ste
läßt dich itzt zu Ga - ste la - - - - - den, läßt dich

81

Ga - - - - ste - - - - la - - - - - - - - - -

den, läßt dich itzt zu Ga - ste la - - - - - - - - - - den, läßt dich

la - - - - - den, zu Ga - ste la - - - - - - - - - -

itzt zu Ga - ste la - - - - - - - - - - den, läßt dich itzt zu Ga - ste

83 tr.

den.
itzt zu Ga - ste la - - - - den.
den, läßt dich itzt zu Ga - ste la - den.
la - - - - den, zu Ga - ste la - den.

6
4
2

6
5

86

Der den

Der

Der den Him - mel

89

Him - - mel kann _____ ver - - wal - - - ten,

_____ den Him - mel kann ver - wal - - - - - - - - - - - - - - - -

kann ver - wal - - - - - - - - - - - - - - - - ten. der _____ den Him - mel kann ver - wal - -

Der _____ den Him - mel kann _____ ver - wal - - - - - - - - - - - - - - - -

92

95

will selbst Her - - berg _____

will selbst Her - berg in dir

will selbst Her - berg in dir hal - - - ten, in dir

98

in _____ dir hal - - - - -

will selbst Her - berg in dir hal - ten, in _____ dir hal - -

hal - ten, in dir hal - - - - - ten, will selbst Her - berg in dir

hal - ten, will selbst Her - berg in dir hal - ten, will selbst Her - - - berg _____

100

ten

ten, selbst Her - berg in dir hal - ten.

hal - - - ten.

in dir hal - - - ten.

103

106

109

Four empty musical staves, two in treble clef and two in bass clef, all with a key signature of one flat (B-flat). These staves are completely blank, indicating a section where the music is not written or is to be filled in.

112

Empty musical notation for the fourth system, measures 112-114. It consists of four staves in a grand staff. The top three staves are in treble clef and the bottom staff is in bass clef. All staves have a key signature of one flat (B-flat). All staves are empty for measures 112, 113, and 114.

115

2. Aria

Flauto traverso

Tenore

Continuo

4

8

11

Er - munt-re dich, er - munt-re dich,

14

er - munt-re dich, er - munt-re dich, er -

17

munt - re dich, dein Hei - - - - - land klopft, ach,

19

öff - ne, öff - ne bald, ach, öff - ne, öff - ne bald, öff - ne

21

bald die Her - zens - pfor - te, die Her - - - - - zens - pfor - - - te!

23

Er - munt - re dich, er - munt - re dich,

26

dein Hei - - - - - land klopft, ach, öff - ne, öff - ne bald, ach,

29

öff - ne, öff - ne bald, öff - ne bald die Her - zens - pfor - - -

31

- - - - -

34

- - te ____ , er - munt - re dich, er - munt - re dich, dein Hei - - -

36

- - - - - land, dein Hei - land klopft, ach, öff - - ne

38

bald, ach, öff - - ne bald, ach, öff - - ne

40

bald, öff - ne bald die Her - zens - pfor - te, die Her - zens - pfor - - -

42

te, ach, öff - ne, öff-ne bald, ach, öff - ne, öff-ne bald, ach, öff - ne, öff-ne bald

45

die Her - zens-pfor - te, ach, öff - - - - ne bald die Her - zens - pfor - te!

48

51

54

57

Ob

60

du gleich in ent - zück - - - ter Lust nur halb - ge - broch - ne

63

Freu - den - wor - te zu dei - nem Je - - su sa - gen muß, zu

66

dei - nem Je - - su sa - gen muß,

69

ob du gleich in ent-zück-ter Lust nur

72

halb-gebrochene Freuden-worte zu deinem Jesu, zu

75

deinem Jesu sa-

78

gen, zu deinem

80

Jesu sagen muß. Er-munt-re dich, er-munt-re dich, er-munt-re dich,

Da capo dal segno §

3. Recitativo

Violoncello
piccolo

Soprano

Continuo

3

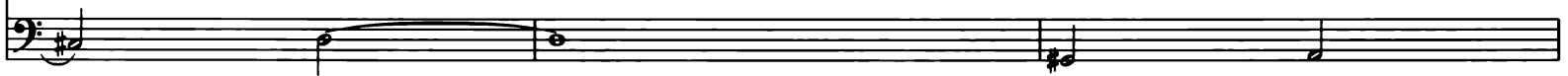

6

9

12

Men - schen - freund, nach dei - ner Gü - te!

15

18

Ach, wie pfleg ich oft mit Trä - nen

21

mich nach die - ser

24

Kost zu seh - - nen.

27

Ach, wie pfe - get

30

mich zu dür - - sten

33

nach dem Trank des Le - bens - für - -

36

sten!

39

Wün - sche stets, daß mein Ge - - bei - - ne

41

sich durch Gott mit Gott ver -

44

ei - - ne.

47

4. Recitativo

Flauto dolce I

Flauto dolce II

Alto

Continuo

Mein Herz fühlt in sich Furcht und Freu - de; es wird die Furcht er -

3

regt, wenn es die Ho - heit ü - ber - legt, wenn es sich nicht in das Ge - heim - nis

5

fin - det, noch durch Ver - nunft dies ho - he Werk er - grün - det.

7

Nur Got - tes Geist kann durch sein Wort uns leh - ren, wie sich all - hier die See - len

9

näh - ren, die sich im Glau - ben zu - ge - schickt. Die

11

Freu - - - de a - ber wird ge - stär - ket, wenn sie des Hei - lands Herz er -

13

blickt und sei - ner Lie - - - be Grö - ße mer - ket.

5. Aria

Flauto dolce I

Flauto dolce II

Oboe

Oboe da caccia

Violino I

Violino II

Viola

Soprano

Continuo

3

7

Le - bens -

11

son - ne, Licht der Sin - nen, Herr, der du mein Al - les

14

17

20

Sin - nen ____, Le - - bens - son - ne ____, Licht ____ der Sin - nen ____, Herr ____, der

23

du _____ mein Al - les bist, Le - bens - son - ne ____, Licht ____ der

26

Sin - nen, Le - - bens - son - ne, Licht der Sin - nen, Herr, der

29

du mein Al - les bist, Herr, der du mein Al - - -

32

les, mein Al - les bist.

36

40

44

Du wirst mei - - ne Treu - e se - - hen und den

47

Glau - - ben nicht ver - schmä - hen, der noch schwach — und furcht - sam ist, der

50

noch schwach — und furcht - sam ist;

53

du wirst mei - - ne Treu - e

57

se - - hen und den Glau - - ben nicht ver - schmä - hen, der noch schwach

60

und furcht - sam ist, der noch schwach und furcht - sam ist.

Da capo

6. Recitativo

Basso

Herr, laß an mir dein treu - es Lie - ben, so dich vom Him - mel ab - ge - trie - ben, ja nicht ver - geb - lich

Continuo

4

sein. Ent - zün - de du in Lie - be mei - nen Geist, daß er sich nur nach

7

dem, was himm - lisch heißt, im Glau - ben len - ke und dei - ner Lie - be stets ge - den - -

10

- - - - ke, stets ge - den - ke.

7. Choral

Soprano
Flauto dolce I, II (all'ottava)
Oboe
Violino I

Alto
Oboe da caccia
Violino II

Tenore
Viola

Basso

Continuo

Je - su, wah-res Brot des Le - bens, hilf, daß ich doch nicht ver - ge - bens
o - der mir viel - leicht zum Scha - den sei zu dei - nem Tisch ge - la - den.

11

Laß mich durch dies See - len - es - sen dei - ne Lie - be recht er - mes - sen.

16

daß ich auch, wie jetzt auf Er - den, mög ein Gast im Him - mel wer - - den.