

Сорно II (F)

ЗОЛУШКА

БАЛЕТ В 3^х ДЕЙСТВИЯХ

С. ПРОКОФЬЕВ, СОЧ. 87

ДЕЙСТВИЕ ПЕРВОЕ

№1. ВСТУПЛЕНИЕ

Andante dolce

mf espress.

p

mf

poco meno mosso

mf

p

cresc.

Tempo I

mf

p espress.

mf

Nº 2. ПА-ДЕ-ШАЛЪ

5 Allegretto

8 Poco più mosso
ce. I 3

9 L'istesso tempo
V-ni I mf

10 con Sord.

mp

con Sord.

13 mp
Tr. I
Tuba.

Senza Sord.

p cresc.

f

Poco più animato

14 L'istesso tempo

15

16 ce. I solo

17

18 *Meno mosso* (Allegretto) 19 *Allegro* 3

N° 3. ЗОЛУШКА

20 *Andante dolce* 21 *Moderato*

22 8 23 2

24 *Più animato* 25 *Un poco ritenuto al Moderato*

26 *Più animato* *Più mosso* 27 *Un poco rit.*

28 *Moderato* *Pochiss. rit.*

N° 4. ДТЕЦ

29 *Andantino* *Tr-nie Tuba* 30

Più mosso *ob. I* 31 *Andante, un poco drammatico*

№5 ПЕЯ-НИЩЕНКА

37 Adagio

38 об. I

39 Picc.

40

№6. ПОСТАВЩИКИ И ПЕРЕДЕВАНИЕ ВЕСТЬЕР

41 Vivo

42

43 об. ce.

44

45 Andantino rit. об. I solo

46 Fr. Ba I

6 47 *Tr-ba 1*
f

48 *Vivo*

51

Nº 7. УРОК ТАНЦА

52 *Allegretto*

53 *Piu animato*
p
G.P.

54 *Fag. Solo*

55 *Piu animato* 56
p

Allegretto 57 58
p

Corno II

2ce.(1)

№8. ОТЪЕЗД, МАЧЕХИ И СЕРТЕР НА БЛА

60 Vivo

62 Fl. ob.

8 [63]

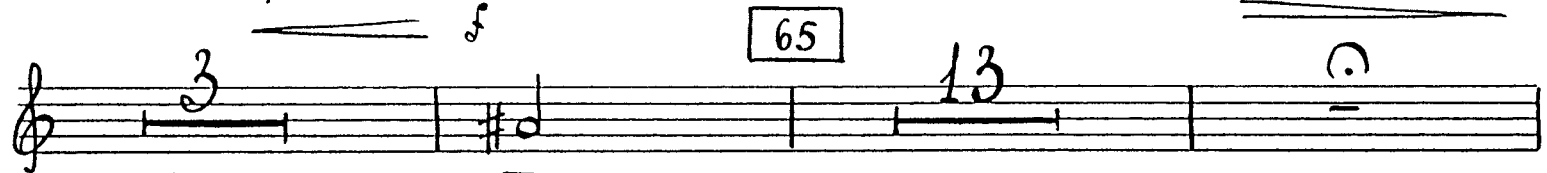
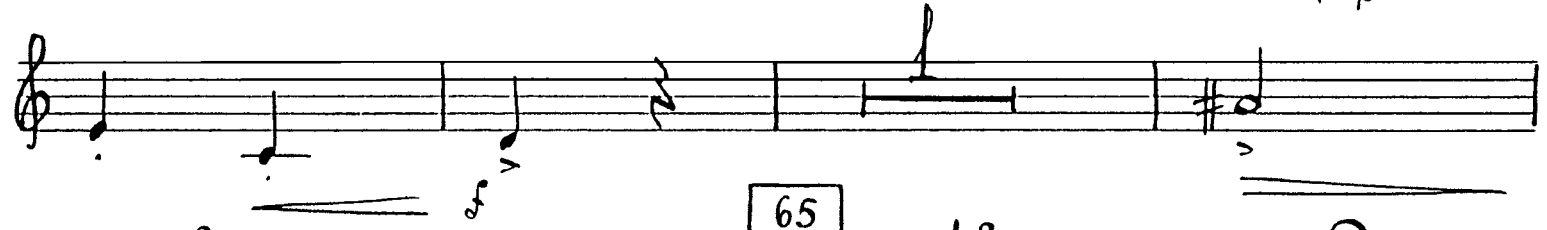

[66] Andantino

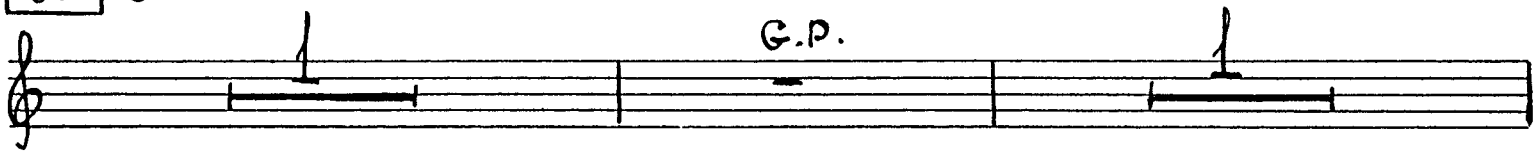

№ 29. МЕЧТЫ ЗОЛУШКИ И БАЛЕ

[67] Andante dolce

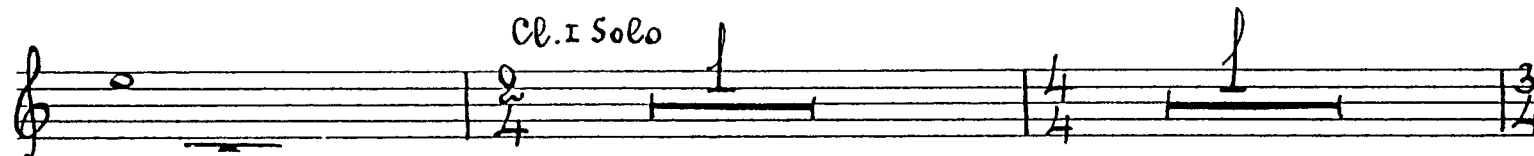

[70] L'istesso tempo

Corno II

Poco rit. [71] a tempo

[72]

Andante dolce

pp attacca

N° 10. F A B D M

[73] Allegretto

[74] [75]

Cor. I

Picc. Fl.

Cl. I

[76]

[77]

Cor. II Con Sord.

p

10

78

mp

79 Fl. ob.

Senza sord.

№ 11. ВТОРОЕ ПОЯВЛЕНИЕ ФЕЙ-НИЩЕНКИ

tacet

№ 12. ВАРИАЦИЯ ФЕЙ-ВЕСНЫ

83 Presto

Picc. Fl.

84

85

86

87

Moderato

Presto

№ 13. МОЛОДОГ ФЕЙ ЛЕТА

88 Andantino sognando

Fl. ob.

89

90

p

poco

mp

molto rit.

№ 14. КУЗНЕЧИКИ И СТРЕКОЗЫ

91 *Vivace con brio*

91 *Vivace con brio*

92

93 *V-ni I*

cl. basso

94

p

95

96

97

98

99

100

№ 15. ВАРИАЦИЯ ПЕИ-ОСЕНИ

97 *Allegro moderato*

97 *Allegro moderato*

98 *con Sord.*

12 [98]

Con Sord.

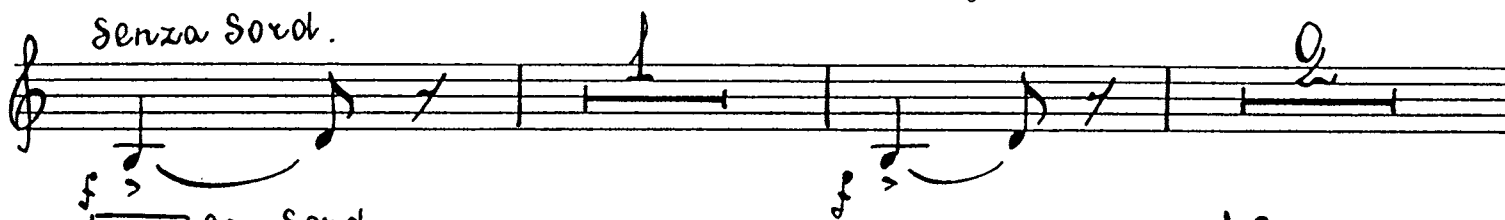
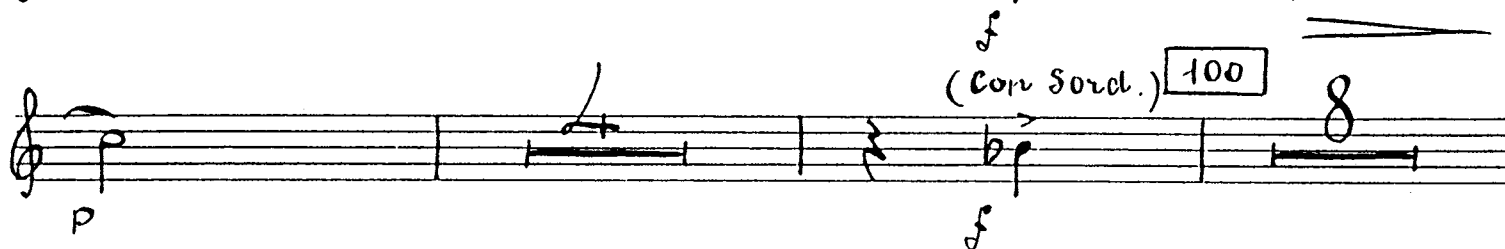
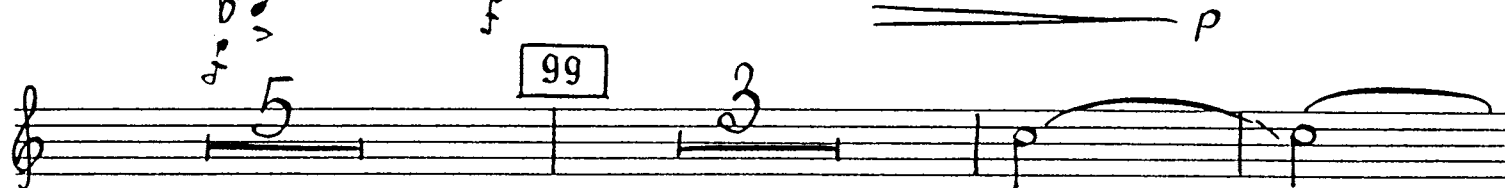
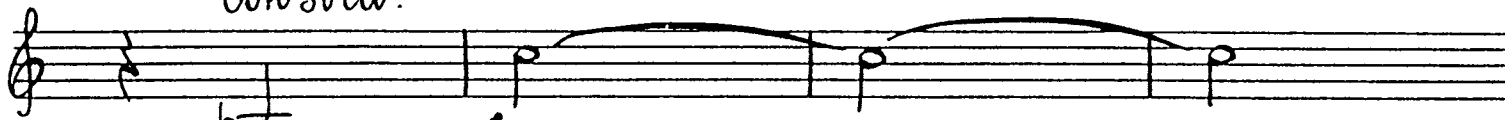

Senza Sord.

Poco più mosso

№16. ВАРИАЦИЯ ПЕЙ-ЗИМЫ

Tacet

№17. ПЕРВАННЫЙ ОТЪЕЗД

[106] Vivo

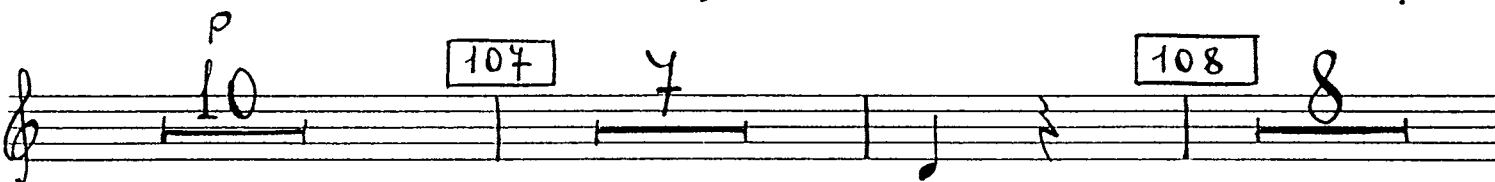
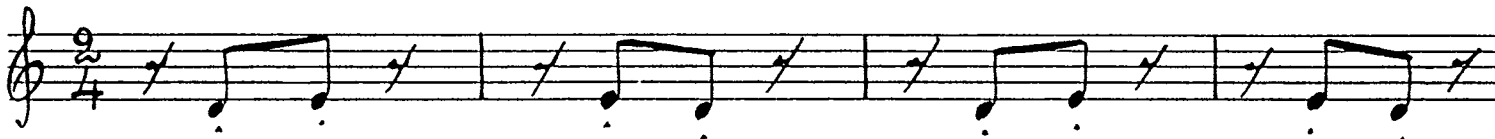

3 Tr-ва

111 7 112 8 113 6

mf *cresc.*

№ 18. СЦЕНА С ЧАРАМИ

114 Allegro moderato

115

mf 116 2 2

117

poco rit. *a tempo* *rit.* *attacca*

ob. I solo 5

№ 19. ОТЪЕЗД ЗОЛУШКИ НА БАЛ

118 *Allegro espressivo*

10 *mf espressivo* 119

6 120 2 *f espress.*

121

122

123 *f espress.*

124

Corno II

125

ff

126 8

127 5

128

mf

mf espress. *b♭ cresc.*

129

mf cresc. *ff*

130

131

ff *ff*

ДЕЙСТВИЕ ВТОРОЕ

№ 20. Придворный танец

132 *Andante grazioso*

№ 21. Пассепье

138 *Allegretto*

Corno II

Tr-ba 1 con Sord.

143

144

145

№ 90. ТАНЕЦ, КАВАЛЕРОВ

(БУРРА)

146 Allegro pesante e ben ritmato

№23. ВАРИАЦИЯ ХУДЫШКИ

152 Allegretto

mf

mf

mf

p

p

f

153

154

155

mp

6

10

№ 24. Вариация Кубышки

156 Allegretto capriccioso

Con Sord.

157

158

poco rit. a tempo rit. a tempo

Con Sord. Senza Sord.

159

rit. a tempo poco rit. a tempo

Con Sord.

160

accelerando

161

Senza Sord. rit.

Tempo I

№ 26. МАЗУРКА И ВЫХОД ПРИНЦА

164 Allegro. 165 10 166 14 167 Poco più sostenuto

168 6 1 169 a tempo 5 2 rit. 6 p

170 4 2 rit. 8 f

171 1 f

174 Moderato 1 4/4 f

175 Più mosso 176 11 177 1 mf

W.W. Strs.

ff ff segue

№ 27. ВАРИАЦИЯ ЧЕТЫРЕХ СВЕРСТНИКОВ ПРИНЦА

178 Allegro moderato

179

180

№ 28. МАЗУРКА

181 Allegro, ma non troppo

182

183

Corno II

a tempo

184

185

3 Tr-be(1)

186

187

188

mf

f

5

2 rit.

16

a tempo

189

2 ob.

190

191

mf

5

192

con Sord.

2

193

Senza Sord.

8

6

p

mf

194

195

№ 29. ПРИЕЗД ЗОЛУШКИ НА БАЛ

196 Allegretto

197

198

199

Andante

2 Fl.

200

attacca

№ 30. БОЛЬШОЙ ВАЛЬС

201 Allegretto

202 poco più animato

203

204

205

206 Più animato

207

208 a tempo

209

pp

206.

f

rit.

mp

poco rit.

f

mp

f

26 210

211

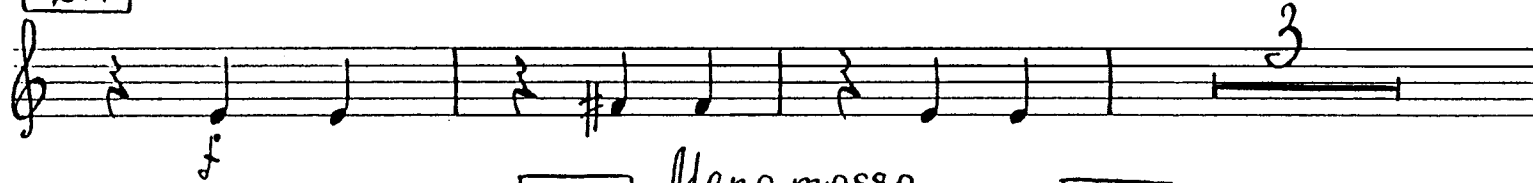

riten. poco a poco 212 *Meno mosso*

213

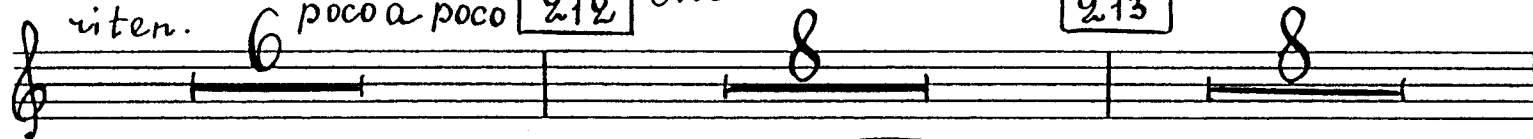

214

V-ni I

215

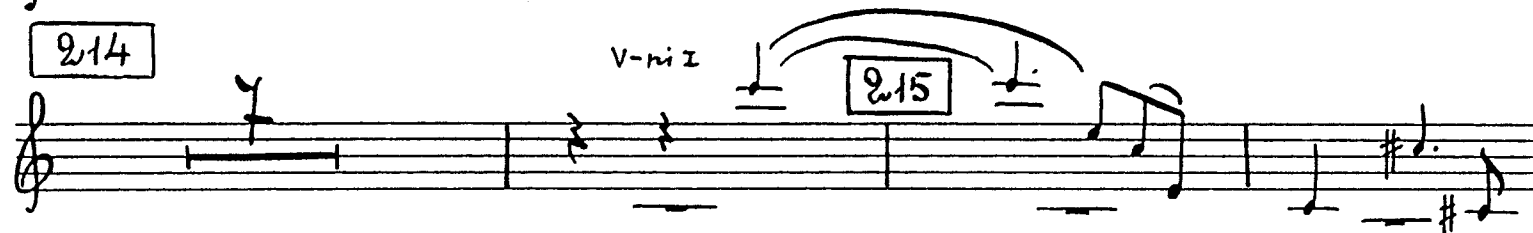

216

rit.

217 *a tempo*

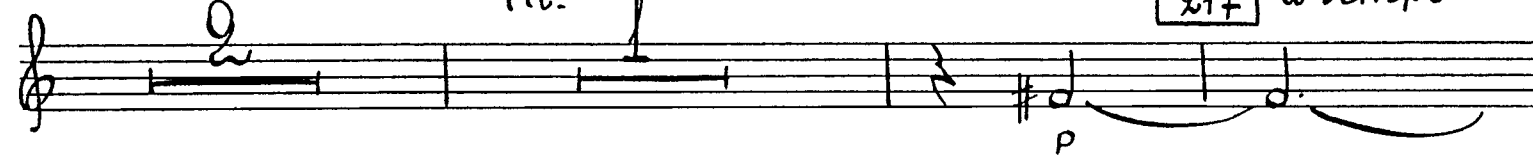

Ce. I Solo

218

219

220

Picc.

221

rit.

Ce. I

222

a tempo

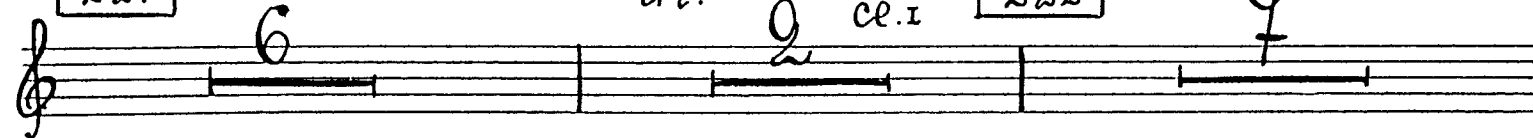

28

230

Con Sord.

Senza Sord. Con Sord.

231

Senza Sord.

232

Con. I solo

233

234

2. Fe.

235

Con Sord. Senza Sord.

236

Con Sord.

Senza Sord. mp cresc.

№39. ВАРИАЦИЯ ЗОЛУШКИ

237 Allegro grazioso

cl. I solo

238

Cor. ingl. V-ni I

239

240

Cor.

241

242 v-ni I

243

Un poco accelerando al Fine

cresc.

№ 33. ВАРИАЦИЯ ПРИНЦА

244 *Andante con brio ben ritmato*

245 *ben ritmato*

246

rit.

a tempo ben ritmato

poco allarg.

№ 35. ДУЭТ СЕРТЕР С АПЕЛЬВИНАМИ

252 Allegro con brio

256 *V-ni I* 257 *Allegro con brio*

№36. ДУЭТ ПРИНЦА И ЗОЛУШКИ

(Адажио)

259 *Adagio* 260

rit.

34 261 Poco piu animato

262

263 Adagio

N° 37. Вальс-кода

264 Allegro espressivo

265

266

267

268

269

f

rit.

270 a tempo 271

mf espress.

272 poco a poco

f cresc.

accelerando al Fine 273 274 Presto

275

ff mf cresc.

№38. ПОЛНОЧЬ. БОЙ ЧАСОВ

276 Allegro moderato

277

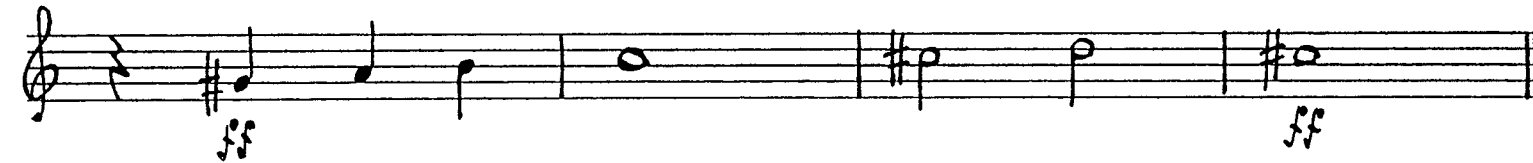
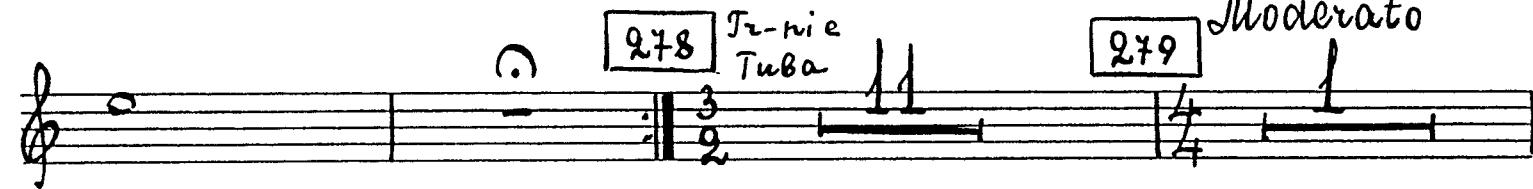
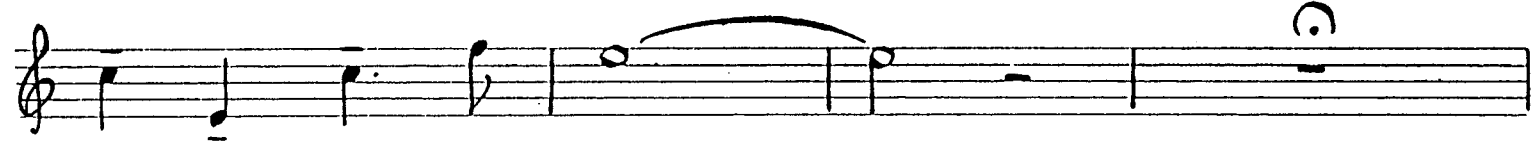
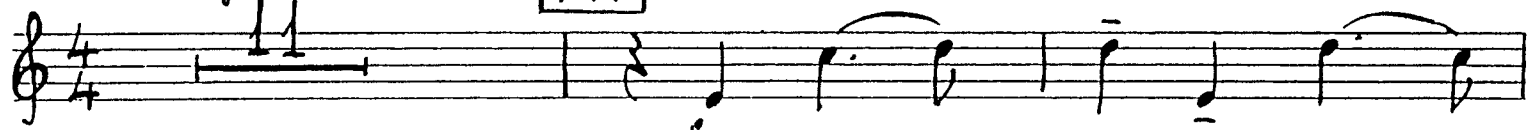

ДЕЙСТВИЕ ТРЕТЬЕ

№39. ПРИНЦ И СЛОЖНИКИ

280 Allegro scherzando

281

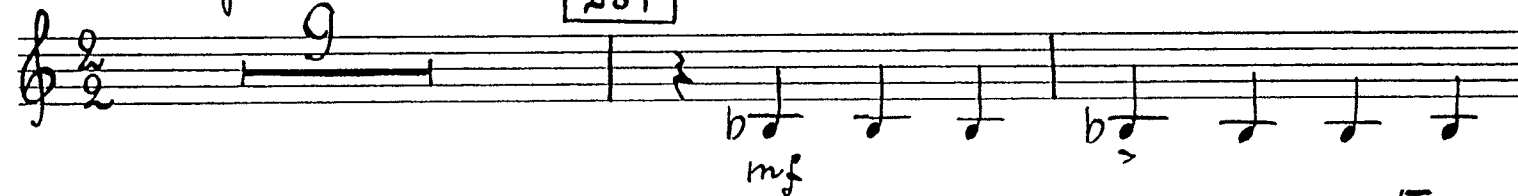

282

283

284

285

286

287

№ 40. ПЕРВЫЙ ГАЛОП ПРИНЦА

288 Presto

289

290

291

292

293

294

corno II

Nº 41. СДБΛΑΩ3H

296 Moderato

301

G.P. V-ni I

Poco rit.

302 Moderato I

303

304

305 Allegretto

viola

306

Moderato I

Ob. cor. ingl.

№ 42. ВТОРОЙ ГАЛОП ПРИНЦА

307 Presto

cresc.

309

310

311

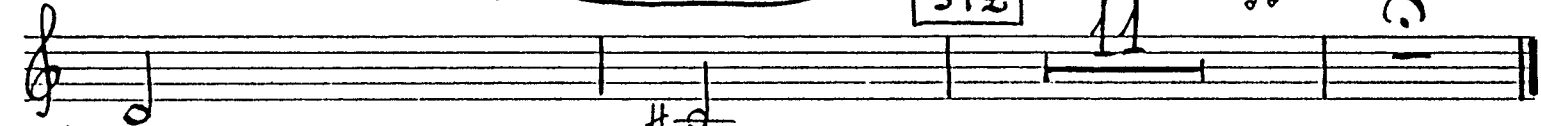
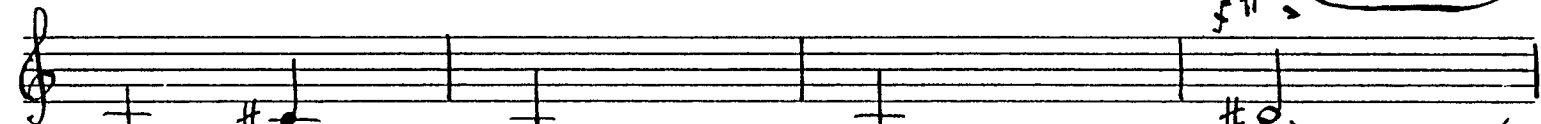
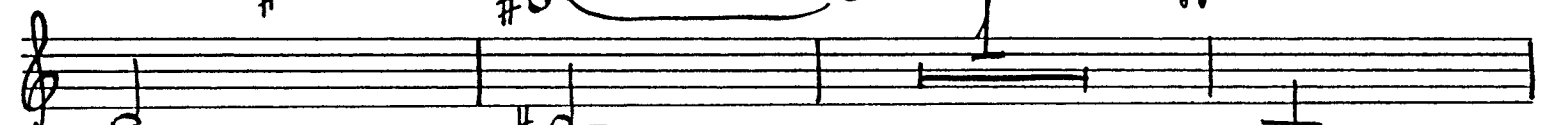
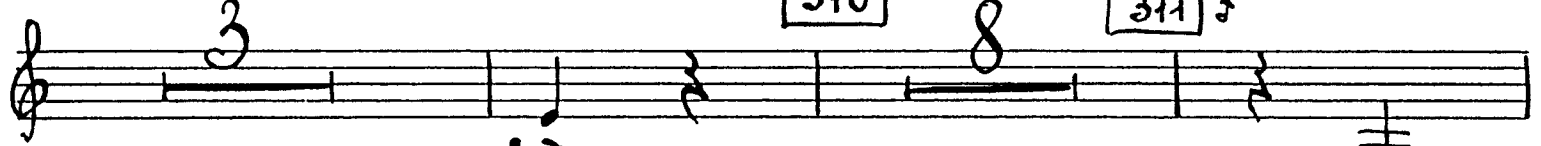

№ 43. ОРИЕНТАЛИЯ

313 Andante dolce

314 Poco più animato
ob. I solo

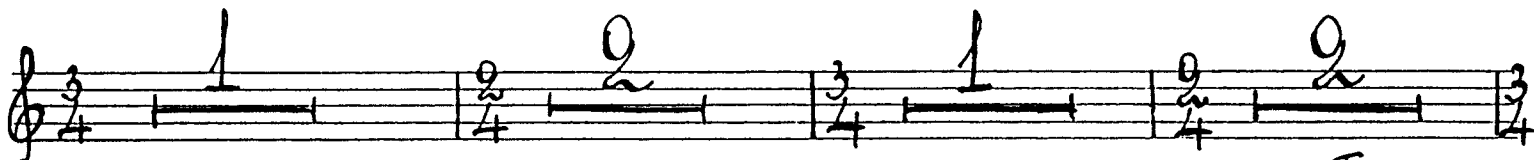
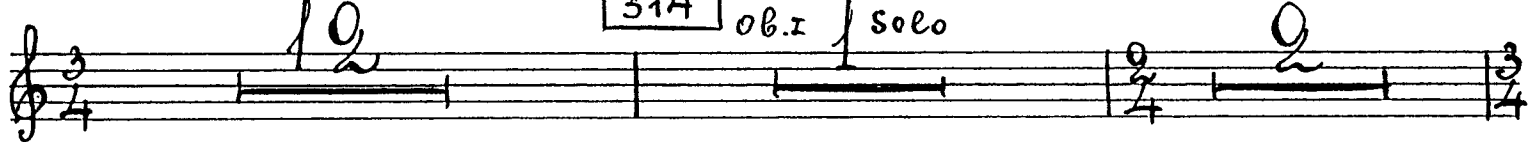

V-ni I

allargando

Tempo I

315

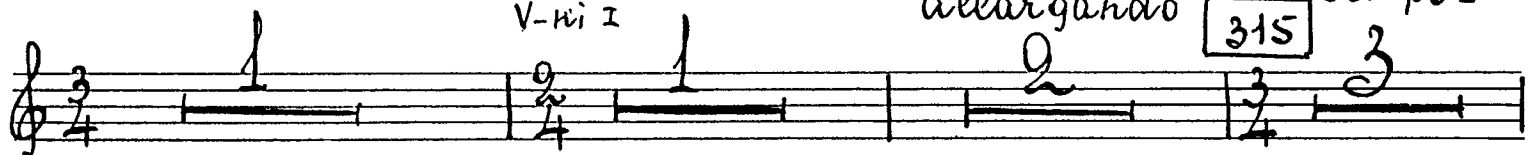

Cor. ingl. Solo

№ 14. ТРЕТИЙ ГЛАВ ПР ИНЦА

316 Allegro moderato

№ 45. ПРОБУЖДЕНИЕ ЗОЛЧУШКИ

324 *Andante dolce*

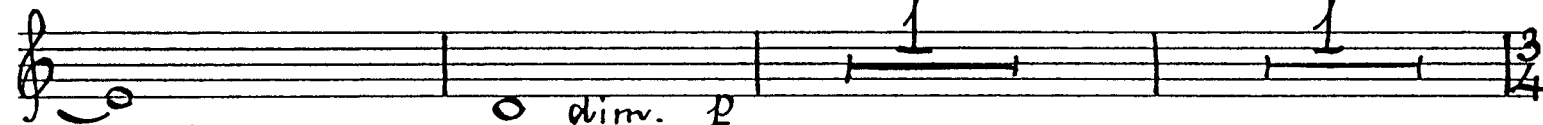
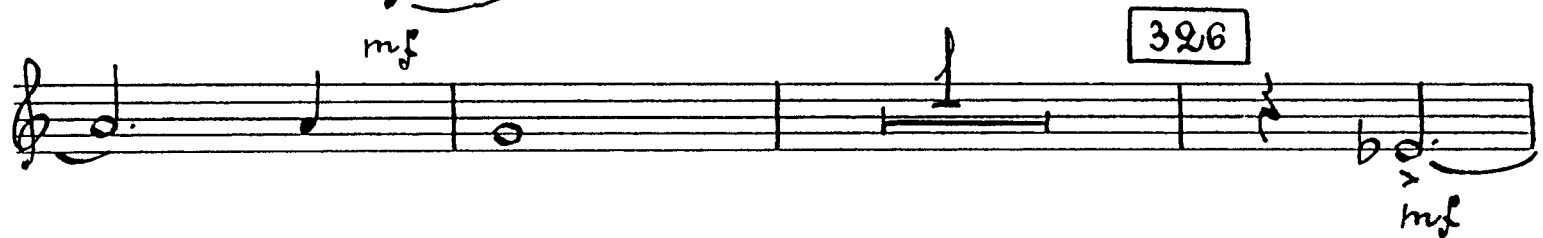
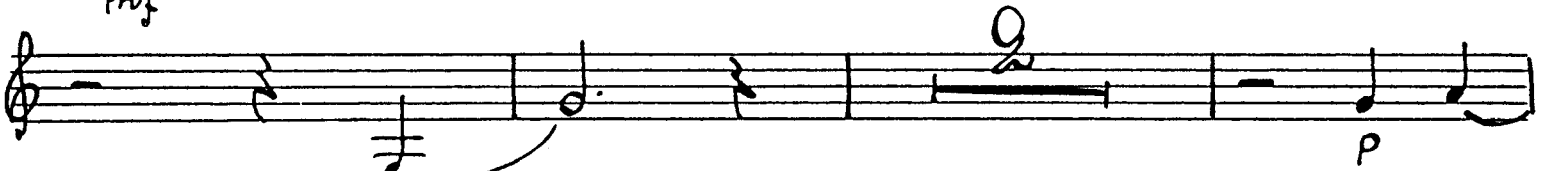

327 *Allegretto*

328 *Cor. I Solo*

329 *Cor. I-II*

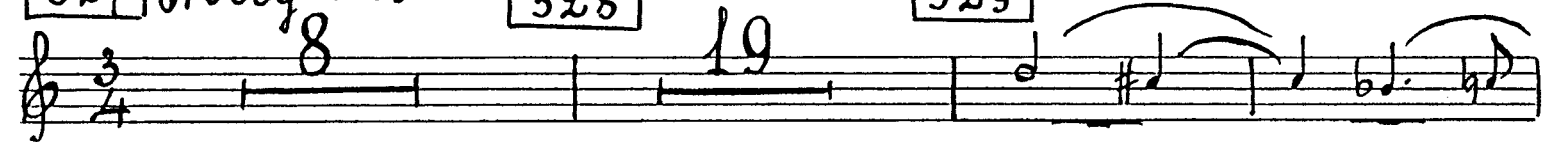

331 *Allegro, ma non troppo*

46 332 Tempo I

poco più mosso

cl. I solo 333 *Lo stesso tempo*

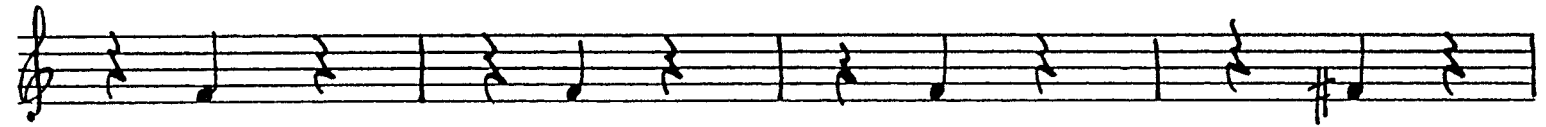
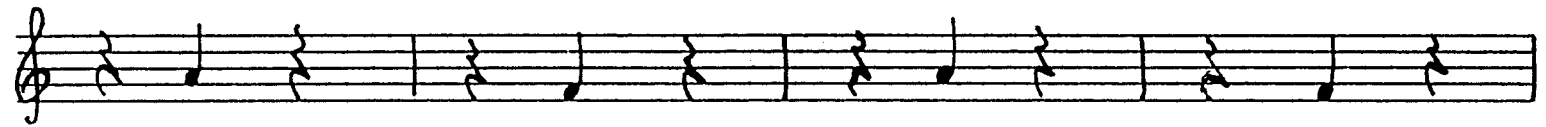
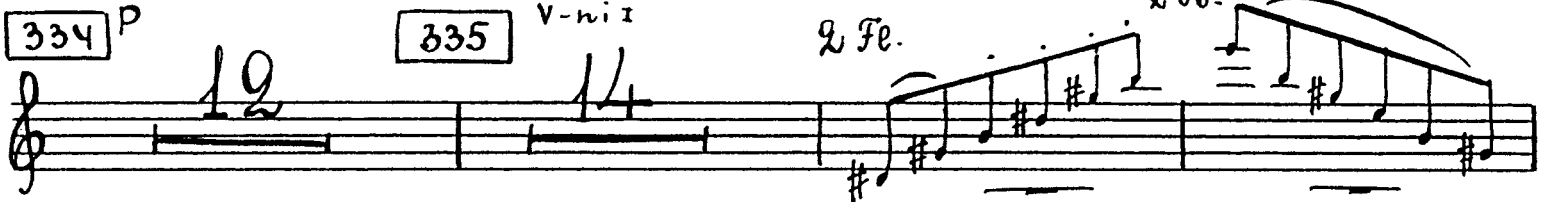
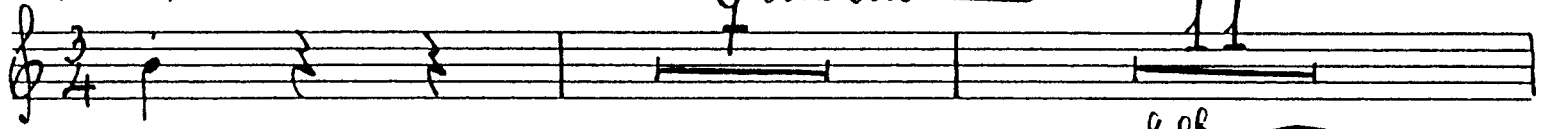

337 *Andante molto*

No 46. УТРО ПОСЛЕ БИЛА

338 *Allegretto capriccioso*

Corno II

Poco rit.

339 Moderato *f* *dim.* *p*

340 *ob.* *V-ni* *Pizz.* 341

342 *f* *Picc.* 343

344 *Vivo* *f* *#*

345 *Picc. Fl.* 346 *Tr-ba I* 347

V-ni I

348 *Cor. II* *mf* *mf*

349 *f* *#*

349 *f* *#*

349 *f* *#*

dim. *p*

48 350 V-ni I-II

351

№ 47. ПОСЕЩЕНИЕ ПРИНЦА

352 Vivace

353 Fe. ce.

354

357

Fe.

358

Poco meno presto

V-ni I-II

359

360

361

poco rit. a tempo 362 ob. 49

mf poco rit. a tempo

363 Andante con brio

Ben ritmato

rit.

364 Vivace I

G.P. p

365

G.P. Fe.

366 Moderato furioso

ce. Fag. Poco piu mosso mf Poco rit.

Cor. I-III

367

№48. ПРИНЦ НАШЕЛ ЗОЛУШКУ

368 Adagio passionato

370 Andante

Moderato

371

№49. МЕДЛЕННЫЙ ВАЛЬС

372 Adagio

373 Poco più animato

374 Tempo I

375 Assai più mosso

376

Cl. I Solo

Poco più animato

mf

cresc.

CORNO II

377

dim.

rit.

378

*Meno mosso (più animato
al adagio)*

379

Adagio I

