

Romeo and Juliet Suite no. 2

Piccolo

1. The Montagues and the Capulets

Serge Prokofieff op. 64ter

Andante ♩ = 50

2 **4** **2** **1**

ff *f*

12 **4** **8** **8** **6** **3** **4**

ff *f*

40 **4** **5** **7** **6** **10**

7 **8** **9** **10**

16 **15** **4** **4** **10**

poco a poco cresc.

Romeo and Juliet Suite no. 2

Flute 1, 2

1. The Montagues and the Capulets

Serge Prokofieff op. 64ter

Andante ♩ = 50

1

ff **f**

12

2 **Allegro pesante** 4 2 a2

ff **f**

23

3

2 a2

f

31

4 6 a2 4

f pesante

5 45 7 6 a2 a2

ff **f**

57

f

7 **Moderato tranquillo** 63 1 solo

p dolce **p espr.**

70 1 solo

p **p espr.**

Romeo and Juliet Suite no. 2 (op. 64ter)

77 8 _{a 2}

mp dolce

84

mp

91 9 Allegro pesante *poco a poco cresc.*

p espr. *p*

10 10 pesante
102
f *a 2* *f*

108
espr. *ff* *ff* ³

Romeo and Juliet Suite no. 2

Flute 1, 2

1. The Montagues and the Capulets

Serge Prokofieff op. 64ter

Romeo and Juliet Suite no. 2 (op. 64ter)

77 8 _{a 2}

mp dolce

84

mp

91 9 Allegro pesante *poco a poco cresc.*

p espr. *p*

10 10 pesante *f* *a 2* *f*

f *a 2* *f*

108 *espr.* *ff* *ff* ³

espr. *ff* *ff* ³

Romeo and Juliet Suite no. 2

Oboe 1, 2

1. The Montagues and the Capulets

Serge Prokofieff op. 64ter

Andante $\text{♩} = 50$ 1 2 Allegro pesante

24 *a 2* *marcato* *f* *pesante* *f* 3 4 5 6 7 8 9 10

32 *sf* *f* *a 2* *f*

38 *f*

44 *f* *a 2* *f*

52 *ff* *a 2* *f*

62 *Moderato tranquillo* *Allegro pesante* *poco a poco cresc.*

102 *a 2* *pesante* *mf* *f*

107 *f* *ff* *ff* *3*

Romeo and Juliet Suite no. 2

Oboe 1, 2

1. The Montagues and the Capulets

Serge Prokofieff op. 64ter

Andante $\text{♩} = 50$

1 2 Allegro pesante

2 4 8 7

3 *ff*

24 a 2 *marcato* 3 a 2

f *pesante* *f*

4

32 1 a 2

sf *f* *f*

38 *f*

5

44 3 a 2

f *f*

6

52 6 a 2

ff *f*

7 Moderato tranquillo 8 9 Allegro pesante

62 16 15 4 4

poco a poco cresc.

10

102 a 2 *pesante*

mf *f*

107 a 2

f *ff* *ff* 3

Romeo and Juliet Suite no. 2

English Horn

1. The Montagues and the Capulets

Serge Prokofieff op. 64ter

Andante ♩ = 50

12

Allegro pesante

pesante marcato

26

34

52

63

Moderato tranquillo

Allegro pesante

103

111

ff *f* *f* *mf* *ff*

poco a poco cresc.

1 2 3 4 5 6 7 8 9 10 11

2 4 7 3 11 6 16 15 4 4

3

Romeo and Juliet Suite no. 2

Clarinet in B \flat 1, 2

1. The Montagues and the Capulets

Serge Prokofieff op. 64ter

Andante $\text{♩} = 50$ 1 2 Allegro pesante

8 8 2 a 2 *f* pesante

20

24 *marcato*

28

32 *f* *sf* *f*

38 a 2 *f*

43 *f* *ff* a 2

54 a 2 *f* pesante

7 Moderato tranquillo

9 Allegro pesante

Romeo and Juliet Suite no. 2

Clarinet in B \flat 1, 2

1. The Montagues and the Capulets

Serge Prokofieff op. 64ter

Andante $\text{♩} = 50$ 1 2 Allegro pesante

8 8 2 a 2 *f* pesante

20

24 *marcato*

28

32 *f* *sf* *f*

38 a 2 *f*

43 *f* *ff* a 2

54 a 2 *f* pesante

7 Moderato tranquillo

8

9 Allegro pesante

poco a poco cresc.

10

Romeo and Juliet Suite no. 2

Bass Clarinet

1. The Montagues and the Capulets

Serge Prokofieff op. 64ter

Andante $\text{♩} = 50$ 1 2 Allegro pesante

8 8 *f* 3 2 *f* 4 6 *f* 5 7 *f* 6

21

29

41

54

7 Moderato tranquillo 8 9 Allegro pesante

61 2 16 15 *p*

97 *poco a poco cresc.* 10 4 4 *f*

109 *ff* *ff* 3

Romeo and Juliet Suite no. 2

Tenor Sax.

1. The Montagues and the Capulets

Serge Prokofieff op. 64ter

Andante ♩ = 50

1 2 Allegro pesante 3 4

8 8 8 8 12

45 5 6 7 Moderato tranquillo 8 9 Allegro pesante

7 10 16 15

95 solo *poco a poco cresc.*

p pesante 3

10 102 10

Romeo and Juliet Suite no. 2

Bassoon 1, 2

1. The Montagues and the Capulets

Serge Prokofieff op. 64ter

Andante $\text{♩} = 50$ 1 2 Allegro pesante

8 8 8 8

21 *f* 3 2 8

29 *ff* 4 2 2 a 2

38 *f* a 2 *f*

45 5 4 a 2 *f*

52 *ff* 6 *f* 8 8

59 7 Moderato tranquillo 8 9 Allegro pesante 2 16 15 3

97 *poco a poco cresc. p* *mp* 10 4

106 *f* *ff* *ff* 2 3

Romeo and Juliet Suite no. 2

Bassoon 1, 2

1. The Montagues and the Capulets

Serge Prokofieff op. 64ter

Andante $\text{♩} = 50$ 1 2 Allegro pesante

8 8 *f* 3 2 8

21 *ff* 4 2 2 a 2 *f*

29 *f* 5 4 a 2 *f*

38 *f* a 2 *f*

45 *ff* 6 *f* 8 8

52 *ff* *f* 7 Moderato tranquillo 8 9 Allegro pesante

59 *f* 2 16 15 3

97 *poco a poco cresc. p* *mp* 10 4

106 *f* *ff* *ff*

Romeo and Juliet Suite no. 2

Contrabassoon

1. The Montagues and the Capulets

Serge Prokofieff op. 64ter

Andante $\text{♩} = 50$

1

2

4

2

ff

f

ff

13

4

f

24

3

2

32

4

6

f

45

5

6

f

ff

f

7

Moderato tranquillo

56

2

16

8

9

Allegro pesante

p

poco a poco cresc.

79

15

4

99

10

4

mp

108

f

ff

ff

Detailed description of the musical score: This is a page of a musical score for Contrabassoon, titled 'Romeo and Juliet Suite no. 2, 1. The Montagues and the Capulets' by Serge Prokofieff, op. 64ter. The score is in bass clef and 4/4 time. It begins with a tempo marking of 'Andante' and a quarter note equal to 50 beats. The music is marked with various dynamics including *ff*, *f*, *p*, and *mp*. There are several measures of rests indicated by horizontal lines. The score is divided into sections by measure numbers (13, 24, 32, 45, 56, 79, 99, 108) and includes tempo changes such as 'Allegro pesante' and 'Moderato tranquillo'. There are also numerical markers in boxes (1, 2, 3, 4, 5, 6, 7, 8, 9, 10) and some multi-measure rests (e.g., 2, 4, 6, 15, 16). The piece concludes with a final *ff* dynamic.

Romeo and Juliet Suite no. 2

Horn in F 1, 2

1. The Montagues and the Capulets

Serge Prokofieff op. 64ter

Andante $\text{♩} = 50$

1

mf *ff* *mf*

11

2 Allegro pesante

ff *f* pesante

20

3

27

f

33

4

sf

38

5

f *f*

44

3

53

6

f pesante

Romeo and Juliet Suite no. 2 (op. 64ter)

59 7 Moderato tranquillo 8

f 16 15

9 Allegro pesante

94 *poco a poco cresc.*

p

100 10

mp *f*

107

f *ff* *ff* *ff* 3

Romeo and Juliet Suite no. 2

Horn in F 1, 2

1. The Montagues and the Capulets

Serge Prokofieff op. 64ter

Andante $\text{♩} = 50$

11 **1** **4** *mf* *ff* *mf*

20 **2** **4** *ff* *f* pesante **3**

27 *f* **4**

33 *sf*

38 *f* **5** *f*

44 **3**

53 *f* pesante **6**

Romeo and Juliet Suite no. 2 (op. 64ter)

59 7 Moderato tranquillo 8

f 16 15

9 Allegro pesante

94 *p* *poco a poco cresc.*

100 10

mp 2 *f*

107

f *ff* *ff* 3

Romeo and Juliet Suite no. 2

Horn in F 3, 4

1. The Montagues and the Capulets

Serge Prokofieff op. 64ter

Andante $\text{♩} = 50$

1

4

f *ff* *mf*

2 Allegro pesante

11

4

ff *f* pesante

3

20

2

27

4

f

33

sf *f*

38

5

f

6

43

7

f *f* pesante

55

Romeo and Juliet Suite no. 2 (op. 64ter)

7

Moderato tranquillo

8

9

Allegro pesante

61

16

15

poco a poco cresc.

p

96

III only

10

102

2

109

3

Romeo and Juliet Suite no. 2

Horn in F 3, 4

1. The Montagues and the Capulets

Serge Prokofieff op. 64ter

Andante $\text{♩} = 50$

1

f *ff* *mf*

2 Allegro pesante

11 *ff* *f* pesante

20 2

27 *f*

33 4 *sf* *f*

38 *f*

43 5 6 7 *f* pesante

55

Romeo and Juliet Suite no. 2

Cornet

1. The Montagues and the Capulets

Serge Prokofieff op. 64ter

Romeo and Juliet Suite no. 2

Trumpet in B \flat

1. The Montagues and the Capulets

Serge Prokofieff op. 64ter

Andante $\text{♩} = 50$

f *ff* *f*

1

11 2 *Allegro pesante* 3 4

ff

45 5 3 *f* *ben ten.*

52 6 7 *Moderato tranquillo* 8 9 *Allegro pesante*

10 16 15 4

98 4 10

poco a poco cresc.

Romeo and Juliet Suite no. 2

Trumpet in B \flat

1. The Montagues and the Capulets

Serge Prokofieff op. 64ter

Andante $\text{♩} = 50$

f *ff* *f*

1

11 2 *Allegro pesante* 3 4

ff

45 5 3 *f* *ben ten.*

52 6 7 *Moderato tranquillo* 8 9 *Allegro pesante*

10 16 15 4

98 10 10

poco a poco cresc.

Romeo and Juliet Suite no. 2

Trombone 1, 2

1. The Montagues and the Capulets

Serge Prokofieff op. 64ter

Andante ♩ = 50

1

11

2

Allegro pesante ♩ = 190

4

8

ff

f pesante

26

4

6

11

5

2

sf

f pesante

46

3

6

3

8

7

Moderato tranquillo

8

16

15

9

Allegro pesante ♩ = 100

94

4

4

10

8

poco a poco cresc.

mf

Romeo and Juliet Suite no. 2

Trombone 1, 2

1. The Montagues and the Capulets

Serge Prokofieff op. 64ter

Andante ♩ = 50

f *ff* *f* *ff* *f*

11 *ff* *f* pesante

26 *sf* *f* pesante

46

63 *f* Moderato tranquillo

9 *f* Allegro pesante ♩ = 100

94 *poco a poco cresc.* *mf*

Romeo and Juliet Suite no. 2

Bass Trombone & Tuba

1. The Montagues and the Capulets

Serge Prokofieff op. 64ter

Andante ♩ = 50

1

f *ff* *f*

2 Allegro pesante

3

4

5

6

7

8

9

10

11

12

13

14

15

16

17

18

19

20

21

22

23

24

25

26

27

28

29

30

31

32

33

34

35

36

37

38

39

40

41

42

43

44

45

46

47

48

49

50

51

52

53

54

55

56

57

58

59

60

61

62

63

64

65

66

67

68

69

70

71

72

73

74

75

76

77

78

79

80

81

82

83

84

85

86

87

88

89

90

91

92

93

94

95

96

97

98

99

100

60 7 Moderato tranquillo 8

f *f* **16** **15**

9 **Allegro pesante** *poco a poco cresc^{do}* 10

94

p **4** *mf*

103

f *f*

109

ff *ff* **3**

Romeo and Juliet Suite no. 2

Bass Trombone & Tuba

1. The Montagues and the Capulets

Serge Prokofieff op. 64ter

Andante ♩ = 50

1

f *ff* *f*

2 Allegro pesante

3

4

5

6

7

8

9

10

11

12

13

14

15

16

17

18

19

20

21

22

23

24

25

26

27

28

29

30

31

32

33

34

35

36

37

38

39

40

41

42

43

44

45

46

47

48

49

50

51

52

53

54

55

56

57

58

59

60

61

62

63

64

65

66

67

68

69

70

71

72

73

74

75

76

77

78

79

80

81

82

83

84

85

86

87

88

89

90

91

92

93

94

95

96

97

98

99

100

60

7 Moderato tranquillo 8

16 15

f *f*

9

Allegro pesante

poco a poco cresc^{do}

4

94

p *mf*

103

f *f*

109

3

ff *ff*

Romeo and Juliet Suite no. 2

Timpani

1. The Montagues and the Capulets

Serge Prokofieff op. 64ter

Andante ♩ = 50

1

2

4

3

ff

13

4

2

Allegro pesante

pesante

3

4

8

8

9

9

f

f

44

5

7

6

9

f

63

7

Moderato tranquillo

8

9

Allegro pesante

poco a poco cresc.

16

15

2

4

p

10

102

9

3

ff

Romeo and Juliet Suite no. 2

Cymbals

1. The Montagues and the Capulets

Serge Prokofieff op. 64ter

Andante ♩ = 50

1

5 3

p *ff* *ff*

13

2

Allegro pesante

3 4 5 6

4 8 8 12 8 10

3/4

63

7

Moderato tranquillo

To triangle

pp

71

pp

79

8

pp

94

9

Allegro pesante

poco a poco cresc.

10

4 4 10

4/4

Romeo and Juliet Suite no. 2

Snare Drum

1. The Montagues and the Capulets

Serge Prokofieff op. 64ter

Andante ♩ = 50

1

2 4

ff *p*

12 4 8 6

4 5 6 8

33 10 6 8

61 7 8

16

f *pp*

81

9 Allegro pesante 10

87 7 4 4

poco a poco cresc. *mf*

104 8

Romeo and Juliet Suite no. 2

Bass Drum

1. The Montagues and the Capulets

Serge Prokofieff op. 64ter

Andante $\text{♩} = 50$

1

$\frac{4}{4}$ **2** *ff* **4** **3** *ff* **4**

2 Allegro pesante

17 *mp*

3

23 *mp*

4

30 *mp* **6**

5 **6**

41 *f* *mp* **2** **8**

55

7 Moderato tranquillo

61 **To tambourine**

$\frac{3}{4}$ *pp*

69

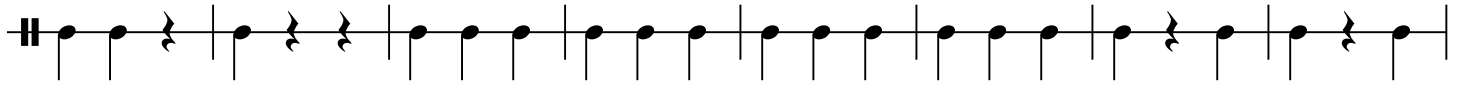

pp

8

77

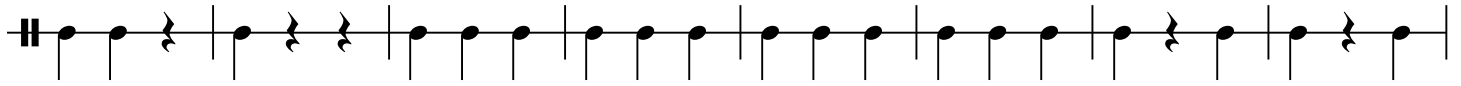

pp

85

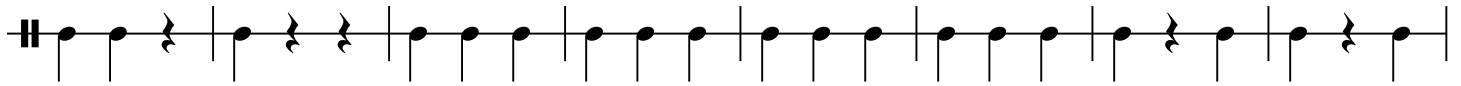

pp

9 Allegro pesante

poco a poco cresc 10

93

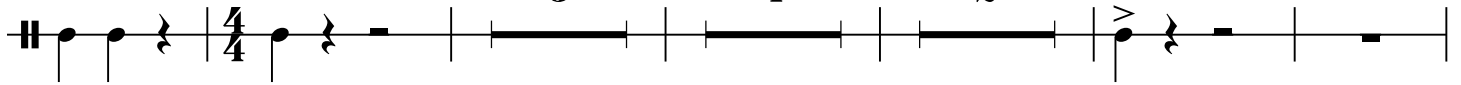

p

mp

106

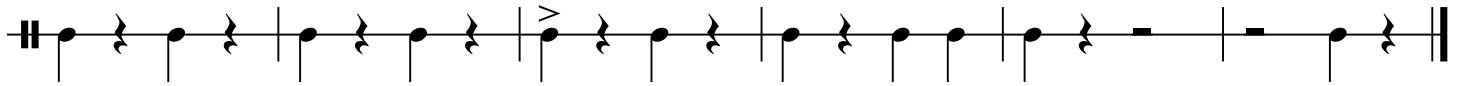

mp

mf

f

f

Romeo and Juliet Suite no. 2

Harp

1. The Montagues and the Capulets

Serge Prokofieff op. 64ter

Andante $\text{♩} = 50$ 1 2 Allegro pesante 3 4

Harp

8 8 8 8 12

8 8 8 8 12

5
45

Harp.

3 3 3

f

6 7 Moderato tranquillo

Harp.

ff *pp non arpegg.*

10 10

67

Harp.

pp

74

Hp.

81

Hp.

88

Hp.

9

Allegro pesante

poco a poco cresc.

10

94

Hp.

Romeo and Juliet Suite no. 2

Piano

1. The Montagues and the Capulets

Serge Prokofieff op. 64ter

Andante $\text{♩} = 50$ 1 2 Allegro pesante 3 4

Piano

45 5

Pno.

f pesante

49 6 7 Moderato tranquillo 8

Pno.

9 Allegro pesante *poco a poco cresc.* 10

94 9 10

Pno.

Romeo and Juliet Suite no. 2

Celesta

1. The Montagues and the Capulets

Serge Prokofieff op. 64ter

Andante $\text{♩} = 50$ 1 2 Allegro pesante 3 4

Celesta

8 8 8 8 12

45 5 6 7 Moderato tranquillo 8

7 10 16 8

87 *p* *tranq.*

92 9 Allegro pesante *poco a poco cresc.*

3 4

p 3 4

102 10

10 10

Romeo and Juliet Suite no. 2

Violin I

1. The Montagues and the Capulets

Serge Prokofieff op. 64ter

Andante $\text{♩} = 50$

2

div.

ppp

pp

1

9

3

ppp

pp

2

17

Allegro pesante $\text{♩} = 100$

senza sord.
unis.

2

f pesante

3

23

marcato

27

f pesante

4

32

f

36

f pesante

40

f

5

44

f

Romeo and Juliet Suite no. 2 (op. 64ter)

Romeo and Juliet Suite no. 2

Violin I

1. The Montagues and the Capulets

Serge Prokofieff op. 64ter

Andante $\text{♩} = 50$

2

div.

ppp

pp

1

9

3

ppp

pp

2

17

Allegro pesante $\text{♩} = 100$

senza sord.
unis.

f pesante

3

23

marcato

27

f pesante

4

32

f

36

f pesante

40

f

5

44

f

Romeo and Juliet Suite no. 2

Violin I

1. The Montagues and the Capulets

Serge Prokofieff op. 64ter

Andante $\text{♩} = 50$

2

div.

ppp

pp

1

9

3

ppp

pp

2

17

Allegro pesante $\text{♩} = 100$

senza sord.
unis.

2

f pesante

3

23

marcato

27

f pesante

4

32

f

36

f pesante

40

f

5

44

f

Romeo and Juliet Suite no. 2 (op. 64ter)

48

52

6

f

ff

f pesante

57

61

7 Moderato tranquillo (♩ = 54)

pizz.

f

pp

67

8 con sordino arco

pp

81

86

9 Allegro pesante ♩ = 100

7 4 2

senza sord.

pp

poco a poco cresc.

mp

101

10

mf

f pesante

105

espr., ma marc.

109

ff

ff

3

Romeo and Juliet Suite no. 2

Violin I

1. The Montagues and the Capulets

Serge Prokofieff op. 64ter

Andante $\text{♩} = 50$

2

div.

ppp

pp

1

9

3

ppp

pp

2

17

Allegro pesante $\text{♩} = 100$

senza sord.
unis.

2

f pesante

3

23

marcato

27

f pesante

4

32

f

36

f pesante

40

f

5

44

f

Romeo and Juliet Suite no. 2

Violin I

1. The Montagues and the Capulets

Serge Prokofieff op. 64ter

Andante $\text{♩} = 50$

2

div.

ppp

pp

1

9

3

ppp

pp

2

17

Allegro pesante $\text{♩} = 100$

senza sord.
unis.

f pesante

3

23

marcato

27

f pesante

4

32

f

36

f pesante

40

f

5

44

f

Romeo and Juliet Suite no. 2 (op. 64ter)

48

52 *f*

57

61 **7 Moderato tranquillo** (♩ = 54)
pizz. *pp*

67 **8 con sordino arco** *pp*

81

86 **9 Allegro pesante** ♩ = 100
pp *poco a poco cresc.* *mp* *senza sord.*

101 **10** *mf* *f* *pesante*

105

109 *ff* *ff*

Romeo and Juliet Suite no. 2

Violin I

1. The Montagues and the Capulets

Serge Prokofieff op. 64ter

Andante $\text{♩} = 50$

2

div.

ppp

pp

1

9

3

ppp

pp

2

17

Allegro pesante $\text{♩} = 100$

senza sord.
unis.

f pesante

3

23

marcato

27

f pesante

4

32

f

36

f pesante

40

f

5

44

f

Romeo and Juliet Suite no. 2 (op. 64ter)

48

52

6

f

ff

f pesante

57

61

7 Moderato tranquillo (♩ = 54)

pizz.

f

pp

67

8 con sordino arco

pp

81

86

9 Allegro pesante ♩ = 100

7 4 2

senza sord.

pp

poco a poco cresc.

mp

101

10

mf

f pesante

105

espr., ma marc.

109

ff

ff

3

Romeo and Juliet Suite no. 2

Violin I

1. The Montagues and the Capulets

Serge Prokofieff op. 64ter

Andante $\text{♩} = 50$

2

div.

ppp

pp

1

9

3

ppp

pp

2

17

Allegro pesante $\text{♩} = 100$

senza sord.
unis.

f pesante

3

23

marcato

27

f pesante

4

32

f

36

f pesante

40

f

5

44

f

Romeo and Juliet Suite no. 2 (op. 64ter)

48

52

6

f

ff

f pesante

57

61

7 Moderato tranquillo (♩ = 54)

pizz.

f

pp

67

8 con sordino arco

pp

81

86

9 Allegro pesante ♩ = 100

7 4 2

senza sord.

pp

poco a poco cresc.

mp

101

10

mf

f pesante

105

espr., ma marc.

109

ff

ff

3

Romeo and Juliet Suite no. 2

Violin I

1. The Montagues and the Capulets

Serge Prokofieff op. 64ter

Andante $\text{♩} = 50$

2

div.

ppp

pp

1

9

3

ppp

pp

2

17

Allegro pesante $\text{♩} = 100$

senza sord.
unis.

2

f pesante

3

23

marcato

27

f pesante

4

32

f

36

f pesante

40

f

5

44

f

Romeo and Juliet Suite no. 2 (op. 64ter)

Romeo and Juliet Suite no. 2

Violin II

1. The Montagues and the Capulets

Serge Prokofieff op. 64ter

Andante $\text{♩} = 50$

2 *div.*

ppp *pp*

1

9

3 *ppp* *pp*

2 Allegro pesante $\text{♩} = 100$
senza sord. unis.

17 *f pesante*

23 *3 marcato*

27 *f pesante*

32 *4 f*

36 *f pesante*

40 *f*

44 *5 f*

Romeo and Juliet Suite no. 2 (op. 64ter)

48 *f* *ff*

53 *f* pesante

58

7 Moderato tranquillo (♩ = 54)

62 *f* *pp*

69 *pp*

76 *p*

83 *p*

9 Allegro pesante ♩ = 100 poco a poco cresc.

90 *p*

102 *mf* *f* pesante

106 *espr., ma marc.*

110 *ff*

Romeo and Juliet Suite no. 2

Violin II

1. The Montagues and the Capulets

Serge Prokofieff op. 64ter

Andante $\text{♩} = 50$

2 div. *ppp* *pp*

1

9 *ppp* *pp*

2 Allegro pesante $\text{♩} = 100$
senza sord.
unis. *f* pesante

17 *f* pesante

23 3 *marcato*

27 *f* pesante

32 4 *f*

36 *f* pesante

40 *f*

44 5 *f*

Romeo and Juliet Suite no. 2 (op. 64ter)

48 *f* *ff*

53 6 *f pesante*

58

62 7 **Moderato tranquillo** (♩ = 54)
pizz.
f *pp*

69 *pp* 8

76 *p*

83 *p*

90 9 **Allegro pesante** ♩ = 100 *poco a poco cresc.*
4 4

102 10 *arco*
unis. *mf* *f pesante*

106 *espr., ma marc.*

110 *ff* *ff*

Romeo and Juliet Suite no. 2

Violin II

1. The Montagues and the Capulets

Serge Prokofieff op. 64ter

Andante $\text{♩} = 50$

2 div. *ppp* *pp*

1

9 *ppp* *pp*

2 Allegro pesante $\text{♩} = 100$
senza sord.
unis. *f* pesante

17 *f* pesante

23 3 *marcato*

27 *f* pesante

32 4 *f*

36 *f* pesante

40 *f*

44 5 *f*

Romeo and Juliet Suite no. 2 (op. 64ter)

48 *f* *ff*

53 6 *f* pesante

58 *f* *ff*

62 7 Moderato tranquillo (♩ = 54)
pizz. *f* *pp*

69 *pp* 8

76 *p*

83 *p*

90 9 Allegro pesante ♩ = 100 poco a poco cresc.
 p 4 4

102 10 arco unis. *mf* *f* pesante

106 *espr., ma marc.*

110 *ff* *ff* 3

Romeo and Juliet Suite no. 2

Violin II

1. The Montagues and the Capulets

Serge Prokofieff op. 64ter

Andante $\text{♩} = 50$

2 div. *ppp* *pp*

1

9 *ppp* *pp*

2 Allegro pesante $\text{♩} = 100$
senza sord.
unis. *f* pesante

17 *f* pesante

23 3 *marcato*

27 *f* pesante

32 4 *f*

36 *f* pesante

40 *f*

44 5 *f*

Romeo and Juliet Suite no. 2 (op. 64ter)

48 *f* *ff*

53 6 *f* pesante

58 *f* *ff*

62 7 Moderato tranquillo (♩ = 54)
pizz. *f* *pp*

69 *pp* 8

76 *p*

83 *p*

90 9 Allegro pesante ♩ = 100 poco a poco cresc.
 f

102 10 arco unis. *mf* *f* pesante

106 *espr., ma marc.*

110 *ff* *ff*

Romeo and Juliet Suite no. 2

Violin II

1. The Montagues and the Capulets

Serge Prokofieff op. 64ter

Andante $\text{♩} = 50$

2 *div.*

ppp *pp*

1

9

3 *ppp* *pp*

2 Allegro pesante $\text{♩} = 100$
senza sord. unis.

17 *f pesante*

3 *marcato*

23

27 *f pesante*

4

32 *f*

36 *f pesante*

40 *f*

5

44 *f*

Romeo and Juliet Suite no. 2 (op. 64ter)

48 *f* *ff*

53 *f* pesante

58

62 *f* *pp*

7 Moderato tranquillo (♩ = 54)

69 *pp*

76 *p*

83 *p*

9 Allegro pesante ♩ = 100 poco a poco cresc.

90 *p*

102 *mf* *f* pesante

106 *espr., ma marc.*

110 *ff*

Romeo and Juliet Suite no. 2

Violin II

1. The Montagues and the Capulets

Serge Prokofieff op. 64ter

Andante $\text{♩} = 50$

2 *div.*

ppp *pp*

1

9

3 *ppp* *pp*

2 Allegro pesante $\text{♩} = 100$
senza sord. unis.

17 *f pesante*

3 *marcato*

23

27 *f pesante*

4

32 *f*

36 *f pesante*

40 *f*

5

44 *f*

Romeo and Juliet Suite no. 2 (op. 64ter)

48 *f* *ff*

53 *f* pesante

58

7 **Moderato tranquillo** (♩ = 54)

62 *f* *pizz.* *pp*

69 *pp*

76 *p*

83 *p*

9 **Allegro pesante** ♩ = 100 *poco a poco cresc.*

90 *p*

102 *mf* *f* pesante

106 *espr., ma marc.*

110 *ff*

Romeo and Juliet Suite no. 2

Violin II

1. The Montagues and the Capulets

Serge Prokofieff op. 64ter

Andante $\text{♩} = 50$

2 *div.*

ppp *pp*

1

9

3 *ppp* *pp*

2 Allegro pesante $\text{♩} = 100$
senza sord. unis.

17 *f pesante*

23 *3 marcato*

27 *f pesante*

32 *4 f*

36 *f pesante*

40 *f*

44 *5 f*

Romeo and Juliet Suite no. 2 (op. 64ter)

48

53

58

62

69

76

83

90

102

106

110

Romeo and Juliet Suite no. 2

Violin II

1. The Montagues and the Capulets

Serge Prokofieff op. 64ter

Andante $\text{♩} = 50$

2 div. *ppp* *pp*

1

9 *ppp* *pp*

2 Allegro pesante $\text{♩} = 100$
senza sord.
unis. *f* pesante

17 *f* pesante

23 3 *marcato*

27 *f* pesante

32 4 *f*

36 *f* pesante

40 *f*

44 5 *f*

Romeo and Juliet Suite no. 2 (op. 64ter)

48 *f* *ff*

53 *f* pesante

58 *f* pesante

62 *f* *pp*

7 Moderato tranquillo (♩ = 54)

69 *pp*

76 *p*

83 *p*

9 Allegro pesante ♩ = 100 poco a poco cresc.

90 *p*

102 *mf* *f* pesante

106 *espr., ma marc.*

110 *ff*

Romeo and Juliet Suite no. 2

Viola

1. The Montagues and the Capulets

Serge Prokofieff op. 64ter

Andante ♩ = 50

2 *div.*
ppp *pp*

9 **1** 3
ppp *pp*

2 Allegro pesante ♩ = 100
17 *unis.*

23 *f* pesante **3** *marcato*
f

28 **4** *pizz.*
f

34 *arco*

38 *f*

43 **5**
f *f*

47 *arco*
f

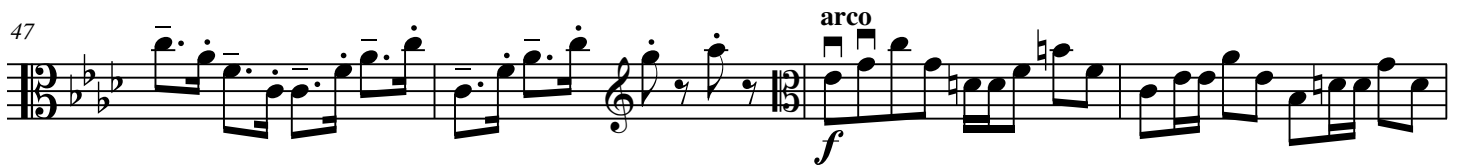

51 *ff* *f*

6

55

61 *pp* *pp*

7 Moderato tranquillo (♩ = 54)
con sordino

2 4

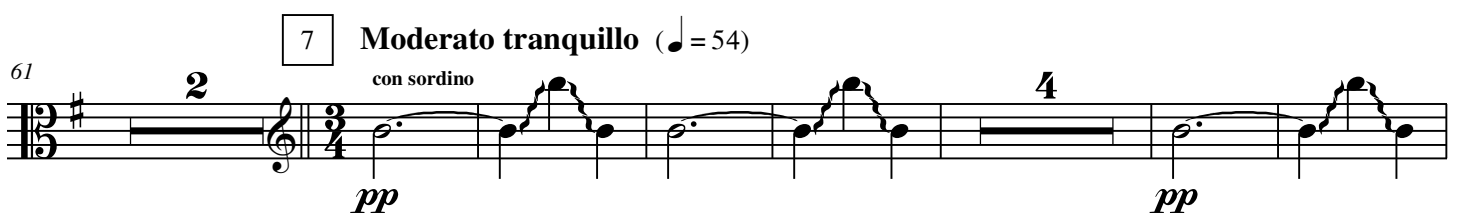

73 *p*

8

4 4

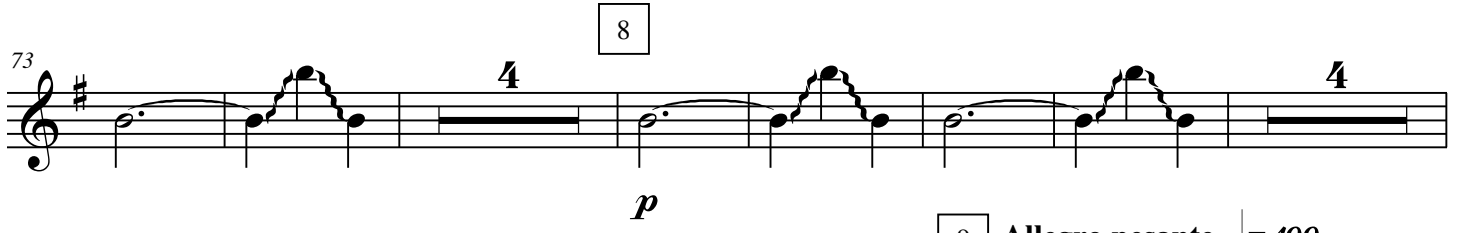

87 *p* *poco a poco cresc.*

9 Allegro pesante ♩ = 100

3 4 2

100 *mp* *f*

10

senza sord.

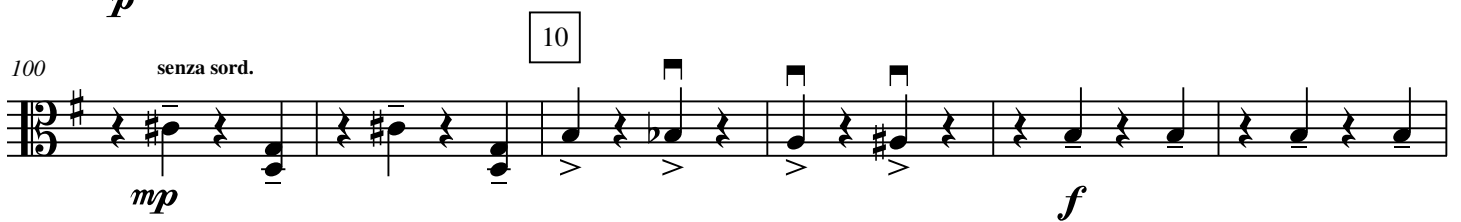

106 *f* *ff* *ff*

Romeo and Juliet Suite no. 2

Viola

1. The Montagues and the Capulets

Serge Prokofieff op. 64ter

Andante ♩ = 50

2 *div.*
ppp *pp*

9 **1** 3
ppp *pp*

2 Allegro pesante ♩ = 100
17 *unis.*

f pesante **3** *marcato*
23 *f*

28 **4** *pizz.*
f

34 *arco*

38 *f*

43 **5** *f*

47 *arco*

6

51

55

7 Moderato tranquillo (♩ = 54)

61 *con sordino*

8

73

9 Allegro pesante ♩ = 100

87

10

100 *senza sord.*

106

Romeo and Juliet Suite no. 2

Viola

1. The Montagues and the Capulets

Serge Prokofieff op. 64ter

Andante ♩ = 50

2 div. *ppp* *pp*

9 1 3 *ppp* *pp*

17 2 Allegro pesante ♩ = 100 unis.

23 3 marcato *f*

28 4 pizz. *f*

34 arco

38 *f*

43 5 *f* *f*

47 *f* arco

6

51 *ff* *f*

55

7 Moderato tranquillo (♩ = 54)

61 *pp* con sordino

8

73 *p*

9 Allegro pesante ♩ = 100

87 *p* poco a poco cresc.

10

100 *mp* senza sord. *f*

106 *f* *ff* *ff*

Romeo and Juliet Suite no. 2

Viola

1. The Montagues and the Capulets

Serge Prokofieff op. 64ter

Andante ♩ = 50

2 div. *ppp* *pp*

9 1 3 *ppp* *pp*

17 2 Allegro pesante ♩ = 100 unis.

23 3 marcato *f*

28 4 pizz. *f*

34 arco

38 *f*

43 5 *f* *f*

47 *f* arco

6

51 *ff* *f*

55

7 Moderato tranquillo (♩ = 54)

61 *pp* con sordino

8

73 *p*

9 Allegro pesante ♩ = 100

87 *p* poco a poco cresc.

10

100 *mp* senza sord. *f*

106 *f* *ff* *ff*

Romeo and Juliet Suite no. 2

Viola

1. The Montagues and the Capulets

Serge Prokofieff op. 64ter

Andante ♩ = 50

2 div. *ppp* *pp*

9 1 3 *ppp* *pp*

17 2 Allegro pesante ♩ = 100 unis.

23 3 *f* pesante *marcato* *f*

28 4 *f* pizz.

34 arco

38 *f*

43 5 *f* *f*

47 *arco*
f

51 *ff* *f*

55

61 **7** Moderato tranquillo (♩ = 54)
con sordino *pp*

73 *p*

87 **9** Allegro pesante ♩ = 100
p *poco a poco cresc.*

100 *senza sord.* *mp* *f*

106 *f* *ff* *ff*

Romeo and Juliet Suite no. 2

Cello

1. The Montagues and the Capulets

Serge Prokofieff op. 64ter

Andante $\text{♩} = 50$

2

ppp pp

9

1

3

ppp pp

17

2 Allegro pesante

f pesante

23

3

29

4 pizz.

f

34

arco

3

f

41

pizz. arco

5

pizz.

f f f

46

arco

f

50 6

50-53: Bass clef, key signature of two flats. Measure 50 starts with a dynamic of *ff*. Measure 53 ends with a dynamic of *f*. A hairpin crescendo is shown between measures 50 and 53.

54

54-59: Bass clef, key signature of two flats. Measure 54 starts with a dynamic of *pp*. Measure 59 ends with a dynamic of *f*. A hairpin crescendo is shown between measures 54 and 59.

60 7 Moderato tranquillo

60-65: Bass clef, key signature of two flats. Measure 60 starts with a dynamic of *pp*. Measure 61 has a *pizz.* marking. Measure 65 ends with a dynamic of *pp*. The time signature changes to 3/4.

66

66-72: Bass clef, key signature of two flats. Measure 66 starts with a dynamic of *pp*. Measure 72 ends with a dynamic of *pp*.

73 8

73-86: Bass clef, key signature of two flats. Measure 73 starts with a dynamic of *p*. Measure 86 ends with a dynamic of *p*. A fermata is present over the final measure.

87

87-93: Bass clef, key signature of two flats. Measure 87 starts with a dynamic of *p*. Measure 93 ends with a dynamic of *p*. The time signature changes to 4/4.

94 10

9 **Allegro pesante** *poco a poco cresc.*

94-102: Bass clef, key signature of two flats. Measure 94 starts with a dynamic of *p*. Measure 102 ends with a dynamic of *mp*. The time signature is 4/4.

103

103-108: Bass clef, key signature of two flats. Measure 103 starts with a dynamic of *f*. Measure 108 ends with a dynamic of *f*.

109

109-114: Bass clef, key signature of two flats. Measure 109 starts with a dynamic of *ff*. Measure 114 ends with a dynamic of *ff*. A triplet is marked in measure 114.

Romeo and Juliet Suite no. 2

Cello

1. The Montagues and the Capulets

Serge Prokofieff op. 64ter

Andante $\text{♩} = 50$

2

ppp

pp

9

1

3

ppp

pp

17

2 Allegro pesante

f pesante

23

3

29

4 pizz.

f

34

arco

3

f

41

pizz.

arco

5

f

f

f

46

arco

f

50 6

53

ff *f*

54

59

60 7 Moderato tranquillo

pizz.

65

pp

66

72

pp

73 8

86

8

87

93

p

94 9 Allegro pesante *poco a poco cresc.* 10

4

102

p *mp*

103

108

f *f*

109

114

ff *ff*³

Romeo and Juliet Suite no. 2

Cello

1. The Montagues and the Capulets

Serge Prokofieff op. 64ter

Andante $\text{♩} = 50$

2

ppp pp

9

1

3

ppp pp

17

2 Allegro pesante

f pesante

23

3

29

4 pizz.

f

34

arco

3

f

41

pizz. arco

5

pizz.

f f f

46

arco

f

50 6

ff f

54

60 7 Moderato tranquillo

pizz. pp

66

pp

73 8

8

87

p

94 9 Allegro pesante poco a poco cresc. 10

4 p mp

103

f f

109

ff ff 3

Romeo and Juliet Suite no. 2

Cello

1. The Montagues and the Capulets

Serge Prokofieff op. 64ter

Andante ♩ = 50

2

ppp

pp

9 **1**

3

ppp

pp

17 **2** Allegro pesante

f pesante

23 **3**

29 **4** pizz.

f

34 arco

3

f

41 pizz. arco **5** pizz.

f

f

f

46 arco

f

50 6

50-53: Bass clef, key signature of two flats. Measure 50 starts with a dynamic of *ff*. Measure 53 ends with a dynamic of *f*. A hairpin crescendo is shown between measures 50 and 53.

54

54-59: Bass clef, key signature of two flats. Measure 54 starts with a dynamic of *ff*. Measure 59 ends with a dynamic of *f*. A hairpin crescendo is shown between measures 54 and 59.

60 7 Moderato tranquillo

pizz.

60-65: Bass clef, key signature of two flats. Measure 60 starts with a dynamic of *pp*. Measure 65 ends with a dynamic of *pp*. A hairpin crescendo is shown between measures 60 and 65. A *pizz.* marking is present above measure 60.

66

66-72: Bass clef, key signature of two flats. Measure 66 starts with a dynamic of *pp*. Measure 72 ends with a dynamic of *pp*. A hairpin crescendo is shown between measures 66 and 72.

73 8

73-86: Bass clef, key signature of two flats. Measure 73 starts with a dynamic of *pp*. Measure 86 ends with a dynamic of *pp*. A hairpin crescendo is shown between measures 73 and 86. A fermata is placed over measure 86.

87

87-93: Bass clef, key signature of two flats. Measure 87 starts with a dynamic of *p*. Measure 93 ends with a dynamic of *p*. A hairpin crescendo is shown between measures 87 and 93.

94 10

9 **Allegro pesante** *poco a poco cresc.*

94-102: Bass clef, key signature of two flats, 4/4 time signature. Measure 94 starts with a dynamic of *p*. Measure 102 ends with a dynamic of *mp*. A hairpin crescendo is shown between measures 94 and 102.

103

103-108: Bass clef, key signature of two flats. Measure 103 starts with a dynamic of *f*. Measure 108 ends with a dynamic of *f*. A hairpin crescendo is shown between measures 103 and 108.

109

109-114: Bass clef, key signature of two flats. Measure 109 starts with a dynamic of *ff*. Measure 114 ends with a dynamic of *ff*. A hairpin crescendo is shown between measures 109 and 114. A triplet of eighth notes is marked with a '3' and a slur in measure 114.

Romeo and Juliet Suite no. 2

Cello

1. The Montagues and the Capulets

Serge Prokofieff op. 64ter

Andante $\text{♩} = 50$

2

ppp

pp

9 **1**

3

ppp

pp

17 **2** Allegro pesante

f pesante

23 **3**

29 **4** pizz.

f

34 arco

3

f

41 pizz. arco **5** pizz.

f

f

f

46 arco

f

50 6

ff f

54

60 7 Moderato tranquillo

pizz. pp

66

pp

73 8

8

87

p

94 9 Allegro pesante poco a poco cresc. 10

4 p mp

103

f f

109

ff ff 3

Romeo and Juliet Suite no. 2

Contrabass

1. The Montagues and the Capulets

Serge Prokofieff op. 64ter

Andante $\text{♩} = 50$

2

ppp *pp*

1

9

3

ppp *pp*

2 Allegro pesante

17

f pesante

3

23

f

4 pizz.

29

5

f

39

arco

pizz.

f *f*

f

5

45

pizz.

arco

f *f*

f

6

50

ff *f*

ff *f*

54

60

7 Moderato tranquillo
pizz.
pp

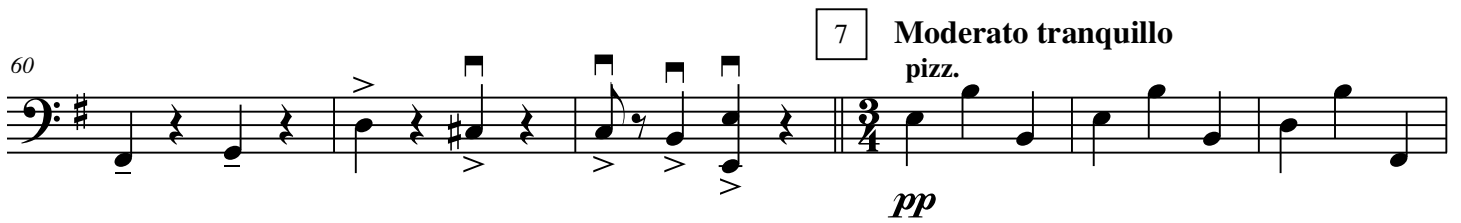

66

pp

73

8

p

80

87

94

9 Allegro pesante

4 poco a poco cresc.

10

p mp

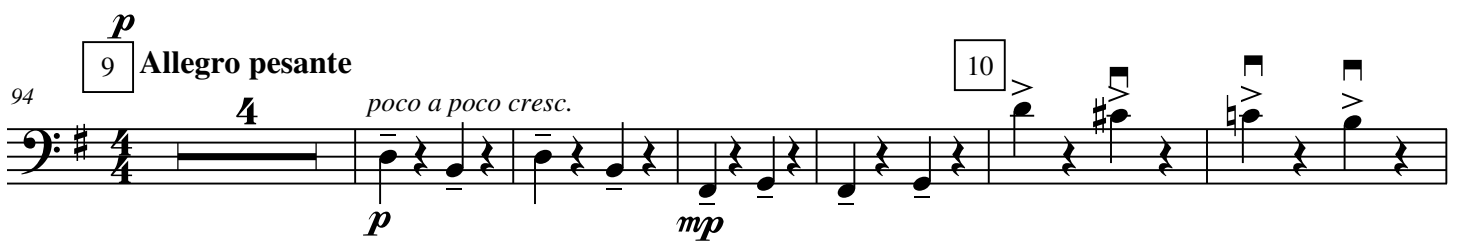

104

f

110

ff

3

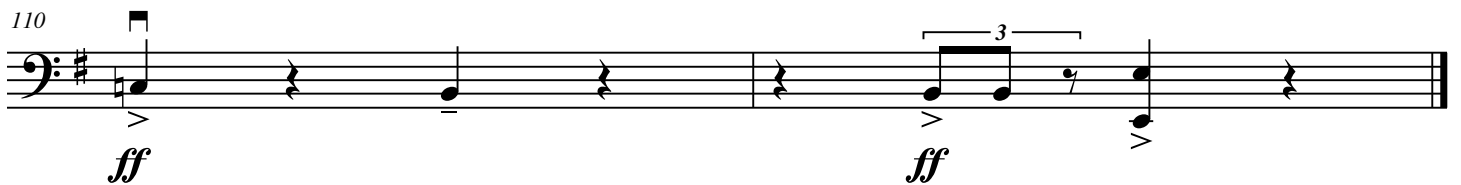

Romeo and Juliet Suite no. 2

Contrabass

1. The Montagues and the Capulets

Serge Prokofieff op. 64ter

Andante $\text{♩} = 50$

2

ppp *pp*

1

9

3

ppp *pp*

2 Allegro pesante

17

f pesante

3

23

4 pizz.

29

5

f

39

arco

pizz.

f *f*

5

45

pizz.

arco

f *f*

6

50

ff *f*

54

60

7 Moderato tranquillo
pizz.
pp

66

pp

73

8

p

80

87

94

9 Allegro pesante
poco a poco cresc.

10

p mp

104

f f

110

ff ff

Romeo and Juliet Suite no. 2

Contrabass

1. The Montagues and the Capulets

Serge Prokofieff op. 64ter

Andante $\text{♩} = 50$

2

ppp *pp*

1

9

3

ppp *pp*

2 Allegro pesante

17

f pesante

3

23

f

4 pizz.

29

5

f

39

arco

pizz.

f *f*

f

5

45

pizz.

arco

f *f*

f

6

50

ff *f*

54

60

7 Moderato tranquillo
pizz.
pp

66

pp

73

8

p

80

87

94

9 Allegro pesante
poco a poco cresc.

10

p mp

104

f

110

ff

Romeo and Juliet Suite no. 2

Contrabass

1. The Montagues and the Capulets

Serge Prokofieff op. 64ter

Andante $\text{♩} = 50$

2

ppp *pp*

1

9

3

ppp *pp*

2 Allegro pesante

17

f pesante

3

23

f

4 pizz.

29

5

f

39

arco

pizz.

f *f*

f *f*

5

45

pizz.

arco

f *f*

f *f*

6

50

ff *f*

ff *f*

54

60

7 Moderato tranquillo
pizz.
pp

66

pp

73

8

p

80

87

94

9 Allegro pesante
poco a poco cresc.

10

p mp

104

f

110

ff

Romeo and Juliet Suite no. 2

Contrabass

1. The Montagues and the Capulets

Serge Prokofieff op. 64ter

Andante $\text{♩} = 50$

2

ppp *pp*

1

9

3

ppp *pp*

2 Allegro pesante

17

f pesante

3

23

4 pizz.

29

5

f

39

arco

pizz.

f *f*

5

45

pizz.

arco

f *f*

6

50

ff *f*

54

60

7 Moderato tranquillo
pizz.
pp

66

pp

73

8

p

80

87

94

9 Allegro pesante
poco a poco cresc.

10

p mp

104

f

110

ff