

Joseph Haydn

Missa St. Bernardi von Offida

Heiligmesse

Kyrie

Adagio

8

Allegro moderato

14

20

24

28

32

Viol. I

5

42

47

52

57

62

66

70

74

79

84

89

94

Violino I

100

106

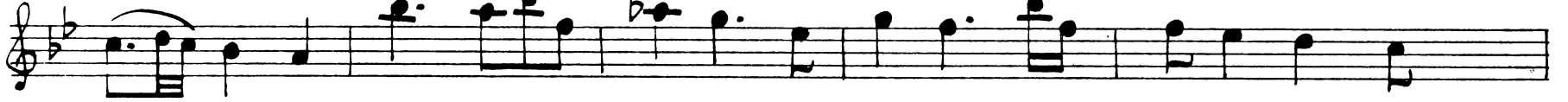

111

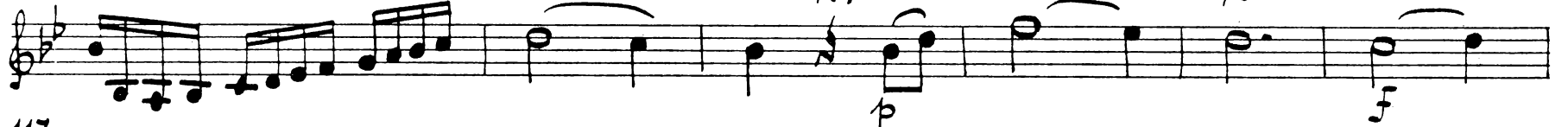

117

122

126

130

134

140

144

147

152

Gloria

Vivace

48

51

54

57

60

63

67 Allegretto

75

82

88

93

100

102

108

forz. p

114

p fz

121

fz p

127

133

Più Allegro

139

146

152

fp fp

157

f fz

163

fz f p

169

f

Violino I

176

182

188

193

198

203

208

213

V. S.

Four empty musical staves for the Violino I part, located below the main score.

219 *Vivace*

223

226

229

232

236

240

244

249

254

259

263

Violino I

267

f₂

272

275

f₂

279

283

286

f₂ *f₂* *f₂*

290

294

297

Credo

Allegro

53

59

64

70

76

81

92

98

108

114

V. S.

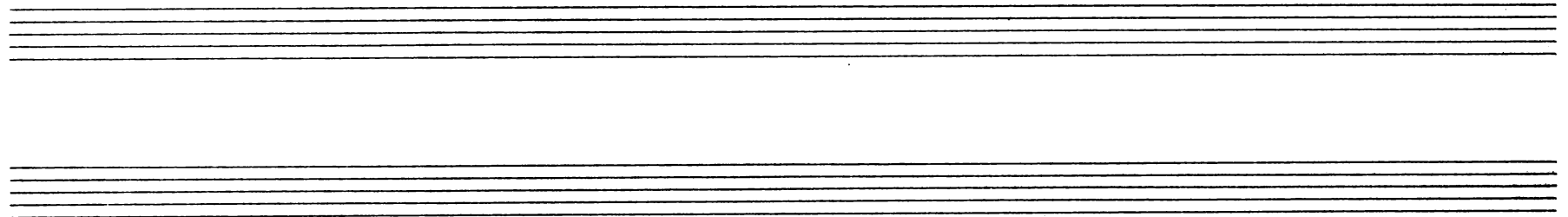

120 *Allegro*

191

194

197

200

204

209

214

219

volti subito

222 *Vivace assai*

282

287

292

297

303

308

313

318

323

328

Sanctus

Adagio

11 Allegro

16

21

28

34

40

Benedictus

Moderato

6

Violino I

Violino I musical score, measures 10-60. The score is written in treble clef with a key signature of two flats (B-flat and E-flat). The music features a variety of rhythmic patterns, including eighth and sixteenth notes, and rests. Dynamic markings include *p*, *f*, *fz*, and *ff*. Performance instructions such as *tr* (trill) and *acc* (accents) are present. Fingering numbers (1-4) are indicated below notes. The score is divided into systems of five staves each, with measure numbers 10, 14, 20, 24, 29, 34, 38, 43, 47, 52, 56, and 60 marking the beginning of each system.

66

66-71

p

72

72-75

76

76-79

80

80-84

pp

85

85-88

90

90-95

f

96

96-103

6

100

100-103

104

104-108

ff

109

109-112

6

113

113-116

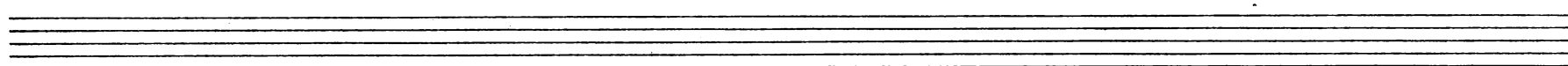

Agnus Dei

Adagio

6

11

15

20

24

29

34

39

44

V. S.

47 *Allegro*

99

103

107

112

115

119

123

128

132

136

142

148