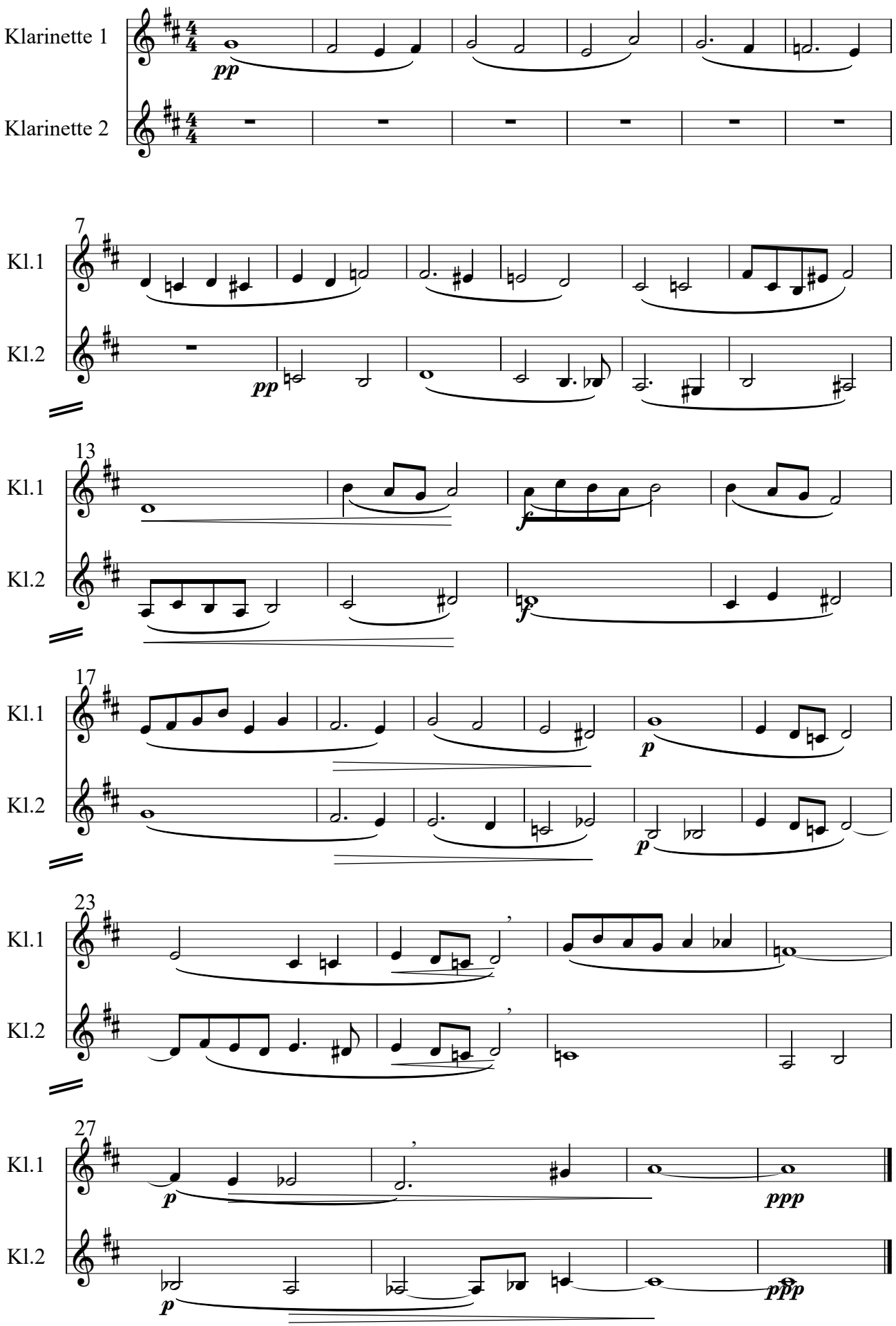Frederic Delius: Aquarell Nr.1