

Fagotto I

ORPHÉE ET EURIDICE

Oper in 3 Akten

Christoph W. Gluck

Ouverture

Allegro molto

Fagotto I

36

39

43

47

50

54

58

62

66

71

Fagotto I

75 *sf* *sf* *sf* *sf* *p*

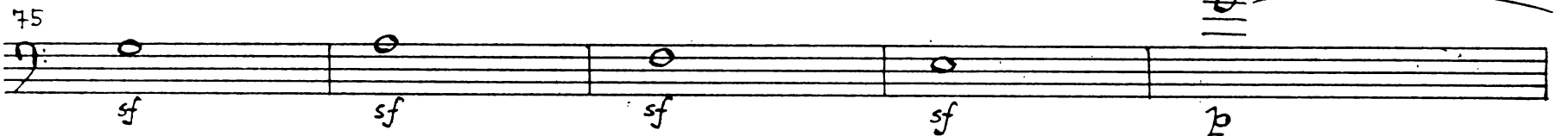

80 *f*

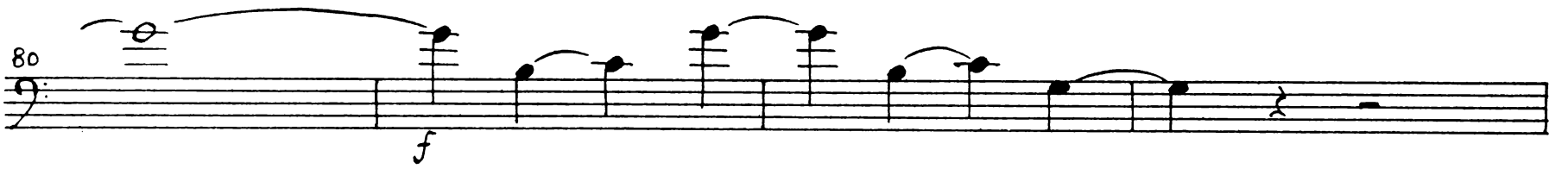

84

87 *p*

90 *f*

93

96 *p* *f*

100

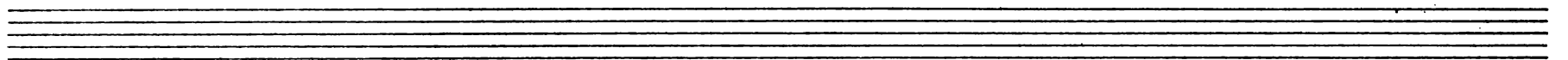
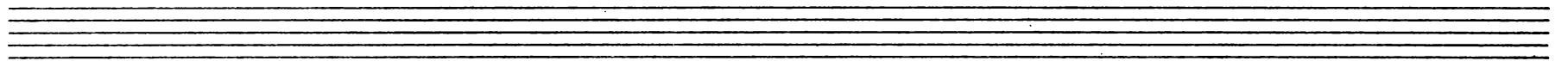
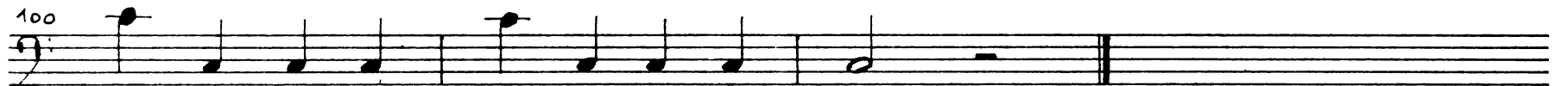

4

Fagotto I

ACTE PREMIER

ERSTER AKT

Choeur

Moderato

20

4

8

12

16

20

25

29

34

p

sf

sf

f

p

2

Choeur

105 *Lentement*

p sf

108 *sf*

112

116

120

124

bb

128

f

132

5

Ritournelle - Tacet

Scène II

Szene II

Lentement

30

3

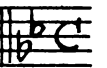

35

13

Lento

1

6

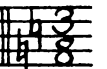

55

Lentement

30

3

89

20

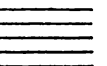

109

Lentement

30

3

143

23

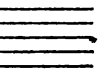

Scène III

Szene III

7

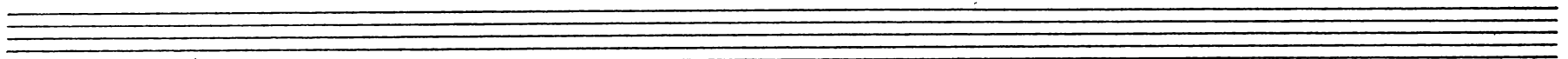
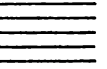

Air

Sans lenteur

Viol. I

8

36

p

46

12

Viol. I

f

62

f

Air

Lent et gracieux

64

8

1

75

10

ob. I

Moins lent

89

94

99

104

1

109

f

Lent

7

120

3

ob. I

Moins lent

f

127

132

Tacet — Fin du 1^{er} Acte
Ende des ersten Aktes

ACTE DEUXIEME ZWEITER AKT

Scène I Szene I

Maestoso

ten.

Prélude

Orch. II Andante

20 Viol. I. pizz.

p

Chœur

Très marqué

23

28

attacca

Air de Furie *)

33 vif

36

40

43

46

49

52

55

attacca

*) Fagott ad libitum

Fagotto I

92 *sf sf sf*

96 *Un peu lent* 5 *f f*

104 1 8 *f* Orch. II Viol. I

115 *f*

118 4 *f*

124 1 4 *f f*

131 *f f f f*

135 5 Orch. II Viol. I

143 $\frac{3}{4}$

Choeur

145 Un peu lent

pp

149 Moins lent

f

154 *pp*

159 Animé

ff

164

169

174

177 Sans lenteur

17

Orch. II

Viol. I

196

Chœur

236

Lent

pp

240

244

Allegro

ff

249

254

259

1(-9) 2

264

269

p calando al pp

274

279

smorz. $\flat\flat$

Arie de Furies

284 Vivement

\flat cresc.

289

ff

295

300

305

310

315

\flat *ff* \flat

319

ff

324

p *f*

329

334

ff

338

342

346

350

p *f*

354

p *f* *p* *f*

358

p *f*

362

p *f*

Fagotto I

366 

371 

376 

381 

384 

388 

392 

396 

400 

404 

Fagotto I

38

Air

Dolce con espressione

Mineur

93 7 7

117 7 14 Viol. I

Gracieux

141 7 cresc. f

144 7 pp

149 7

154 7

159 7

164 7 f

169 7 pp

174

f

179

pp

185

191

f

195

pp

200

f

205

p

212

cresc. f *pp* doux

218

223

cresc. f

49 \sharp \circ \circ \sharp \circ \circ \flat \circ

54 \sharp \sharp \sharp 1

Chœur

Andantino
dolce
56 \flat \flat \flat \flat \flat \flat \flat \flat
f

60

64

68

72 *p*

76

Empty musical staff.

Fagotto I

80 8

92

97

102

107

112

114 Fgt. I

Lent très doux

118

123

128

Fagotto I

133

138

143

148

153

158

162

10

Viol. I

Scène IV

Szene IV

Chœur

Andantino
dolce

f

Fagotto I

55  

61 

67 

73 

Fin du II^e Acte
Ende des zweiten Aktes

ACTE TROISIEME

DRITTER AKT

Scène I

Szene I

Animé

33

Lent
1

33

Duo

Andante

68

6

Viol. I

Fagotto I

76

80

84

poco a poco cresce

89

94

100

104

108

112

117

Fagotto I

122 *bo* *ho*

128

mf

132

cresc *f* 1

136

140

144

148

154

158 24 Viol. I

Air

Allegro

185

188

193

198

Lento

203

208

Allegro

213

219

225

attacca

Duo

231 Andante

231 *poco f* *f*

235

240

245

250

255

260

Air

264 Andante 1(-11)

2

3

4

268

5

6

7

8

9

273

10

11

Allegro

poco f

278

283

cresc.

288

f

293

ff

298

303

|| C ||

Fagotto I 37
Allegro Lento
308 17 1 1 8 1 Lento

336 1 1 Allegro 31 8

Air - Tacet

447 4 Viol. I 1

Adagio 455

460 2

Scène II Szene II

18 Viol. I f p

22

Empty musical staff

Trio

Andante

27 

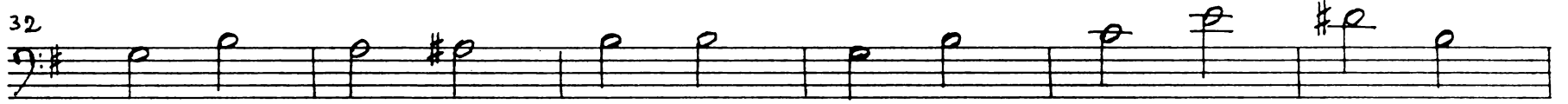
32 

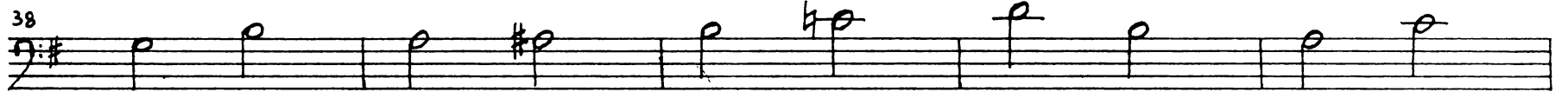
38 

43 

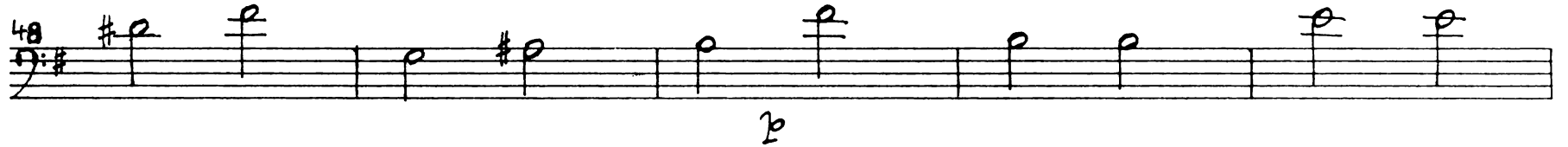
48 

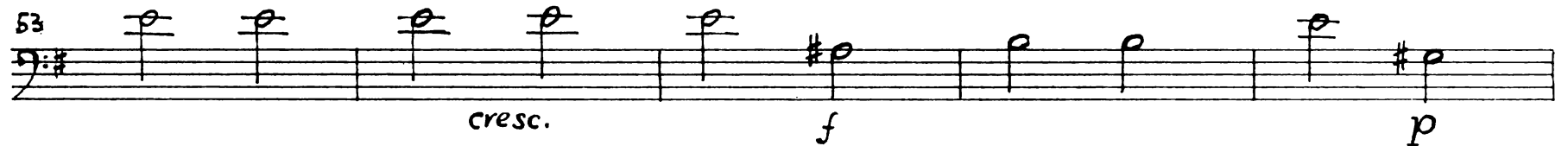
53 

58 

63 

66 

70 

74 

78 

83

87

91

95

99

103

107

111

115

119

Scène Dernière

Letzte Szene

Choeur

Legèrement

f

5

11

16

21

26

31

35

Fagotto I

40

45

50

55

60

65

77

89

96

101

42

Fagotto I

106

p

110

f

114

p

118

p

122

f

126

137

8

Viol. I

148

Viola

Fagotto I

152

f

157

162

167

b

172

f Allegro

177

182

187

192

Ballet - Tacet

Gavotte

Allegro

231

15

Majeur

3

250

1.

2.

8

Mineur

15

2^e Complet

274

3

1.

2.

5

283

10

Viol. I

296

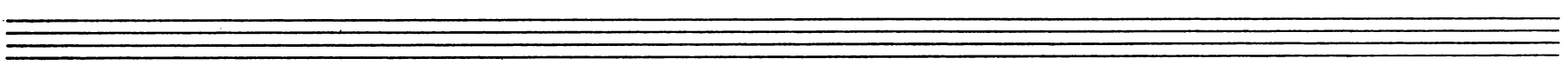
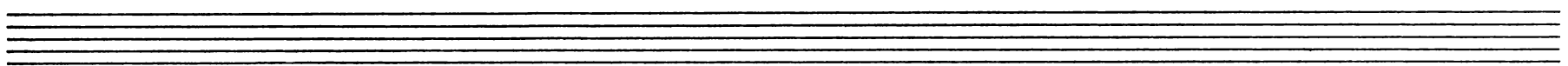
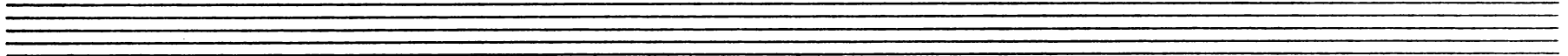

Air vif

299 *f* 1(-8) 2 3 4

303 5 6 7 8 1(-8) *p* *f*

308 2 3 4 5 6

313 7 8

318

323 *p*

328

333 *f* 1 *f*

338 *f* *p*

343

348

356

361

366

371

376

381

386

Fagotto I

391 1

396

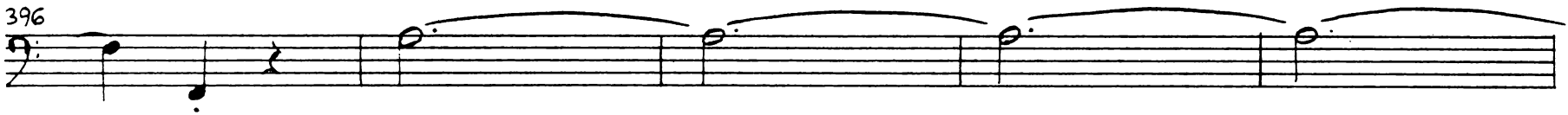

401 1(-7) 2 3 4

406 5 6 7

410

414

418 1(-6) 2

423 3 4 5 6

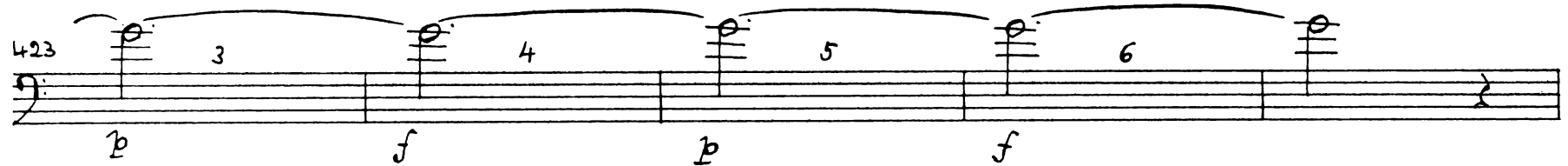

428 1

433

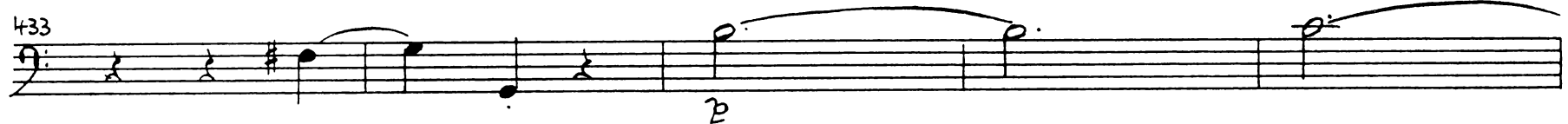

48

Fagotto I

438

443

451

455

459

463

467

471

Empty musical staff.

Empty musical staff.

Memoire

Gracieux

473

512

pp

516

520

ff

523

Maestoso. Légèrement

527

f

531

537

543

p

549

554

f

Très lentement

559 1(-9) 2 3 4

p

563 5 6 7 8 9

p

569

p *f* *p*

573 1(-9)

f *p*

578 2 3 4 5 6 7

p

584 8 9 2^e Couplet

f *p* *f* *p*

590 1(-6) 2 3 4

f *p* *cresc.* *f*

595 5 6

ff

600

f

604

cresc. *ff*

608 1(-13) 2 3 4 5 6

p

615 7 8 9 10 11 12 13

cresc. *f*

669

674

679

684

689

694

699

704

709

715 1 *p*
f

720

724

727

731

735

739 *ten.*
p

744

749 *p* poco a poco cresc. *f*

755 *ff*

759

763

768

773

778

783

788

794

800

806

811

816

821

826

833

839

844

847

851

855

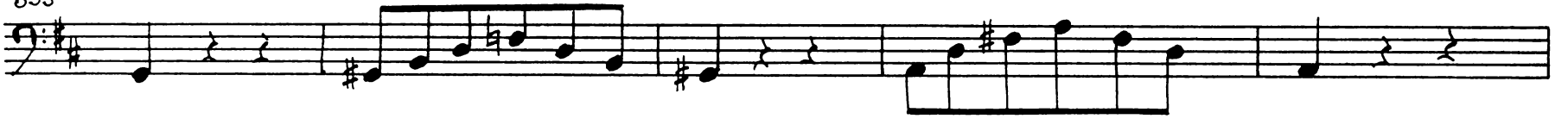

860

866

873

878

882

887

892

900

908

916 1

921

926

931

935

939

943

947

951

955

960

964

968

972

Fin de l'opéra
Ende der Oper

