

ANTONIO
VIVALDI
(1678 – 1741)

MAGNIFICAT
in G minor,
RV610/611

Edited by Clayton Westermann

VIOLA

1. MAGNIFICAT

CHORUS

ANTONIO VIVALDI
Edited and translated by
Clayton Westermann

Viola

Adagio

2. ET EXULTAVIT

SOLO SOPRANO, ALTO, TENOR and CHORUS

Allegro

Viola

3. ET MISERICORDIA

Viola

CHORUS

Andante Molto

2

[f]

5

10

15

20

25

30

35

4. FECIT POTENTIAM

CHORUS

Viola

Presto

5. DEPOSIT

Viola

CHORUS

7

Allegro

[f]
5

10

15

20

25

30

35

6. ESURIENTES TACET

Viola

9. GLORIA

CHORUS

Viola

Largo

5

Andante

10

Allegro

15

20

25

30

35

2 a)[second version] ET EXULTAVIT

(FOR APOLLONIA)

Viola

Allegro

Viola

45

p

50

p

55

60

p

65

70

75

Adagio

a tempo

80

[f]

85

2 b)[second version] QUIA RESPEXIT

(for LA BOLOGNESE)

Viola

Andante Molto

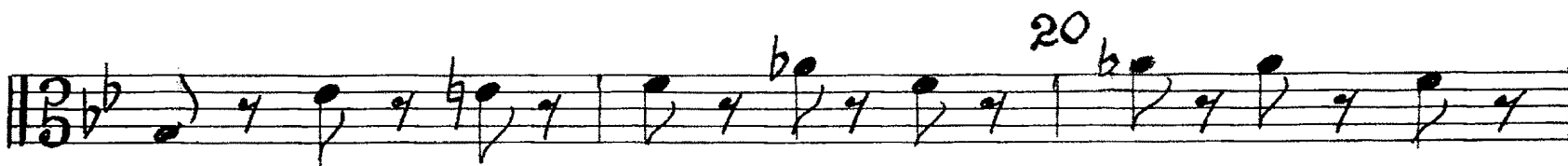
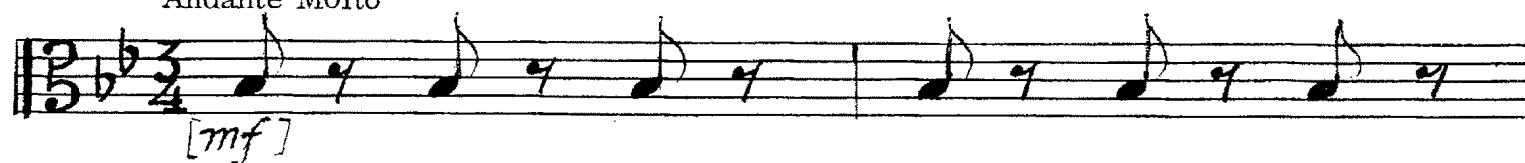

Viola

30

[f]

35

p

40

45

50

55

60

[mf]

2c) [second version] QUIA FECIT

(for CHIARETTA)

Viola

Andante e Sempre Tutti Piano

sempre p [mp]

5

10

15

20

25

f

30

[p]

35

40

45

50

55

[mp]

6. [second version] ESURIENTES

(for AMBROSINA)

Viola

Allegro

Viola

20

25

30

f

8. [second version] SICUT LOCUTUS

(for ALBETTA)

Viola

Andante

sempre tutti piano

[mp]

5

10

[p]

15

20

25

30

[mp]

