

# Antonio Salieri (1750 - 1825)

## SINFONIA in RE

"Giorno onomastico,"  
per orchestra da camera

Revisione di RENZO SABATINI

Allegro, quasi Presto

5 VIOLINO I.

35

40

45

50

55

60

65

70

170

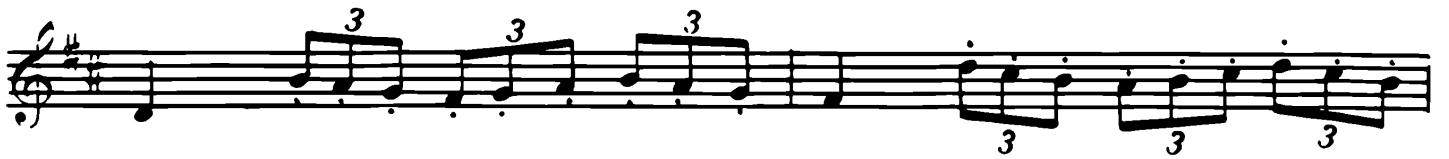
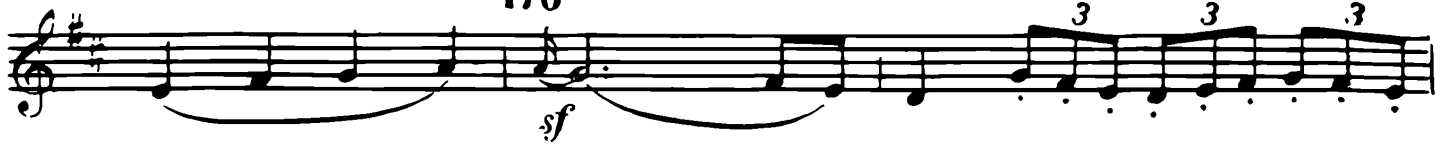

175

180

185

190

195

6

Larghetto  
Uniti  
con Sordina  
*p*

*simili*

200

205

210

215 220

225

230 235

240

245

250

255

260

265

270

275

280

285

290

295

300

305

MINUETTO

8

Non tanto allegro  
senza Sordina

310

315

320

325

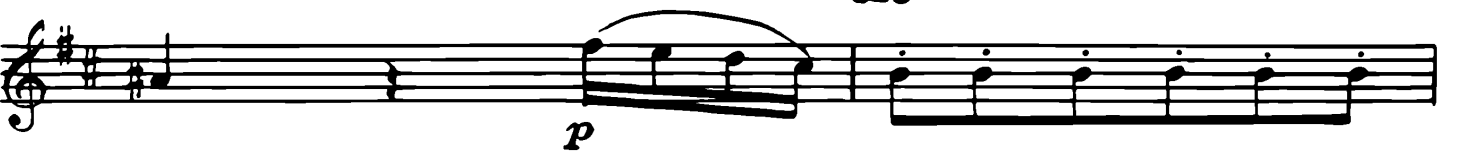

330

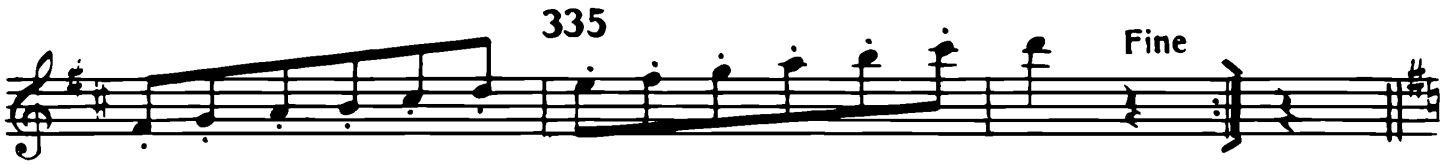

Minuetto D.C.

Allegretto e sempre l'istesso tempo  
355

*p*

360

*cresc.*

365 *mf* *ff*

370 *mf*

375 *mf* *tr*

380 *p*

385 *mf*

390

*s<sup>o</sup> ad libitum*

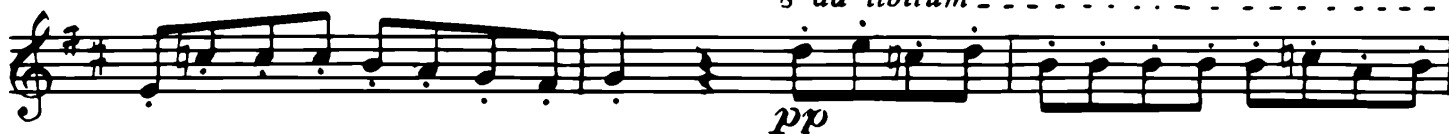

395

*s<sup>o</sup>*

400

*s<sup>o</sup>*

*s<sup>o</sup>*

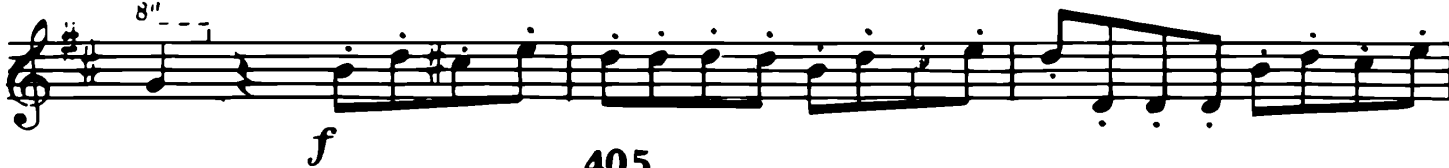

405

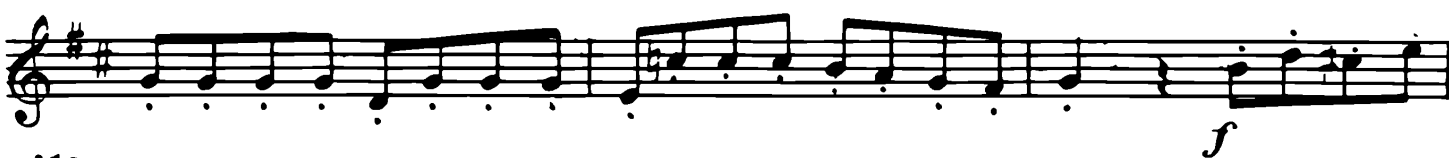
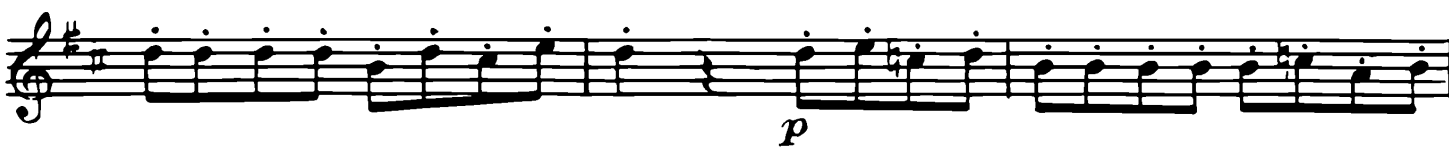

410

415

420

425

12 *Sempre lo stesso movimento*

455

*p*

460

*p*

465

*mf* tutto legato e dolce

470

*tr*

475

*p*

480

*tr*

485

*mf*

*rall.*

*a tempo*

*p*

490

*tr*

*rall.*

*tr*

*mf*

*a tempo*

*p*

495

*p*

500

505

510

515

520

525

530

535

540

545

550

555

560

*a tempo*

565

570
