Meiner lieben Tochter LOUISE zugeeignet.

Romanze

für Pianoforte

von

Stephan Járay Janetschek

Op. 52

Herrn
Dr. Will Schneefuss
mit freundlichen Gruss
Stephan Járay Janetschek
Budapest 1933 XI/25

RÓZSAVÖLGYI & Co.
MUSIKVERLAG.
BUDAPEST — LEIPZIG

PESTER BUCHDRUCKEREI A.G. BUDAPEST.

Meiner lieben Tochter Louise zugeeignet.

Romanze.

Stephan Járay Janetschek. Op.52

Andantino. M.M. ♩ 80.

PIANO.

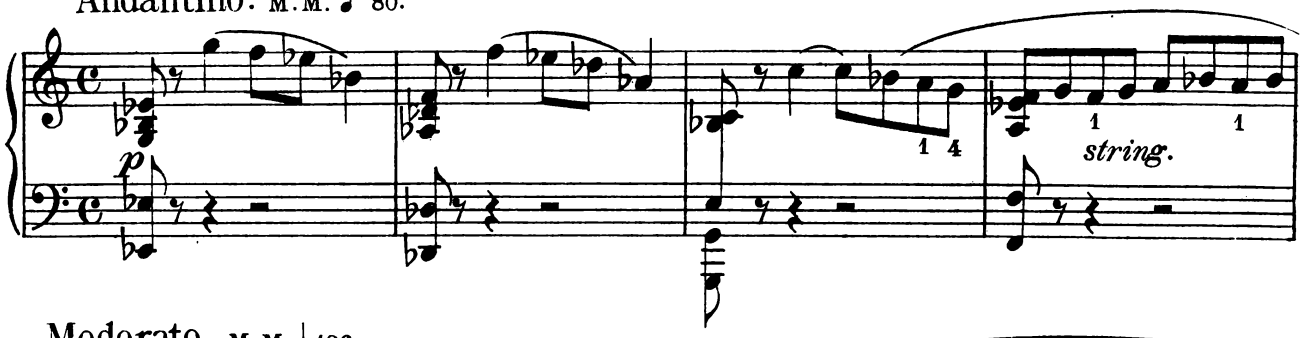

Moderato. M.M. ♩ 126.

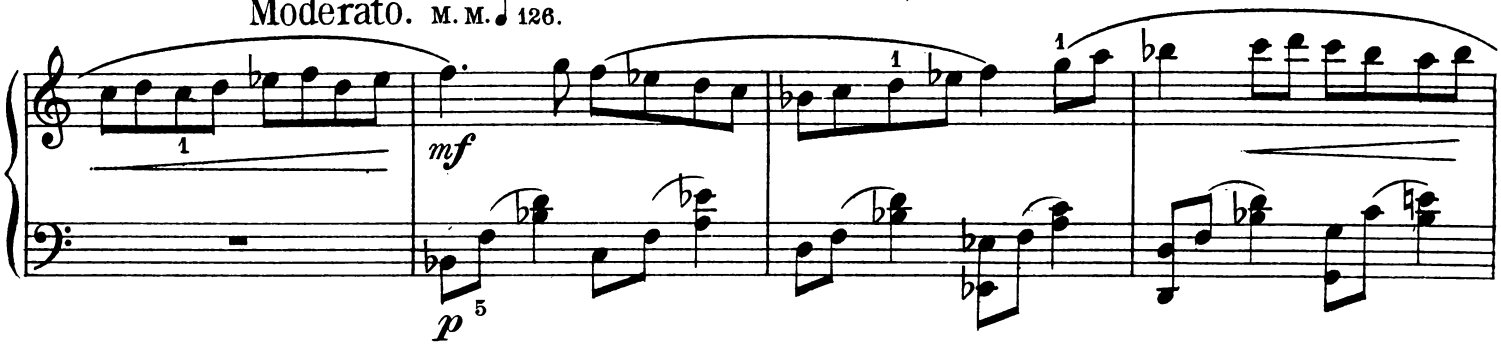

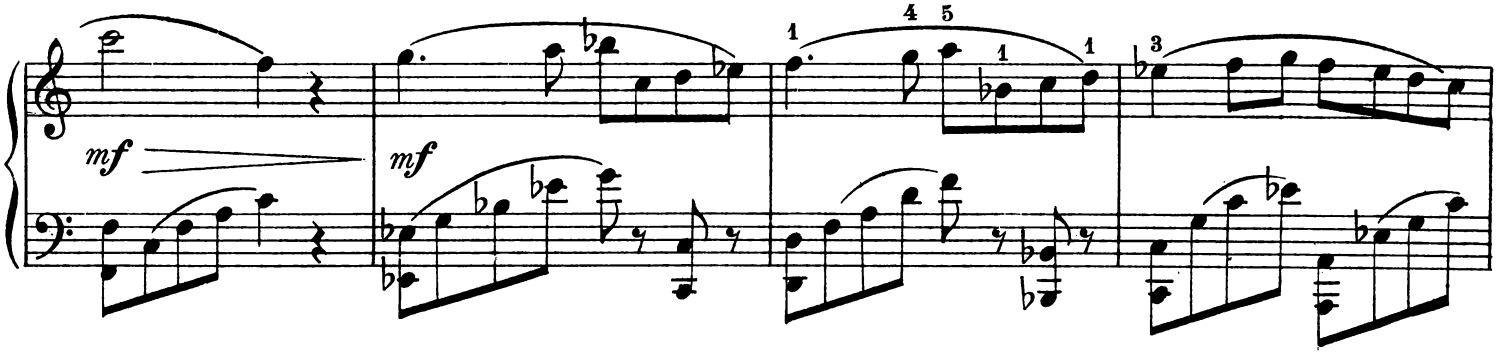

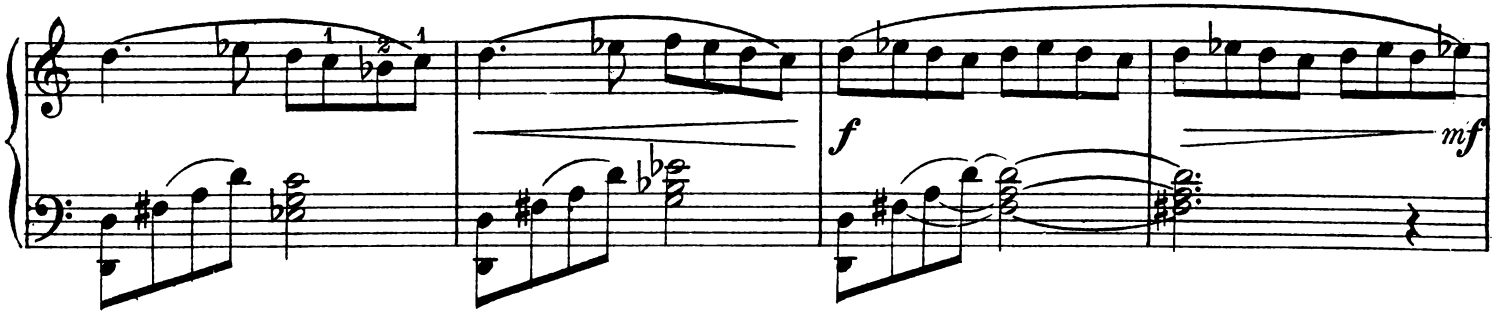

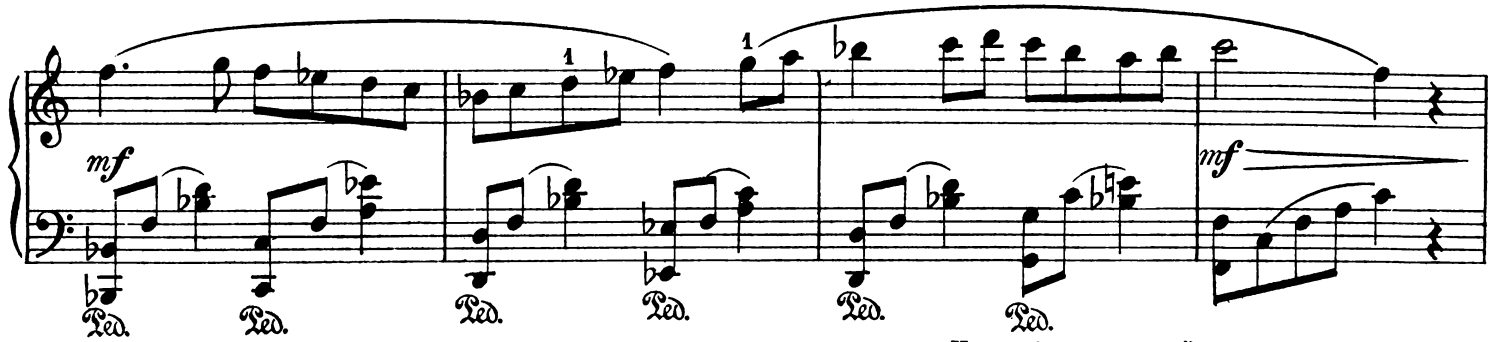

Stich und Druck der Pester Buchdruckerei Act. Ges.

9198

Komponirt 1925 im Fürstlichen Schlöss Esterházy. Eisenstadt Kis Marton.

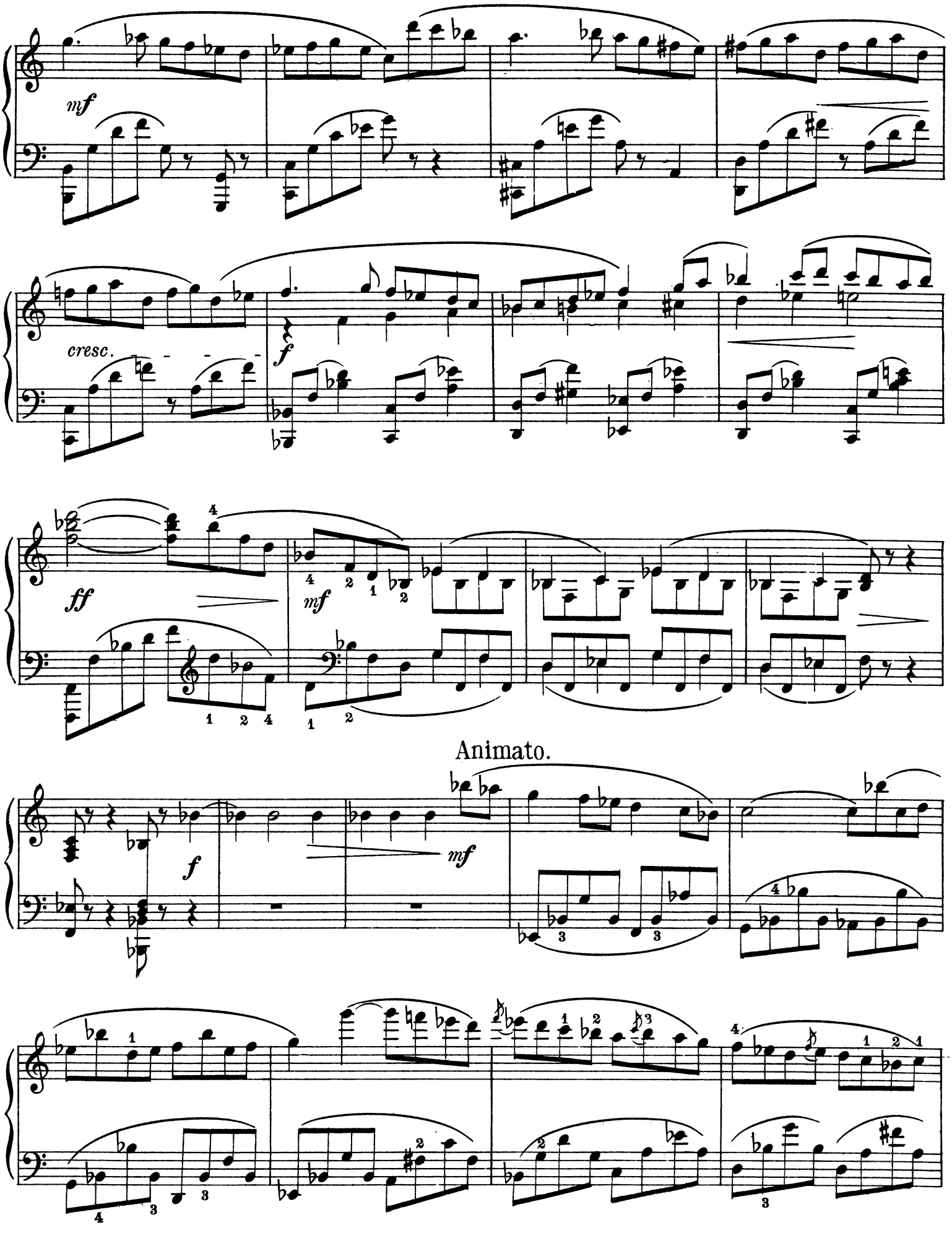
mf
cresc.
f
ff
mf
Animato.
f
mf

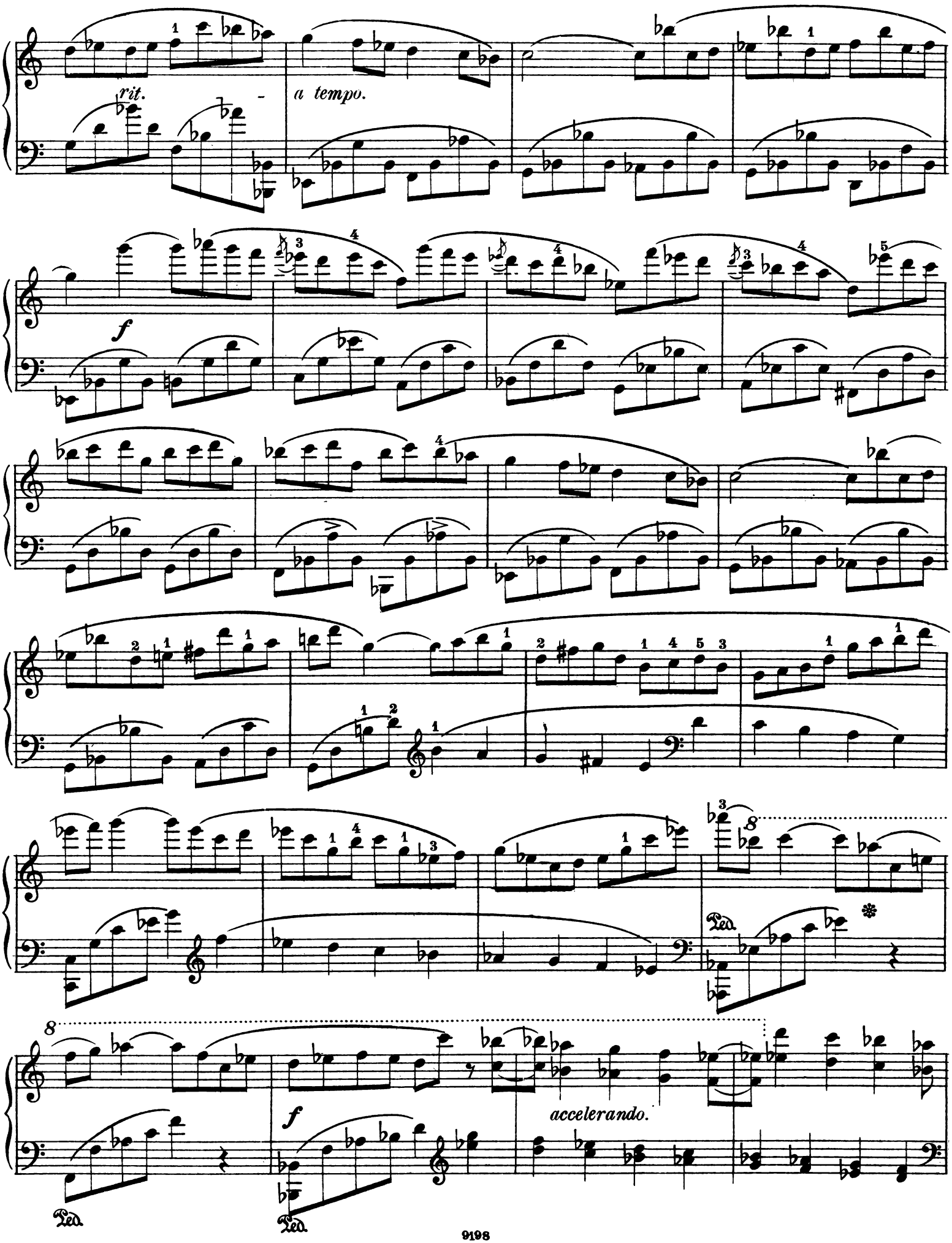
rit.
a tempo.
f
8
Ped.
8
f
accelerando.
Ped.
Ped.

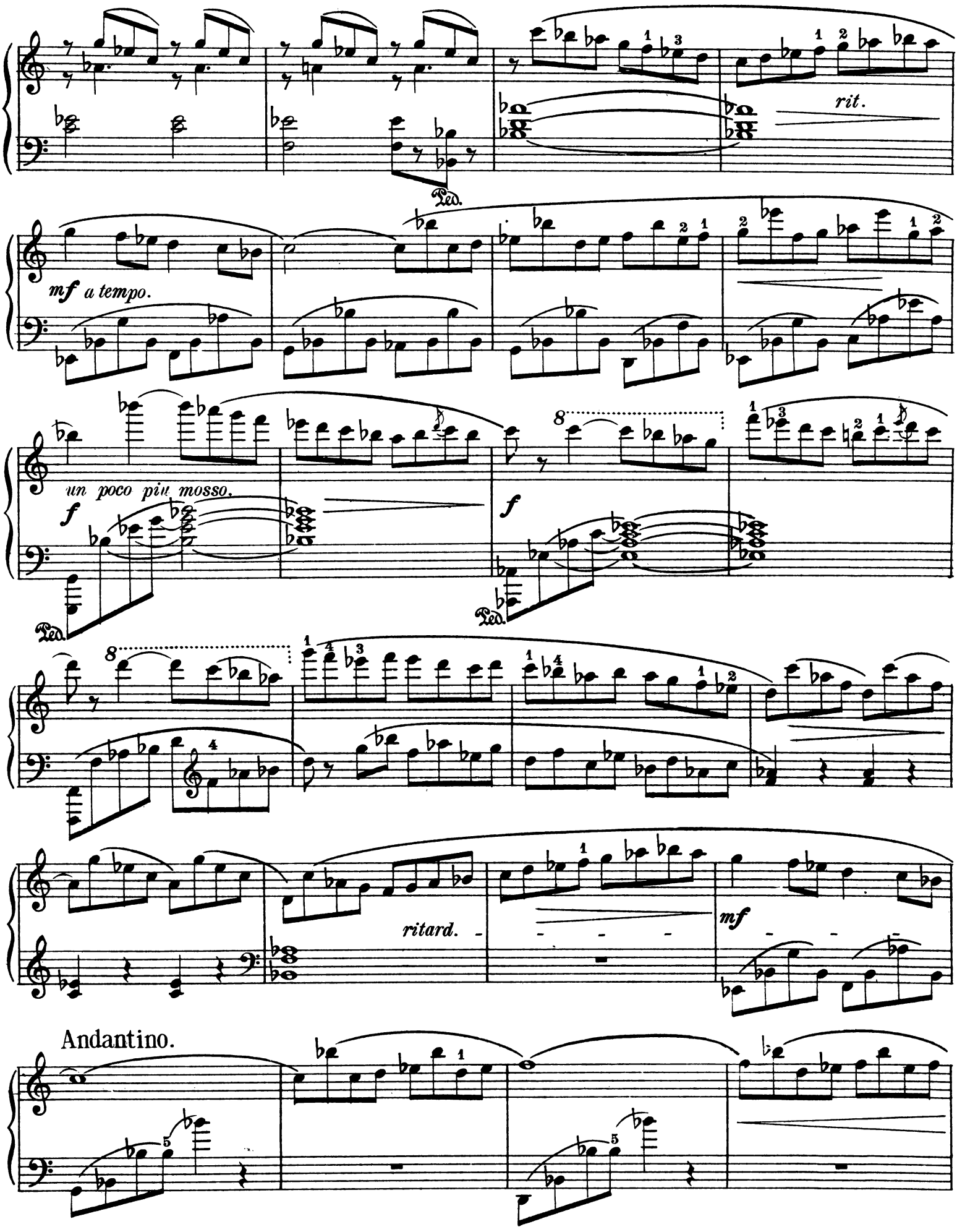
rit.
Ped.
mf a tempo.
un poco più mosso.
f
f
Ped.
ritard.
mf
Andantino.

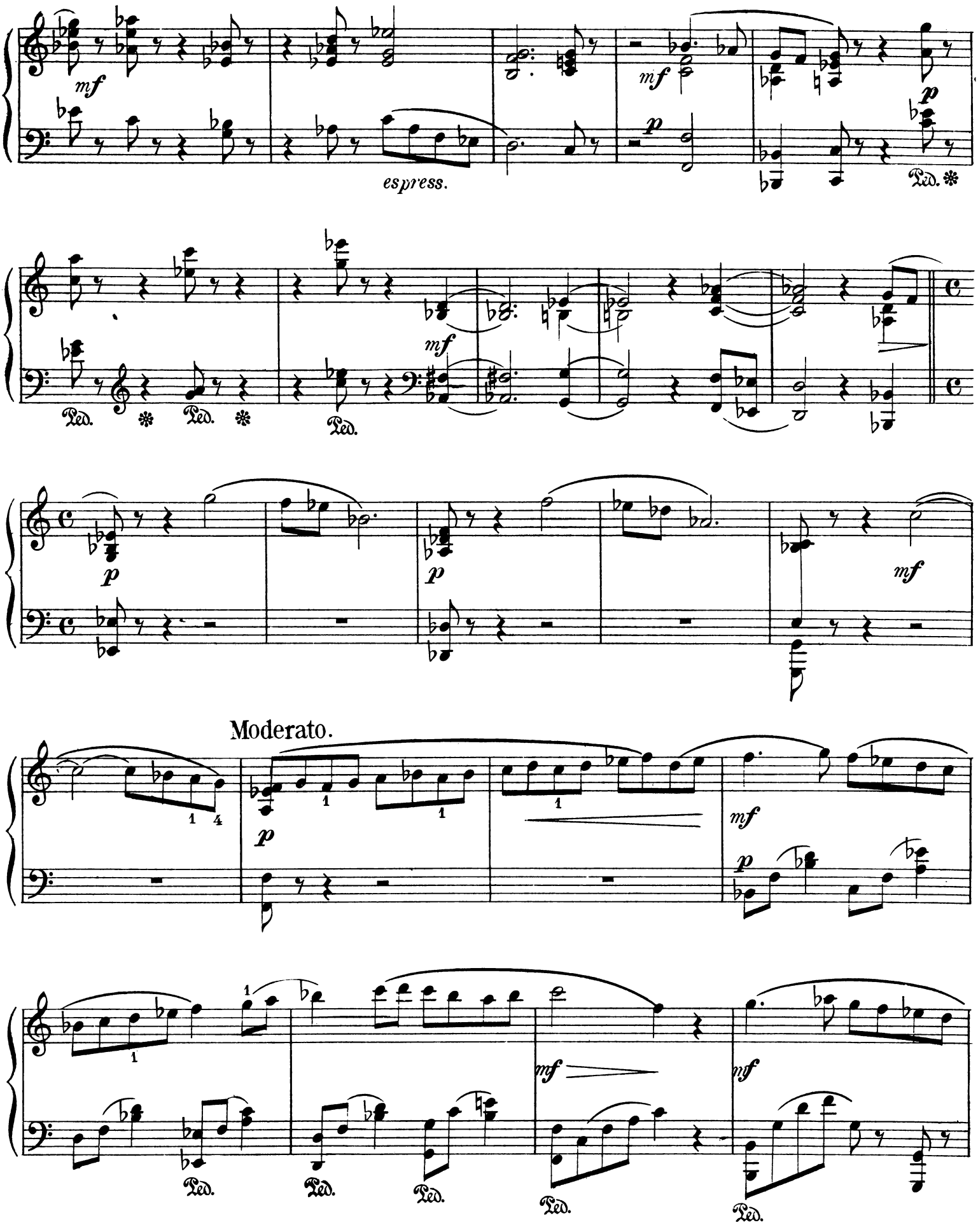
mf
espress.
mf
p
Ped.
mf
Ped.
Ped.
Ped.
p
p
mf
Moderato.
p
mf
p
mf
Ped.
Ped.
Ped.
mf
Ped.
mf
Ped.

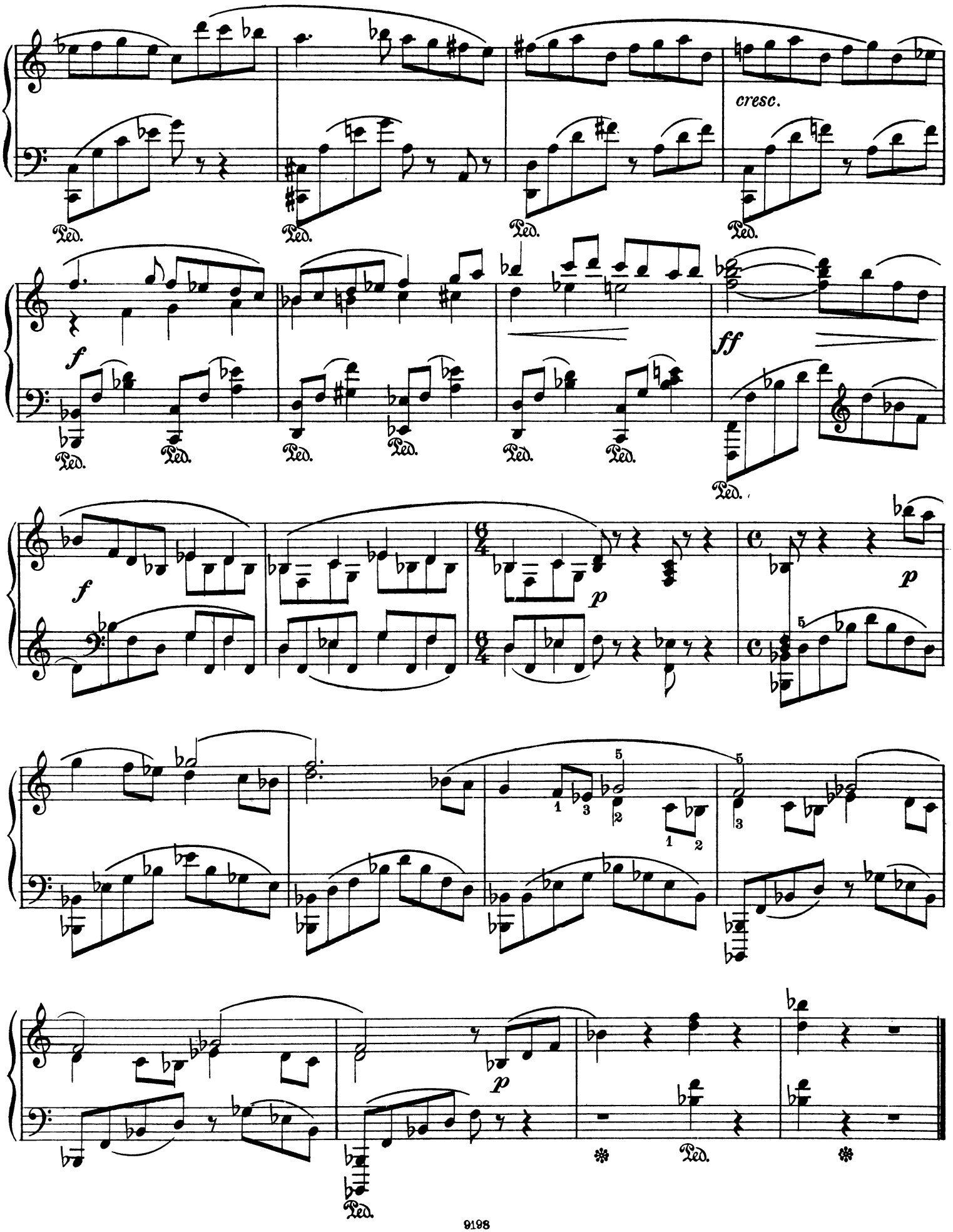
cresc.
f
ff
p
Ped.