

Peter Warlock

Capriol Suite for  
String Orchestra,  
arranged for  
5-Cello ensemble

Cello2

# Capriol Suite for String Orchestra, arranged for 5-part Cello ensemble

## 1. BASSE DANSE

Peter Warlock  
arranged by Gwyn Seymour  
(d.g.seymour@abdn.ac.uk)

**Allegro moderato**

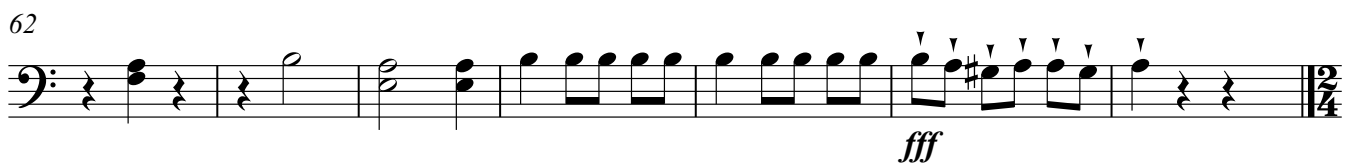
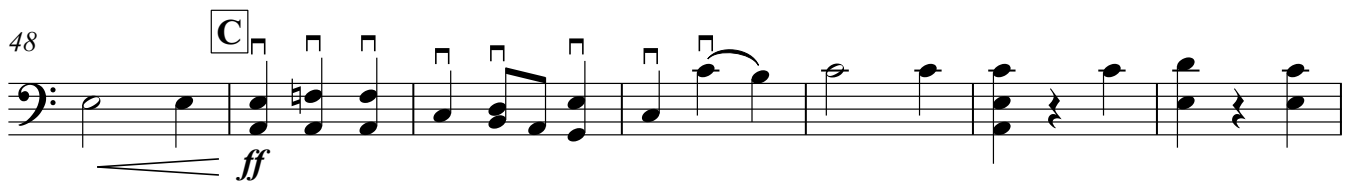
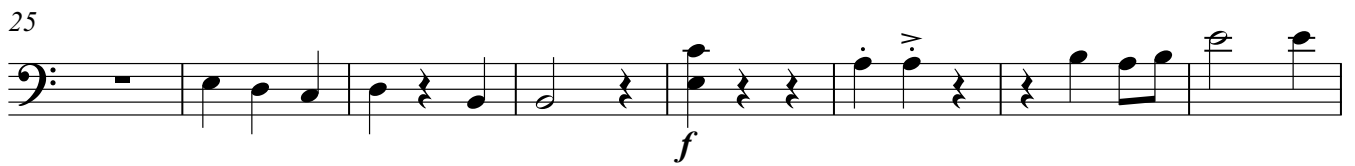

IIa. PAVANE (lower version, transposed down a fourth)

Allegretto, ma un poco lento

1

*mp* *p*

10

20 **A**

*p*

28

**2**

**B**  
38 *Soli*

*mp*

50 **C**

60

68

**2** *pp*

IIb. PAVANE (alternative higher version, in original key)

1 Allegretto, ma un poco lento

10

20 **A**

28

38 **B** Soli

50 **C**

60

68

Con moto

III. TORDION

1 Soli (with Vc1)

*mp very lightly*

*mf*

*mp* *pp*

*mp*

*pppp*

*mp*

Cello2

IV. BRANSLES

6

*Presto*  
*arco*

6

*p very lightly*

12

*mp*

*mf*

*f*

18

**A**

*pizz.*

*p*

24

**B** *arco*

*f*

30

*f*

35

**C**

*f*

41

**D**

*p*

47

*mp crisply*

53

**E** *Vc5*

*p*

*pizz.*

*pp*

60

**F** *arco Soli*

*p*

66

*pizz.*

*p*

72

*arco*

**G**

*mf*

Cello2

78  **pizz.**  
*f* 7

83 **H** **arco**  
*p* *mf* *p* *mf* *f*

89   
*mf* *mp* *f*

95 **J** **Soli**  
*pp (subito)* *ff*

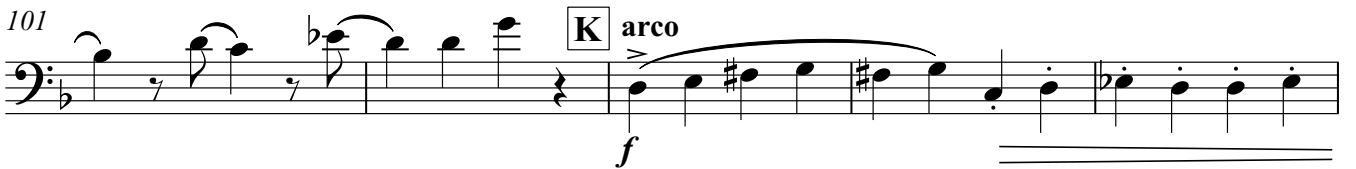
101   
**K** **arco**  
*f*

106   
*f*

111 **L** **Faster** **2**  
*2*

120   
**M**

125 

130 **N** **Still Faster**  
*ff*

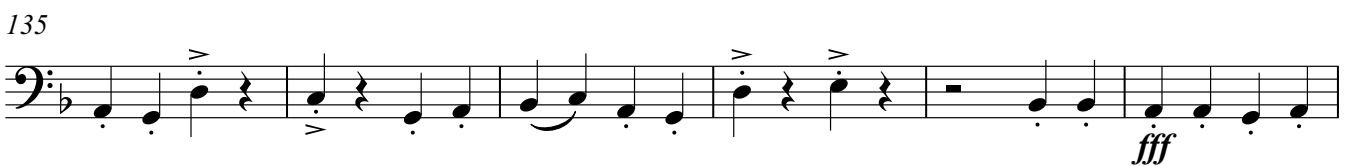
135   
*fff*

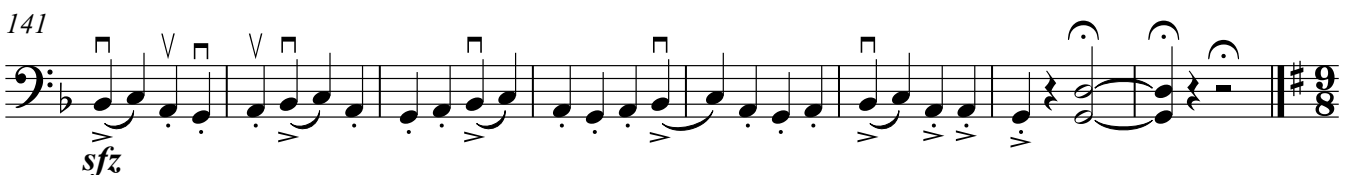
141   
*sfz* 8

ad lib con sord.

5. Pieds-en-l'air

Andantino tranquillo

1

*mp dolce*

5

**Soli**

*mf* *mp*

9

**Soli**

*mf* *mp*

13

*mf*

17

*mf* *mp* *mf* *p*

**Soli**

22

**Much Slower**

rall.

*mf* *mf*

6A. Mattachins (Sword Dance) [lower version, transposed down a 4th]

**Allegro con brio**

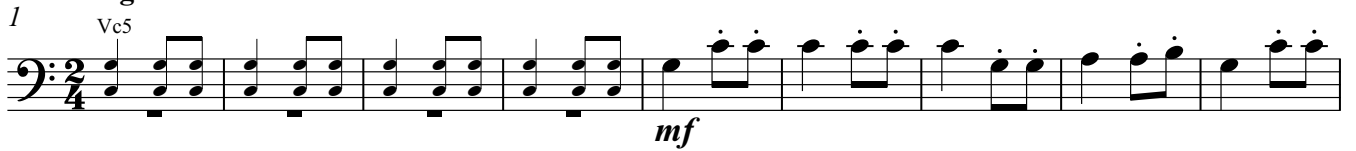
1 *Vc5*  
  
*mf*

10  

20  
  
*p*

**A**  
29 *Soli*  
  
*f*

36  
  
*ff*

45 **B**  

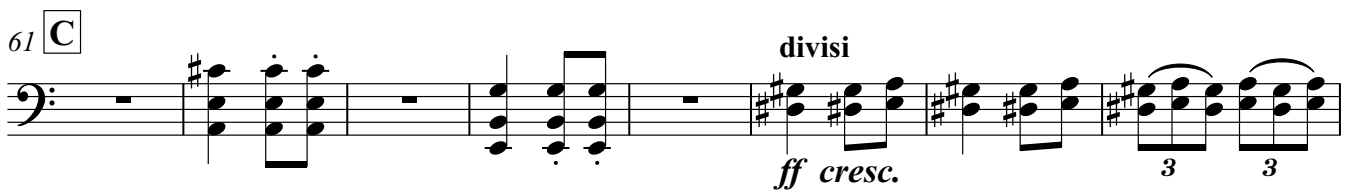
53  
  
*mp* ————— *ff*

61 **C**  
  
*ff cresc.* *divisi*  
3 3

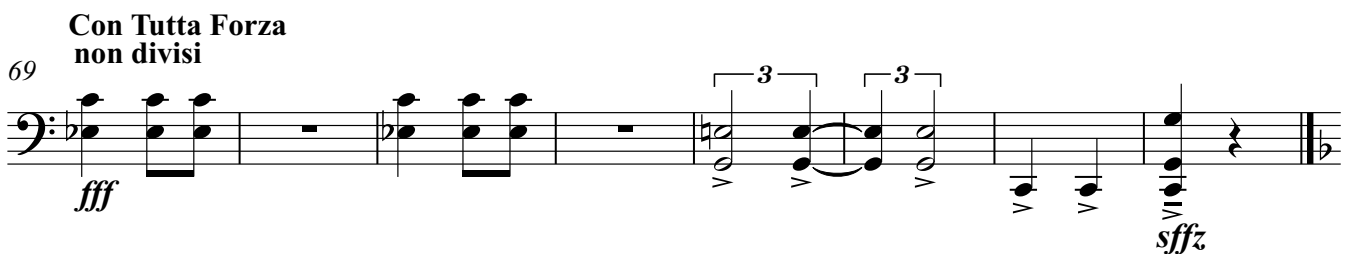
**Con Tutta Forza**  
69 **non divisi**  
  
*fff* 3 3 *sffz*

Cello2

6B. Mattachins (Sword Dance) [higher version in original key]

10 **Allegro con brio**

1 *Vc5*  
*mf*

11

20 *p*

29 **A** *f*

36 *ff*

45 **B**

53 *mp* *ff*

61 **C** *ff cresc.* *divisi* 3 3

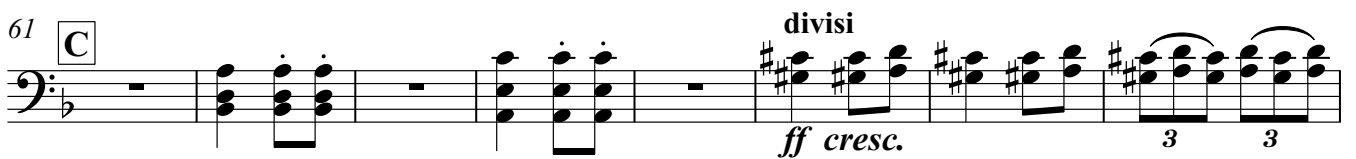

**Con Tutta Forza**

**non divisi**

69 *fff* 3 3 *sffz*

