

LA COURSE DE PRINTEMPS

COR ANGLAIS
(et 3^e Hautbois)

Ch. KOECHLIN

Lent ($\text{♩} = 60$) noires battues

rall. poco ① a Tempo

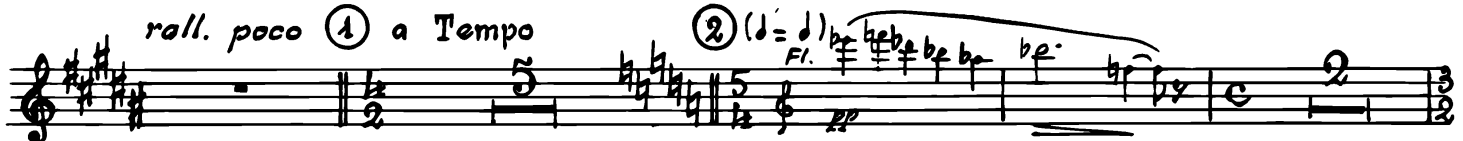

③ Très tranquille encore un peu
calme doux et intense plus retenu

Un peu moins lent
mais encore très tranquille

Moderato con moto ($\text{♩} = 76$)

Lent doux et soutenu ($\text{♩} = \text{d. préc.}$)

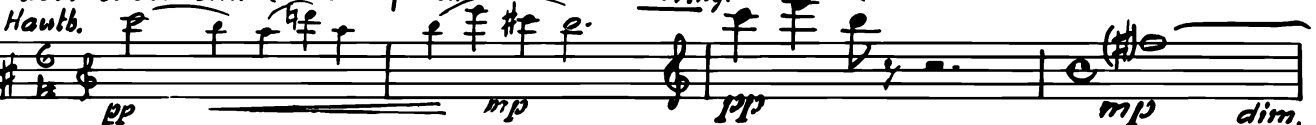

C. Ang.

Très calme

rall.

7 All^o sub. (♩ = 116) animé et vigoureux

8

9

tr #

10

11 Assez agité

mf soutenu

la noire beaucoup plus lente

(♩ = ♩)

Toujours très calme

rall. sempre

13 All^o sub. non troppo vivo (♩ = ♩) énergique et rude

pressez Vif

a Tempo

pressez un peu

14 Calme andante

(♩ = ♩)

(♩ = ♩)

C. Ang.

Solo

poco rall.

C. Ang.

en animant peu à peu

26 *Hautb.* *mp* *C. Ang.* *p* *mf* 27 *très animé*

mf *f* *cresc.* *en animant toujours*

28 *Vif et net* *ff*

29 *ff* *sempre ff*

mf *cresc.* *f* *ff*

30 *ff* *ff*

31 *p subito* *ff*

32 *ff* *ff*

Très animé 33

Toujours très animé 34 *Trp.*

animez toujours 35 *C. Ang.* *mp*

36 *long*

37 *Très calme* *rall.* *Lent (8on)*

Cédez un peu 38 *Très doux et très lent* *C. Ang.*

pp *dolciss.* *mp* *espress.* *dim.* *dolciss.*

Très calme *poco rall.*

pp

39 *Allegro, rapide* *Pressez encore* *Stesso T° (d=d)*

vois *Fl. 8*

(silence)

40 *Vol.*

(silence) *pp*

41 *C. Ang.*

p

stesso T° 42 *Lent (env. d = 40)* *smorz*

(silence) *ppp*

Allegro T° 1° à la croche pas trop vite *sans ralentir* 43 *Animé*

(silence)

Fl. *C. Ang.*

pp *p*

44 *animé*

(45) *Hautb.* *f* *ff* *C. Ang.* *ff*

(46) *d = d. préc.* *mf stacc.*

G.P. (silence) (47) *Adagio très doux et très lent* (48) *Allo sub. con moto* *ff*

(49) *Rythmé, résolu et solide* (*d. = 10h*) (silence)

(50) *animez peu à peu* *vous Fi.* *f* *ff*

(51) *C. Ang.* *f* *ff*

(52) *ff*

ff *ff*

(53) *ff* *dim. molto* *p*

p dim. sempre (54)

(55) *Presque pas plus lent* *1e Fi.* *ppp*

C. Ang. (56) *pp* *p* *pp*

(Hib. d'Amour) *Fl. yons* **70** *en animant toujours* (d. = d préc.)
C. Ang. *mf* *f* *mf*

en pressant toujours **71** (3+3+2) *f* *mf* *f*
Prenez le 3^{ème} Hautbois

72 (♩ = ♩ sempre) *f* *ff* *ff*

73

en pressant **74** *peu a peu*
Reprenez le Cor Anglais

Pressez encore **75** ♩ = ♩ *C. Ang.* *mf* *cresc.* *f* *ff*

76

77 *Poch. meno mosso (à peine)* *f* **78**

79 (3+2+3+3) *f* *en animant*

Piano. Fl. **80** *C. Ang.* *en pressant peu a peu* *ff*

81

en animant toujours

82

Très emballé con fuoco

