

Flauto

Sonata F - Dur / F major / Fa majeur

Opus II, Nr. 1

Edited by / Herausgegeben von
Hugo Ruf

Benedetto Marcello
1686 - 1739

Adagio

*)

3

6

9

12

Allegro

4

7

10

13

f

p

p

*) This and corresponding passages are played thus:
Ausführung an dieser und allen entsprechenden Stellen:
Ici et pour tous les autres passages correspondants, nous suggérons l'exécution suivante:

16 *[tr]*
[f]

19

22 *[tr]*

25

28 *[tr]*

31 *p* *f*

34 *p* *[tr]*

Largo

[tr]

6 *tr*

12 *tr* *[tr]*

Allegro

4

7

10

13

16

19

22

25

28

*) Source / Quelle:

Sonata

d - Moll / D minor / Ré mineur

Opus II, Nr.2

Edited by / Herausgegeben von
Hugo Ruf

Benedetto Marcello
1686 - 1739

Adagio

4

7

10

12

15

18

Allegro

8

14

20

27

34

40

47

Allegro

*) Source / Quelle:

Sonata

g - Moll / G minor / Sol mineur
Opus II, Nr. 3

Edited by / Herausgegeben von
Hugo Ruf

Benedetto Marcello
1686 - 1739

Adagio

Allegro

Adagio

Tempo Giusto

Presto

Violoncello

Sonata F - Dur / F major / Fa majeur

Opus II, Nr. 1

Edited by / Herausgegeben von
Hugo Ruf

Benedetto Marcello
1686 - 1739

Adagio

Allegro

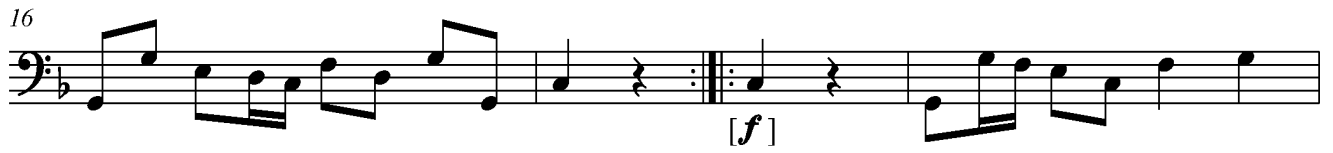

Largo**Allegro**

Sonata
d - Moll / D minor / Ré mineur
Opus II, Nr.2

Edited by / Herausgegeben von
Hugo Ruf

Benedetto Marcello
1686 - 1739

Adagio

Allegro

Allegro

10

19

27

36

44

52

60

67

75

84

Sonata

g - moll / G minor / Sol mineur

Edited by / Herausgegeben von
Hugo Ruf

Opus II, Nr.3

Benedetto Marcello
1686 - 1739

Adagio

5

9

13

Allegro

5

9

13

17

23

28

Adagio

Tempo giusto
Presto

11

20

29

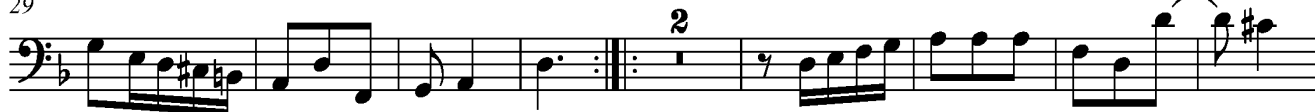

39

47

56

65

74

82

