

**ROY AGNEW**

Song with Piano

**THE FLOWERS OF SLEEP**

Poem by

**VICTOR DALEY**

*Price 2/- Net*

**WINTHROP ROGERS**

EDITION

EDITIONS HAWKES,  
16, RUE DU FAUBO. ST. DENIS,  
PARIS, 10<sup>e</sup>

BOOSEY, HAWKES, BELWIN, Inc.  
43-47, WEST 23<sup>RD</sup> STREET,  
NEW YORK CITY

BOOSEY & HAWKES, LTD.  
295, REGENT STREET,  
LONDON, W.1

BOOSEY & HAWKES (AUSTRALIA), LTD.  
PALING'S BUILDINGS, ASH STREET,  
SYDNEY

# THE FLOWERS OF SLEEP

\* Poem by  
VICTOR DALEY

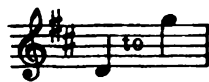

Music by  
ROY AGNEW

Softly, with great tenderness (♩. = about 50)

VOICE

These are the flow'rs of.... sleep..... That

PIANO

*pp*

nod in the hea - vy noon.... Ere the brown shades east - ward

creep,..... To a drow - sy and dream - ful tune.....

\*Poem used by permission of Angus & Robertson

WINTHROP ROGERS EDITION  
Copyright 1935 by Hawkes & Son (London) Ltd.

Printed in England

H. 14148

These are the flow'rs of.... sleep..... Loves

*ppp*

Red. \*

*A shade faster*

li - lies are pass - ion pale..... But these on the sun - kissed

*p*

flood Of the corn, that rolls breast deep, Burn red - der than drops of

*mp* *mf*

*mp* *mf*

blood..... On a dead king's gold - en mail.....

*mp*

-----

*mf*

*p*

*Slowly, and very softly* ,

Hearts dear - est, I would that we These

*pp*

*ret.*

blooms of for - get - ful - ness might bind on our brows... And

*ret.*

*f*

steep our love..... in lethe ..... Ere less grow its

flame with thee or..... me,.....

*p Slower*

..... with thee.... or me.....

*ret.* *p* *ret.*

# ROGER QUILTER

## SONGS

Each 2/- net

Amaryllis	E and G	June	D, E and F
Arab Love Song	B, C and D (minor)	Land of Silence (A)	D $\flat$ and E
At Close of Day	A and C (minor)	Last Year's Rose (A)	D $\flat$ and E $\flat$
Barbara Allen	D and F	Love's Philosophy	C, D and F
Blossom Time	E and G	Maiden Blush (The)	D and F
Blow, blow, thou Winter Wind	C, E $\flat$ and E	Music, when Soft Voices Die	G $\flat$ , A $\flat$ and B $\flat$
By a Fountainside	Low or High	My Life's Delight	E and G
Cuckoo Song	B and D	Night Piece (The)	A and D $\flat$
Daybreak	E $\flat$ and F $\sharp$ (minor)	Now sleeps the Crimson Petal	D, E $\flat$ , F and G $\flat$
Dream Valley	D, F and G $\flat$	Old Carol (An)	D and G $\flat$
Drink to me only with thine eyes	E $\flat$ , F and G $\flat$	O Mistress Mine	E $\flat$ , G $\flat$ and G
Fair House of Joy	A $\flat$ , B $\flat$ and D $\flat$	Over the Mountains	G and A
Fill a glass with golden wine	C, D $\flat$ , E $\flat$ and E	Song of the Blackbird	B $\flat$ and C
Fuchsia Tree (The)	A, B and C $\sharp$ (minor)	Song of the Stream	D and E
I arise from dreams of Thee	C and E $\flat$ (minor)	Three Poor Mariners	E $\flat$ and G
In the bud of the morning-O	D and F	To Daisies	B $\flat$ and D $\flat$
It was a Lover and His Lass	E and A $\flat$	Weep you no more	D and F (minor)
Jealous Lover	C, D and F	Who is Silvia?	E $\flat$ and F
Jolly Miller (The)	G and B (minor)		

## SONG ALBUMS

### THREE SHAKESPEARE SONGS (1st Set) 3/6

Come away, Death  
O Mistress Mine  
Blow, blow, thou Winter Wind  
Low, Medium or High voice

### FIVE SHAKESPEARE SONGS (2nd Set) 3/6

Fear no more the Heat o' the Sun  
Under the Greenwood Tree  
It was a Lover and his Lass  
Take, O take those lips away  
Hey, Ho, the Wind and the Rain  
Low or High voice

### FOUR SHAKESPEARE SONGS (Op. 30) 3/-

Who is Silvia? (3rd Set)  
When daffodils begin to peer  
How should I your true love know?  
Sigh no more, ladies  
Low or High voice

### FIVE JACOBAN LYRICS (Op. 28) 3/6

The Jealous Lover  
Why so Pale and Wan  
I dare not ask a Kiss  
To Althea from Prison  
The Constant Lover  
Low, Medium or High voice

### THREE SONGS OF WILLIAM BLAKE 3/-

Daybreak  
Dream Valley  
The Wild Flowers' Song  
Low or High voice

### SEVEN ELIZABETHAN LYRICS 4/-

Weep you no more  
My Life's Delight  
Damask Roses  
The Faithless Shepherdess  
Brown is my Love  
By a Fountainside  
Fair House of Joy  
Low or High voice

### SONGS OF SORROW 3/6

A Coronal  
Passing Dreams  
A Land of Silence  
In Spring  
Medium or High voice

### FOUR SONGS (Op. 14) 4/-

Autumn Evening  
April  
A Last Year's Rose  
Song of the Blackbird  
Low or High voice

### TO JULIA 4/-

The Bracelet  
The Maiden Blush  
To Daisies  
The Night Piece  
Julia's Hair  
Cherry Ripe  
Low or High voice

PUBLISHED BY

BOOSEY & CO., LTD. and WINTHROP ROGERS, LTD.

Sole Selling Agents: BOOSEY & HAWKES, LTD., LONDON, W.1

# C. ARMSTRONG GIBBS

## Compositions

### SONGS

As I lay in the early sun	F	2/-
Dream Song	A $\flat$	2/-
February	A minor	2/-
Fields are full, The	E $\flat$ minor	2/-
Five Children's Songs		2/6
(From "Peacock Pie")		
1. The Barber's		
2. Miss T.		
3. Old Shellover		
4. Hide and Seek		
5. Then		
Five Eyes	G and B $\flat$ (minor)	2/-
For Remembrance	D	2/-
In the woods in June	A	2/-
John Mouldy	C minor	2/-
Juliet Anne	D	2/-
Little green orchard, The	F	2/-
Love's Prisoner	B $\flat$ and D	2/-
Lyonesse	A and C (minor)	2/-
Nod	D	2/-
Oh, Nightingale upon my tree	B $\flat$	2/-
Old Wine in new Bottles (In the Press)		
<i>Four Restoration Songs</i>		
Ship of Rio, The	E $\flat$	2/-
Silver	E and F $\sharp$ (minor)	2/-
Song of Shadows, A	E $\flat$	2/-
Sussex Ways	E $\flat$	2/-
Sweet sounds, begone	B $\flat$ minor	2/-
Two Songs		2/-
(a) Down in yonder meadow	D minor	
(b) Lily-Bright and Shine-a	E minor	

### CHORAL MUSIC

TWO-PART SONGS ( <i>Female Voices</i> )			
		T.S. · O.N.	
Five Eyes ( <i>acc.</i> )		3d.	4d.
THREE-PART SONGS ( <i>Female Voices</i> )			
Flight of the Swallows, The	( <i>acc.</i> )	5d.	5d.
Love's Prisoner ( <i>acc.</i> )		4d.	4d.
My Master hath a Garden	( <i>unacc.</i> )	3d.	3d.
My Mistress frowns ( <i>unacc.</i> )		4d.	4d.
Song of Shadows, A ( <i>acc.</i> )		3d.	4d.
Sunken Garden ( <i>acc.</i> )		4d.	4d.
FOUR-PART SONGS ( <i>Female Voices</i> )			
Little Green Orchard, The	( <i>acc.</i> )	4d.	4d.
To Music, to becalm his fever	( <i>unacc.</i> )	—	4d.
<b>T.T.B.B.</b>			
Adieu ( <i>unacc.</i> )		3d.	3d.
It was a lover and his lass	( <i>unacc.</i> )	4d.	4d.
King's Men, The ( <i>unacc.</i> )		4d.	4d.
Tiger, tiger ( <i>unacc.</i> )		4d.	4d.
Sea Song, A ( <i>unacc.</i> )		6d.	6d.
<b>S.A.T.B.</b>			
Andy Battle ( <i>unacc.</i> )		4d.	4d.
Before Dawn ( <i>acc. for String Orch. and Organ or Piano</i> )		—	10d.
<b>FOR CHORUS (S.A.T.B.) AND ORCHESTRA</b>			
Highwayman, The		1/6	2/6

PUBLISHED BY

BOOSEY & CO., LTD. and WINTHROP ROGERS, LTD.

*Sole Selling Agents:* BOOSEY & HAWKES, LTD.

295 REGENT STREET, LONDON, W. 1