

Joseph Haydn

Missa St. Bernardi von Offida

Heiligmesse

Kyrie

Adagio

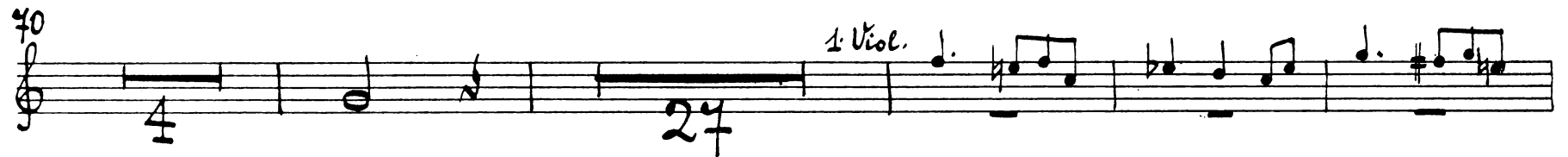

116

123

129

137

144

150

Gloria

Vivace

6

11

32

38

Clarino I

46

52

57

63

Allegretto

84

1. Viol.

fp *fp* *f*

tr

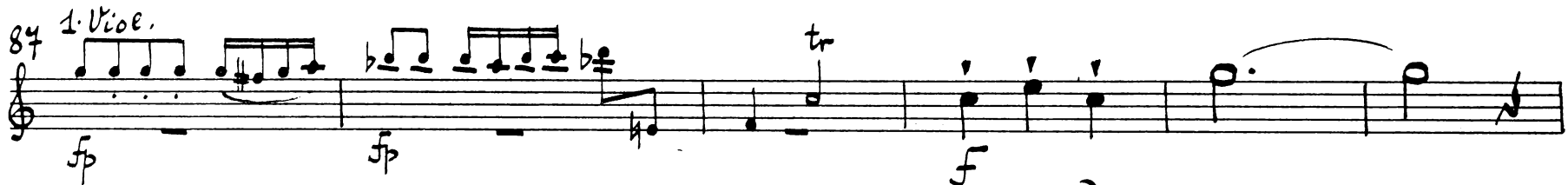

93

Piu Allegro

147

1. Viol.

154

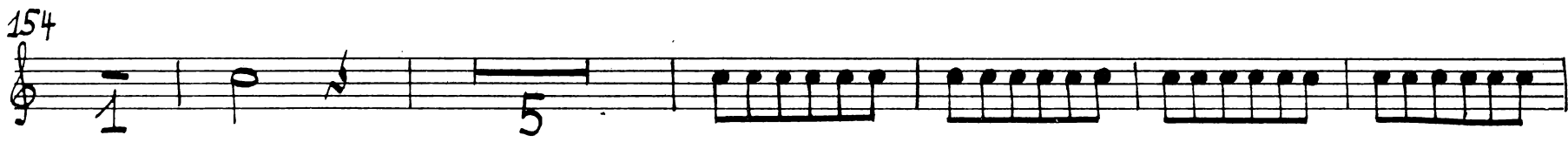

165

Oboi

197

208

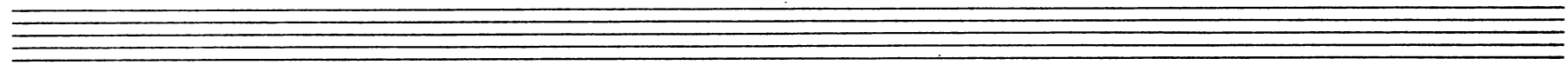

Clarinete I

219 *Vivace*

224

231

238

255

272

286

291

296

Credo

Allegro

Clarino I

13

19 *Oboi*

31

37

47

55

60 *Adagio* *120 Allegro* *1. Viol.*

139 *Oboi*

146

156

174 *1. Viol.* *tr*

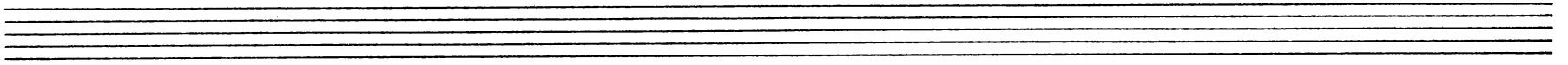

b Clarino I

180

194

201

222 *Vivace assai*

236

258

265

279

291

302

316

329

Sanctus

Adagio

11 Allegro

29

40

Benedictus

Moderato

Oboi

11

23

42

54

1. Oboe

96

110

Agnus Dei

Adagio 1. Viol.

47 Allegro

55

61 Oboi b_2

76

84

96 Oboi

115

121

131

145

Joseph Haydn

Missa Stⁱ Bernardi von Offida

Heiligmesse

Kyrie

Adagio

116

123

129

137

144

150

Gloria

Vivace

Clarino II

40

49

54

59

65

Allegretto 1. Viol. *f_p*

88

f_p *tr*

94

Piu Allegro 1. Viol. 41 10

148

155

5

164

Oboi 28

197

5

208

7

Clarino II

219 *Vivace*

Credo

Allegro

Clarino II

13

19

Oboi

31

37

47

56

Adagio

120

Allegro

1. Viol.

Oboi

141

148

157

174

1. Viol.

tr

tr

6

Clarino II

180

194

201

222 *Vivace assai*

236

258

265

279

291

302

316

328

Agnus Dei

Adagio 1: *Violine*

42

47 *Allegro*

55

61 *Oboi*

76

84

109 *Oboi*

116

122

134