

Ottorino Respighi

« Ernst ist das Leben, heiter  
ist die Kunst. »

# QUARTETTO in Re minore (1909)

per archi

I

violino I

Allegro

40

50

Meno

60

70

*p.*

*poco rit.*.....

80

Tempo I

*mp*

*p*

90

*cresc.*

*f*

*p cresc.*

100

*f*

Empty musical staff.

110

120

130

Empty musical staff.

140

150

160

170

*mf dim.* *p* *cresc.* *f*

180

*dim.* *p*

190

Meno *mf, espr.* *f* *mf* *cresc.*

200

*f* *sf* *pp*

210

220

*poco rit.*

230

*rit.* .....

**Meno mosso e molto calmo**

240

*rit.* .....

250

# II

Lentamente con tristezza

*dolce espr.*

*IVC.*  
*cresc.*

*f* *dim.* *p* *cresc.*

*f* *dim.* **10**

*p*

*sf = p* *sf = p*

*pp*

**20** *poco rit.*

*a tempo* *f* *G A* *A*

*dim.*

*p* *f*

30

40

50

60

70

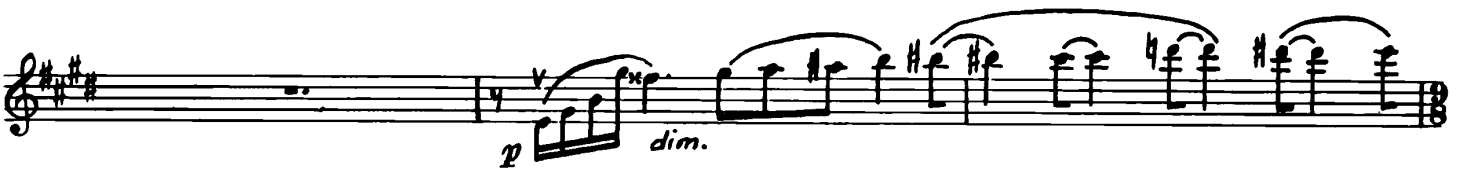

80

Molto calmo

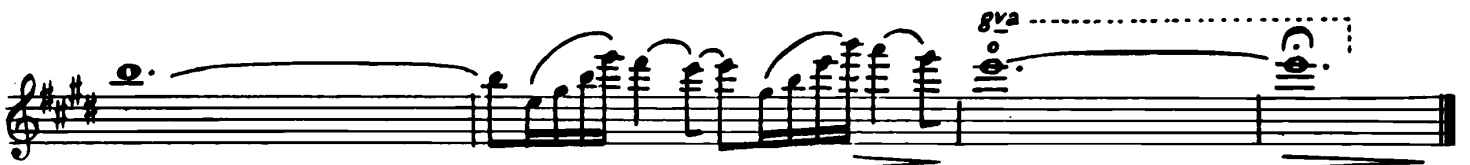

### III

Presto

Meno mosso

70

80

pont.

90

loco  
pp  
cresc.

100

8va

8va

dim.

110

pizz.  
p

120

130

Tempo I

arco  
f

dim. p dim.

n mp

cresc. f mp

mf cresc.

f dim.

p dim.

pp

4 3

p cresc.

f

140

150

160

170

180

190

200

*dim.*

*p* *pp*

Allegretto

210

220

230

240

250

260

*mf*

270

armon.

*p*

280

svs

dim.

*pp*

svs

290

*p espr.*

**300** Tempo I

Da Capo sino al  $\frac{5}{8}$   
poi Coda

**310**  
CODA

**320**

**330**

# IV

**Allegro energico**

Complex rhythmic passage with triplets and sixteenth notes.

Passage with eighth and sixteenth notes, some with accents.

Passage with a descending melodic line and a *dim.* marking.

40

Passage with a *dolciss. espr.* marking.

50

Passage with a *cresc.* marking at the end.

Passage with a *mf cresc.* marking.

60

Passage with a *p* dynamic marking.

Passage with a *pp* dynamic marking.

70

80

90

100

110

120

130

140

190

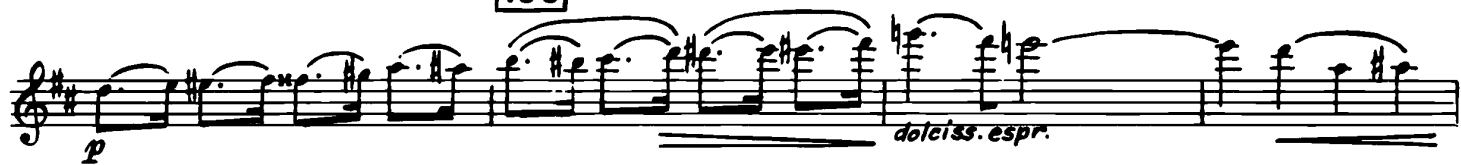

200

210

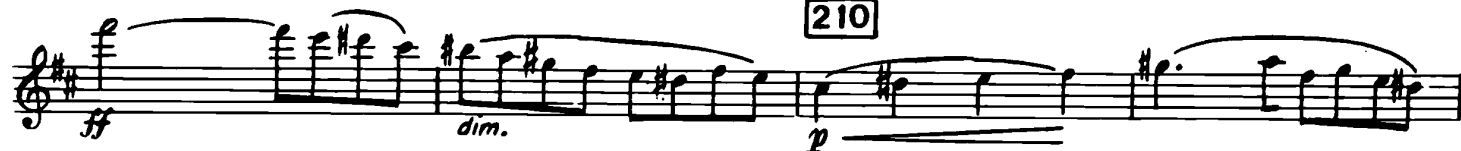

220

230

240

Più Presto

250

Più Presto ancora

