

36

42

50

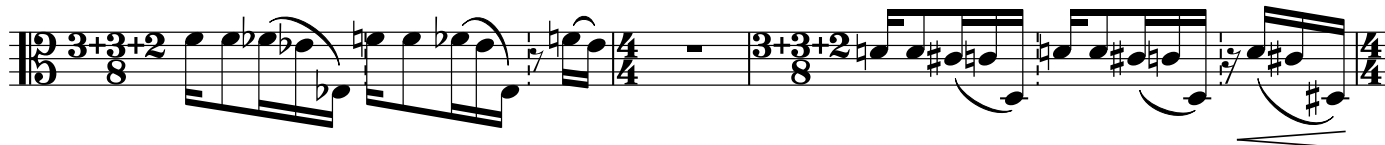

53

56

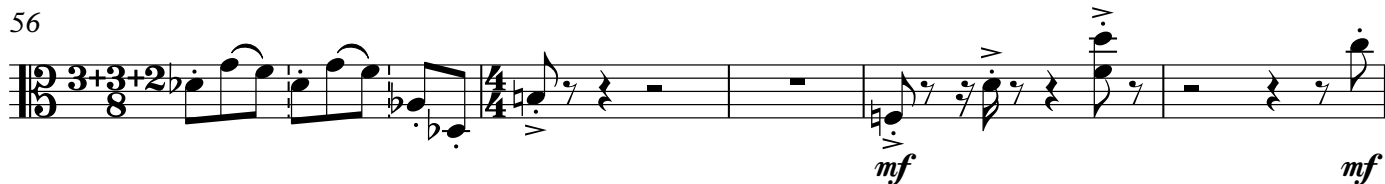

61

64

67

69

Viola

II.

73  $\text{♩} = 174$

73  $\text{♩} = 174$

81

81

88

88

98

98

109

109

116

116

124

124

134

134

141

141

148

154

162

171

179

187

198

III.

208 ♩=80

pp molto ritmico < sf < sf

213

pp < sf < sf pp

218

< sf < sf pp

223

8  
< sf < sf mp

235

< sf < sf mp < sf

240

2 2  
< sf mp

248

252

255

16  

273

278

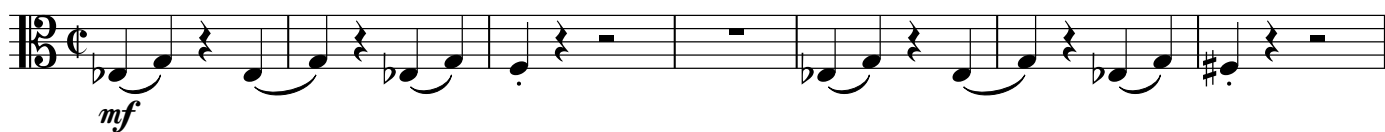

## IV.

283  $\text{♩} = 142$ 

290

300

307

318

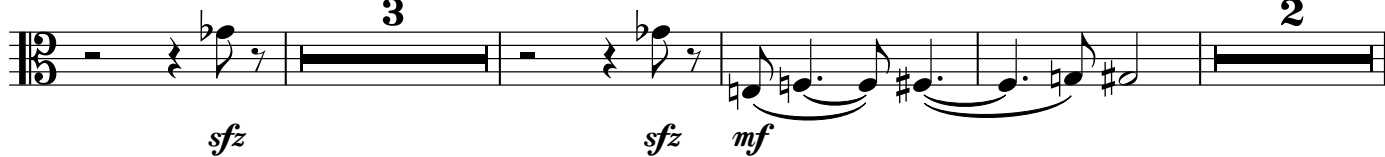

327

333

339

345

352

358

364

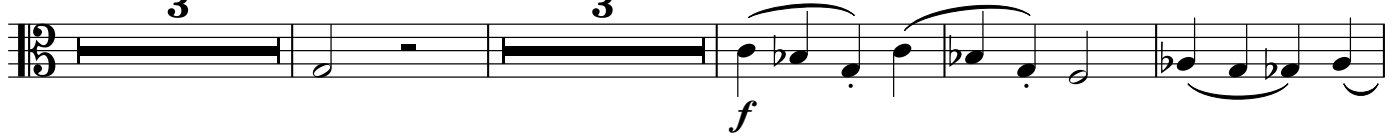

374

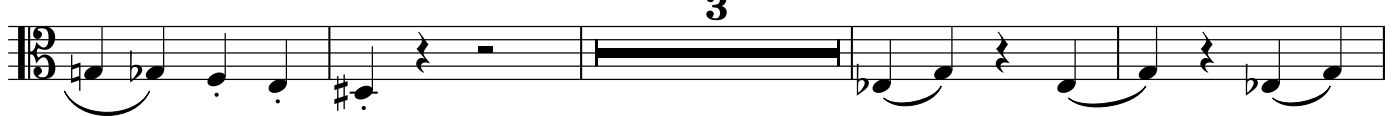

381

389  $\text{♩} = \text{♩}$ *p*

396

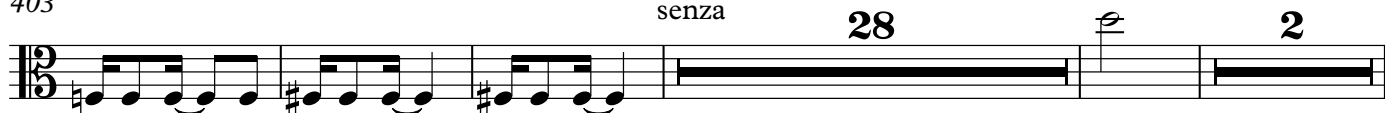

403

*p*

437

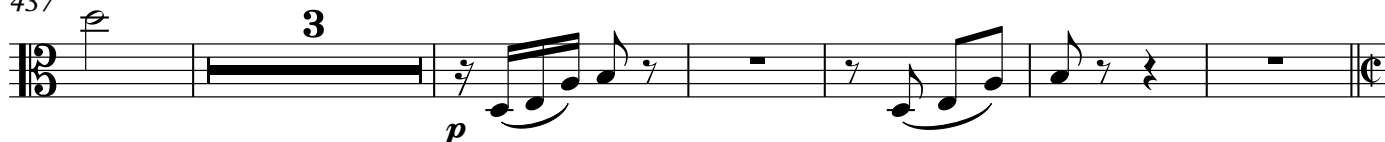
*p***Tempo primo**

446

*mf*

456

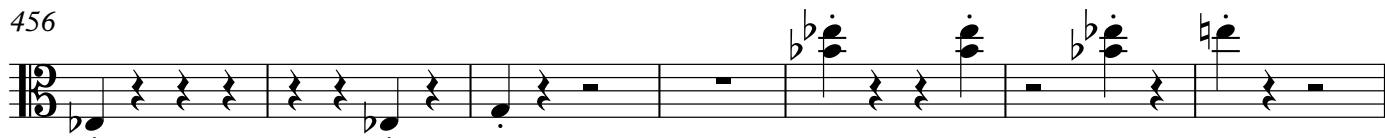

463

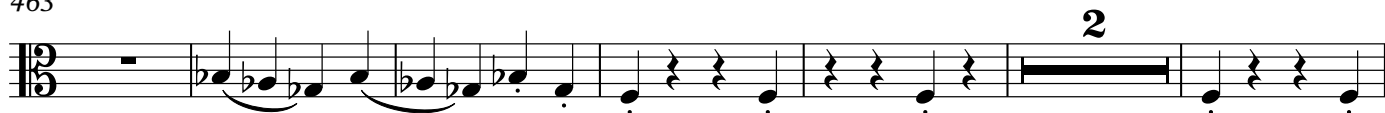

471

479

*f*

486

492

498

510

519

Tempo primo

525

