

FONDAZIONE GIORGIO CINI  
ISTITUTO ITALIANO ANTONIO VIVALDI

# ANTONIO VIVALDI

SONATA  
PER VIOLINO E BASSO CONTINUO

F XIII, 14  
RV 6

EDIZIONE CRITICA  
A CURA DI  
PAUL EVERETT E MICHAEL TALBOT

RICORDI

# Sonata per violino e basso continuo F XIII, 14 (RV 6)

## Preludio

Andante

(tr) 10

3

**Corrente**  
**Allegro**

10

(tr)

20

90

100

Grave

The 'Grave' section begins with measure 11. The tempo is indicated by the word 'Grave'. The upper staff has a slower, more expressive melodic line with slurs. The lower staff features a steady eighth-note accompaniment.

### Allemanda

Allegro

30

# Antonio Vivaldi

## Sonata per violino e basso continuo F XIII, 14 (RV 6)

### Preludio

Andante

30

40

50

60

70

80

90

100

110

Grave

# Allemanda

Allegro

# Antonio Vivaldi

## Sonata per violino e basso continuo F XIII, 14 (RV 6)

### Preludio

Andante

10

20

# Corrente

**Allegro**

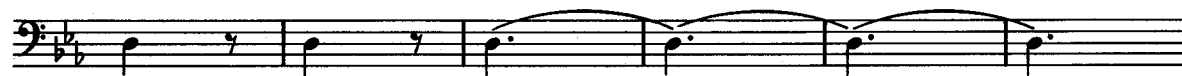
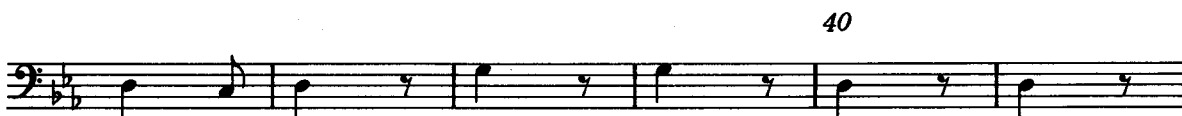
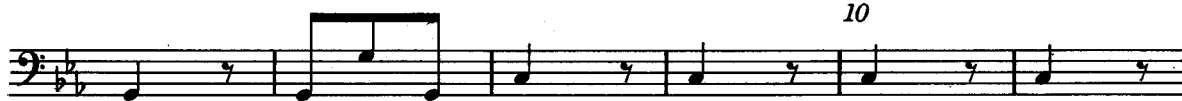

70

80

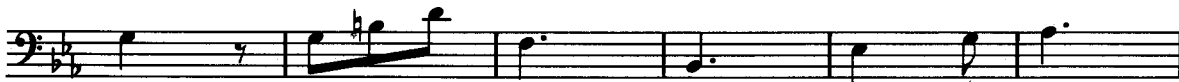

90

100

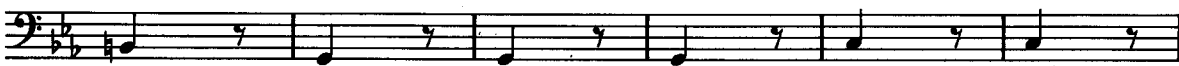

110

**Grave**

10

**Allemanda**

**Allegro**

10

20

30

