

SECHS SONATEN

für Violoncello und Basso continuo

Continuo
(Violoncello II)

Francesco Saverio Geminiani, Op. 5
(um 1680 - 1762)

Herausgegeben von Walter Kolneder

SONATA I

Andante

Allegro non troppo

Andante

Allegro non troppo

SONATA II

Andante

Presto

43

49

53

58

63

67

72

Adagio

7

Allegro

10

20

30

39

49

60

69

79

88

98

SONATA III

Andante

mf

7

14

(attacca)

Allegro

f

6

12

19

23

28

34

40

48

mf

Affetuoso

1. *tr* 2.

p *f* *p* *f* *p* *f*

9

20

31

f *p* *f* *p* *f* *segue subito*

Allegro

f

8

16

24

32

40

50

60

69

mf *p* *f* *mf* *p* *f* *f*

SONATA IV

Andante

Adagio

Allegro moderato

Grave

Allegro

SONATA V

Adagio

Allegro moderato

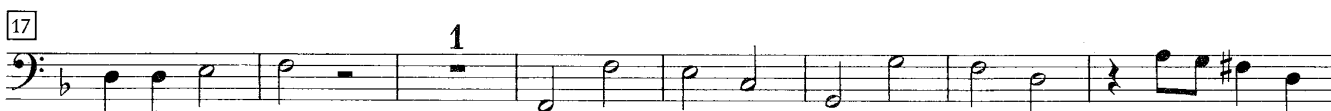
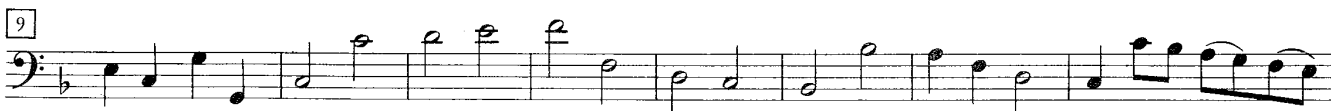

Adagio

Allegro

SONATA VI

Adagio

mf

Allegro assai

f

9

17

mf

27

cresc. *f*

37

mf

46

55

f

64

73

1. 2.

81

Grave

Allegro moderato

*f (la seconda volta p)*