

Fagotto I

Joseph Haydn

Missa Sti Bernardi von Offida

Heiligmesse

Kyrie

Adagio

13 Allegro moderato

24

29

35

42

49

55

118

124

130

135

139

144

149

154

Gloria

Vivace

f

6

10

Fagotto I

28 *1. Viol.*

35

44

50

55

60

65 *Allegretto* *1. Viol.*

89 *tr*

96 *1. Viol.*

137 *Piu Allegro*

V. S.

Fagotto I

145

Fagotto I

229

1

234

239

f

243

fz 2

249

253

1

258

262

13

267

2

273

274

1 *volti subito*

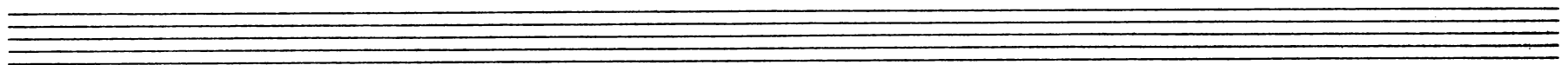

Fagotto I

280

284

289

294

298

Credo

Allegro

6

11

16

26

32

Fagotto I

37

43

53

58

60 Adagio

70

76

82

Vel.

15

fz

p

102

108

114

120 Allegro

1. Viol.

16

Obai

141

volti subito

Fagotti I

269

278

285

292

299

306

Solo

p

313

Tutti

f

320

Solo

p

327

Tutti

f

Sanctus

Adagio

11 *Allegro*

Benedictus

Moderato

Fagotto I

25

32

36

41

49

58

64

88

93

100

107

114

Agnus Dei

Adagio 1. Viol.

42

47 *Allegro*

52

57

62

67

72

77

84

98

105

Fagotto I

110

115

120

126

131

144

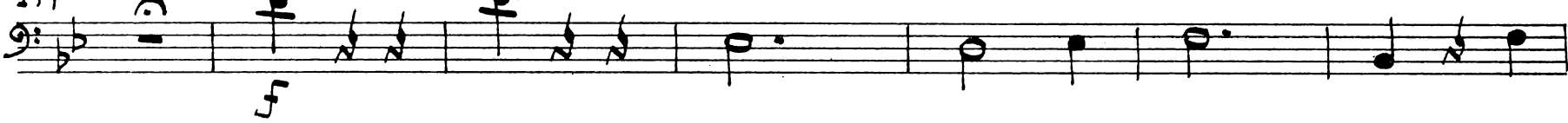

151

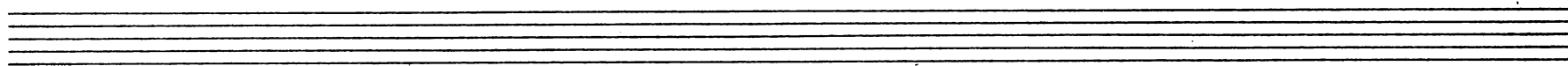
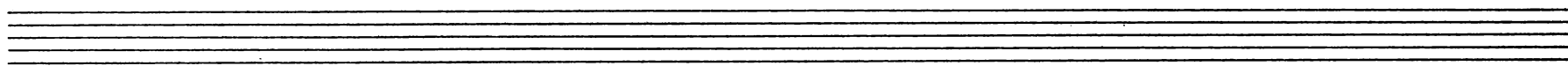
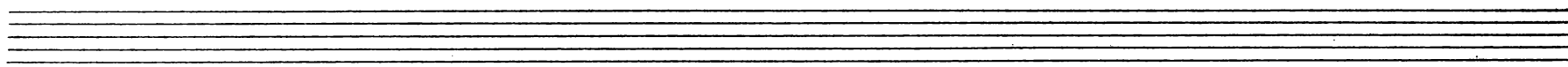
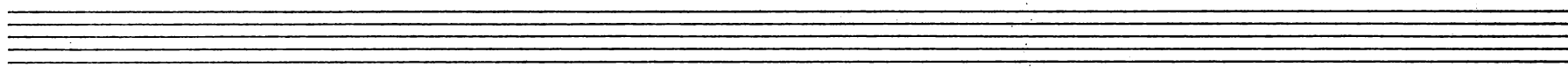
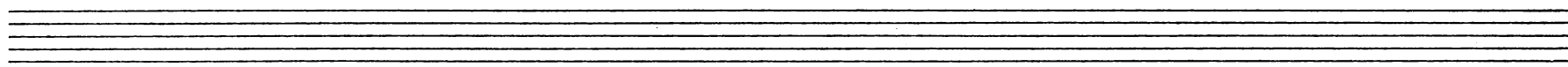
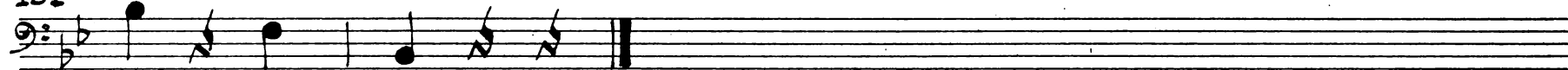

Fagotto II

Joseph Haydn

Missa St. Bernardi von Offida

Heiligmesse

Kyrie

Adagio

13 Allegro moderato

24

30

35

42

49

55

Fag. II

61

Fag. II

119 *p.*
f

124

129

134

138

143

148

153

Gloria

Vivace
f

6

10

15

Fagotto II

28 1. Viol.

35

40

49

53

57

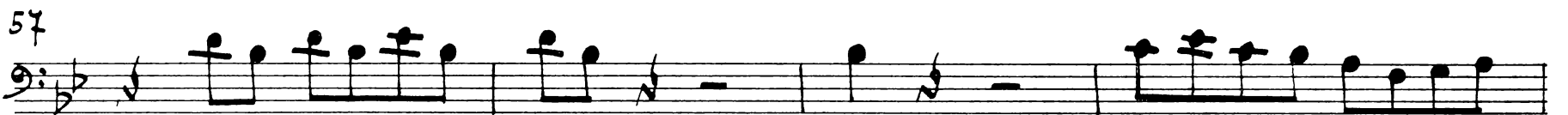

61

67 Allegretto 1. Viol. 20

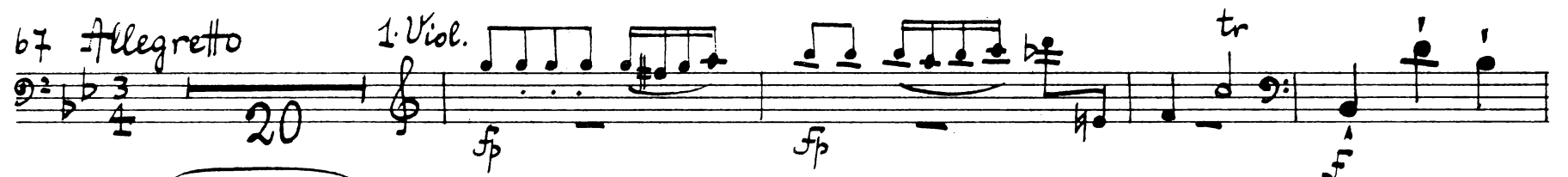

91

131 Più Allegro

139

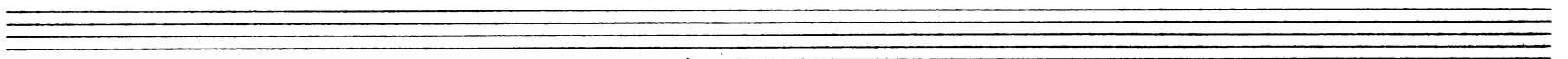
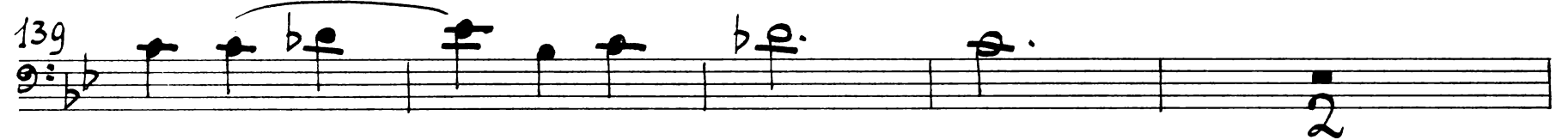

6

Fagotto II

145

152

fz *fz* *f*

158

164

175

f

182

f

189

195

fz

201

fz

207

213

Vivace

f

221

Fagotto II

280

284

288

292

297

Credo

Allegro

6

11

16

26

32

Fagotto II

37

42

48

57

60 *Adagio*

69 [1. Fag.]

Vel.

16 15

fz p

104

110

116

Allegro

16

136 1. Viol.

Oboi

143

150

157

12

Fagotto II

174

tr

tr

p

45

181

45

6

193

200

20

222 *Vivace assai*

f

Oboi

225

Bass

A - - - - - *men.*

f

232

238

245

251

4

260

266

2

274

2

Fagotto II

282

288

294

300

306

312

318

325

331

Three empty musical staves at the bottom of the page, consisting of three sets of five-line staves.

Sanctus

Adagio

Benedictus

Moderato

Fagotto II

25

32

36

41

49

58

64

88

93

100

107

114

Agnus Dei

Adagio 1. Viol.

42 *Allegro*

52

57

62

67

72

77

84

98

105

Fagotto II

110

115

120

126

131

144

151
