

Fagotto II

LE NOZZE DI FIGARO

Opera buffa in vier Akten

KV 492

Wolfgang Amadeus Mozart

Sinfonia

Presto

FAGOTTO II

74 *P* *f* *f* *f*

f

88

95 *p* 3 Fg. I 19

120 Fg. I *f* 1 1

127 1 1

134 3 *pp*

141

146 1 1 *f*

154 *p*

160 1-6 2 *f*

166 3 4 5 6 6

178 Ob. I

fp fp fp fp fp fp

186

f f f

193

f

201

f

208

p Fg. I

233 Fg. I

p

243

cresc.

250

f

258

264

271

277

282 1-6 2 3 4

288 5 6

attacca subito

ATTO PRIMO

Nº1 Duettino

Scena I

Allegro

p cresc.

7

12

18

23

30

35

41

48

6

FAGOTTO II

54

60

67

72

77

83

Recitativo: tacet

Nº2 Duettino

Allegro

Fg. I

32

47

59 Ob. I *f* 5 Fg. I

71 *p* *cresc.*

81 *f* **Recitativo** 1 *colla parte in tempo* 3 VI. I

91 2 *p* *cresc.* *f* 8

105 *p* *sf* *p* *sf* *p* *sf* *p* *sf*

112 *p* *p* *sf* *p* *sf* *p* *sf*

119 *p* *sf* *p* *p* 5

130 *fp* *fp* *p* 2 1-7 2 3 4

138 5 6 7 *dim.* *pp*

Recitativo: tacet
Scena II

Nº 3 Cavatina

Allegretto
pizz.

VI. I 17

FAGOTTO II

22

Ob. I

p

30

f *p*

42

f p f p f p fp fp fp fp

52

1

60

p Presto *p*

67

cresc.

76

f f p

84

f p f

94

p cresc. f

104

Tempo primo

VI. I

VI. I 12 VI. I

123

Presto

f

128

Scena III

Recitativo: tacet

Nº4 Aria

Allegro

64

73

80

86

93

99

Scena IV

Recitativo: tacet

Nº5 Duettino

Allegro

1

VI. I

7

12

VI. I

p

17

23

fp

fp

31

f

3

3

1

p

37 *f* *p* 1

44 *f* *p* *f* *p*

51 *f* 3 3 2 *p*

57 *cresc.* *f* *p*

62 *cresc.* *f* *p*

68 *cresc.* *f* 3 3 3

Scena V

Recitativo: tacet

Nº6 Aria

Allegro vivace

2 1 1

mf *p* *mf* *p*

9 *mf* *mf* *p* *cresc.*

16 1 2 *p* 4

26 VI.I

FAGOTTO II

31 *Fg. I*

4

p *mf* *P*

41

mf *P* *mf*

48

mf *P*

55

mf *P*

61

f *P* *f* *P* *fp* *P*

66

cresc. *f* *P*

73

f *P*

80

cresc. *f* *P* *cresc.*

87

f *Adagio*

96 *Primo tempo*

f

Scena VI
100=1 Recitativo

38 *Scena VII*

44 *Il. Conte* *Basilio* *Susanna*

Co-me, che di-con tutti! Oh bel-la! Oh cie-lo!
 Wie denn? was sa-gen al-le? O herr-lich! O Him-mel!

attacca

Nº7 Terzetto
Allegro assai

6

12

20
Vc. e B.

28

34

40

47

54

61

68

74

82

f *p* *f* *p* *sf* *p* *cresc.* *p* *sfp* *cresc.* *p* *f* *p* *cresc.* *p* *sfp* *cresc.* *p* *Vc. e B.*

91 1
cresc. f

99 f p f

106 p p 5

117 Recitativo p

124 1 f 1 6 in tempo

135 Vc. e B. p

143 3 p

152 2 cresc. f

160 3 f

169 cresc. p

176 3 Vc. e B. 4 f

188 p

195

209

216

Recitativo: tacet

Scena VIII

Nº8 Coro

Allegro

7

14

21

27

35

Recitativo: tacet

Nº9 Coro

Allegro

Recitativo; tacet

Nº10 Aria

Allegro vivace

32 *p* *ten.* *ten.*

37 *mfp* *ten.* *ten.* *mfp*

42 *f*

46

51 *p*

56 *p* *cresc.* *f* *piano assai*

63 *1*

71

81

88

95

101

107

112

Fine dell'Atto primo

ATTO SECONDO

Nº11 Cavatina

Scena I

Larghetto

9

16

31

37 1 Fg.1 5 5

p *P*

Recitativo tacet

Scena II

Nº12 Arietta tacet

Recitativo tacet

Nº13 Aria

Allegretto

9 Fg.1

p *P*

14 2 2

p *P*

22 6

p *P*

33 9 Fg.1

cresc. *f*

48 2 1

p *cresc.* *f* *P*

56 1 9

p *P*

70 Fg.1 1

p *P*

77 6 2 1

pp

90 24

cresc. *f*

Recitativo: tacet

FAGOTTO II

Scena III

Recitativo

IL CONTE

27

ve - tre - te a - des - so. *attacca subito*
 (S. e. Iwarden) al tes gleich se - hen.

Nº14 Terzetto

Allegro spiritoso

7 *p* *cresc.* *f*

15 *p*

22 1 1-7 2

30 3 4 5 6 7 *f* 1

38 *f* 1 4 *f* *f p* *f p*

48 *f p* *f p* *f* 5 VI.I

59 *fp* *fp* *fp*

67 *fp* *fp* *cresc.* *f* *p*

75 *f* *p* *cresc.* *p*

81 *cresc. f* *p*

91 *f*

100 *f* *f*

110 *f p f p f p f p f*

116 *p* *f* *f p f p* *Recit.* *a tempo*

127 *f p f p f* *9*

140 Ob. I *p* *f*

Scena IV-V
N°15 Duettino: tacet
Recitativo tacet
Scena VI

N°16 Finale
Allegro

f *5*

11 *p cresc.* *f* *p* *f* *p*

17 *p cresc.* *f* *4*

28 *p* *cresc.* *f*

35 *p* *f*

43 *p* *f*

50 *p* *cresc.* *f* *p*

57 *p* *f* *p* *p* *f*

64 *fp* *fp* *fp* *cresc.* *p* *cresc.*

72 *p* *f* *p* *f*

79 *f* *f* *p*

Recitativo a tempo

84 *f* *f* *p*

89 *f* *p* *f* *p*

100 *p*

105

112 *f* *p* *f* *p* *cresc.*

118 *f* *Scena VII* 3 *Molto andante* VI.I

128 *p* 4 5

143 *f* *p* 1 1-2 2 3 4 5 6 7

152 8 9 8

166 *Scena VIII* *Allegro* 3 Fg.1 4 *f*

176 *p* *f* *p* *f* *p*

182 5 *f*

192 5 Fg.1 2 *f*

203 *p* 4

212 *f* *p*

218 *p* 3

24

FAGOTTO II

226

234

243

252

265

283

291

306

313

320

328

Allegro

338

347

f p f p f p f p cresc. f

358

f p

368

f p

378

f p

387

f p

396

Andante

VII

f p

406

cresc. f f

415

f sf p

422

sf p f p

428

f p

438

f p

447

f p

454

f *p*

460

f *p*

Scena X
467 Allegro molto

f

476

482

p

492

p *cresc.* *f*

501

p *f* Fl.

512

p *f*

521

f *p*

527

f *p*

535

542

p *cresc.* *f*

549

568

576

585

592

603

613

621

639

649

663

671

679

687

693

699

706

714

720

726

737

749

757

757-768

p *f*

5

769

769-782

f

9 VI. I

783 Più Allegro

783-796

f *p* *f*

790

790-801

p *f*

797

797-801

802

802-807

808

808-813

814

814-818

819

819-828

p

5

829

829-835

p

2

836

836-842

7 Viol. I

30
849

FAGOTTO II

p *sf* *p* 2

858

f

864

f

870

f

876

7 VI I 3

891

f

900

Prestissimo *sf*

908

p *cresc.* *f*

915

sf *p* *cresc.* *f*

922

f

927

f

933

f

Fine dell'Atto secondo

ATTO TERZO

Scena I-II

Recitativo

46 SUS.

N° 17 Duettino

Andante

È mio do-ve-re: e quel di sua Ec-cel-len-za è il mio vo-le-re. *attacca*
 Das willich im-mer: der Wunsch von Eu-ren Gna-den, er sei der mei-ne *sübito*

14 VI.I

19

27 1 7 Fg. I 9 VI.I

47 1 2 sf p

56 2 sf p

63 sf p cresc.

69 f

Scena III

Recitativo: tacet

FAGOTTO II

N°18 Recitativo ed Aria

Scena IV

Recitativo

Maestoso

IL CONTE

Ha già vin-ta la causa! co-sa sen-to! In qual lac - cio io ca - de a?
 Der Prozess schon gewonnen! Ha! Was hör ich? Und ich ging in die Fal-le?

Presto
f Per-fi-di! io vo-glio... io vo-glio di tal mo-do pu-
 Schändliche! ich will euch... ich will euch auf das strengste be-

- nir-vi... a pia-cer mi-o la sen-ten - za sa-rà...
 - stra-fen... nach mei-nem Wil-len wird das Ur - teil ge-fällt...

Andante **Tempo primo**
 3 2

in qual manie-ra! E poi vè Antonio, che a un
 auf welche Weise? **f** Auch gibt Antonio nach der
 co-gni-to Fi-ga-ro ri-cu-sa di da-re u-na ni-po-te in ma-tri-mo-nio.
 Är-ger mit Fi-ga-ro noch lang nicht Su-san-na sei-ne Nich-te, ihm zur E-he.

p

Col-ti-van-do l'or-go-glio di que-sto men-te.
 Ich be-stär-ke den Schwachkopf in sei-nem dum-ma

f

- cat-to... tut-to giovaun rag-gi-ro...
 Dünkel... 2 al-les dient mei-nem Plane...

f **p** **sf** **p** **sf**

37

il col-po è fat-to.
ich bin ent- schlossen

Aria *Allegro maestoso*

41=1

f *p* *p*

cresc. *f* *p* *p*

cresc. *sfz* 3

p *sf* *p* *cresc.*

f *sf* 3 *p* *cresc.* *f* *p*

p 1 7 3 3

cresc. *f* *f* *f* *Allegro assai* 1 *f*

f 1 2

p *sf* *p* 2

67

73

79

90

97

103

109

115

Scena V

Recitativo : tacet

Nº 19 Sestetto

Andante

VI.I

7

14

23 *cresc.* *f* *p*

30 *f* *p*

38 *cresc.* *f* *p* *f*

46 *p* *f* VI.I *p* *f* 7

58 VI.I *p* 2

65 1

71 3

78 2 *cresc.* *f*

85 3 Fg.I 3 *p* *cresc.* *f*

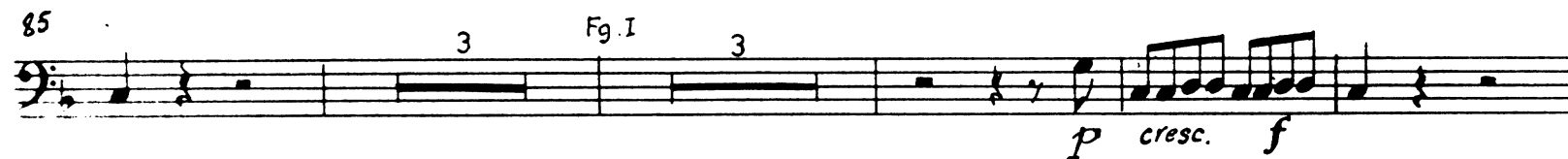

95 3 *p* 1 7

108 VI.I *p*

114 *p* 1

36
117

FAGOTTO II

127

134

Scena VI-VII
Recitativo: tacet
Scena VIII

Nº20 Recitativo ed Aria

Recitativo
Andante

Aria
Andante

Scena IX-XIII

Nº21 Duettino - Nº22 Coro tacet

Recitativo: tacet

Nº23 Finale

Marcia 8

Ob. Fg. I

13

p

19

Scena XIV

24

un. poco cresc.
f

30

37

44

52

59

Allegretto

p

69

79

88

96

106

115

123

129

Andante

173

Fg. I

Maestoso

Recitativo

IL CONTE

177

IL CONTE

sia per que - sta se - ra di - spo - sto l'ap - pa - ra - to nu - zia - le col - la
 rich - te für heut a - bend mit fest - li - chem Ge - prän - ge die Hoch - zeit, grösste

Anda-tea-mi-ci! e
 Nun geht, ihr Freunde! ich

179

più ric-ca pompa; io vo'che si - a magni-fi-ca la fe - sta, e can-ti e fuo-chi, e gran
 Pracht soll da herr-schen ich lade al- le zu dieser frohen Feier, zur Ta-fel, zu Spie-len, Zum Ver-

182

ce - na, e gran ballo: e o - gnu-no im-pa - ri com'io trat - to co-lor, chea me son ca - ri.
 gnü-gen und zum Tan-ze heut soll man se-hen, wie ich al- le euch ehr, als mei-ne Gäste.

attaca subito

186 Allegretto

195

203

211

217

223

FINE DELL' ATTO TERZO

ATTO QUARTO

Scena I - IV

Nº24 Cavatina - Nº25 Aria *facet*

Scena V - VII

Recitativo: *facet*

Nº26 Aria

Andante

8

14

20

26

32

42

50

61

70

76

f *p*

cresc. f p cresc. f p cresc. f

p cresc. f *p*

Tempo di Menuetto VI. I

f *p* *cresc. f*

p

f *p* *f* *p* *f*

f

84 *p* 4

95 *f* *p* 1 1

102 **Allegro** *f* 3

111 *f* *p* 3

120 *p* *cresc.* *f* 8

133

Scena VIII

Nº 27 Recitativo ed Aria

Recitativo 20 *fig.* *f* 1

Aria *24=1 Moderato*
don-na, a don-na è o-gnor fol-li-a. attacca subito
Wei-bern, den Weibern, wird man zum Narren.

1 *fp* *fp* *fp* *fp* *fp* *fp* *p*

9 *sf* *p* *f*

15 *p* 1

23 12

42

FAGOTTO II

38

VI. I

p *cresc.* *f*

43

p *cresc.*

50

fp *cresc.* *f* *p*

57

63

cresc. *f* *p*

74

fp

84

f

Scena IX-XI

Nº28 Recitativo ed Aria: tacet

Recitativo: tacet

Nº29 Finale

Andante

f *p* *f* *p* *cresc.* *f*

p *f* *p* *f* *p*

f *p* *f* *p* *f* *f*

20

Scena XII

31

37

44

50

Con un poco più di moto

58

73

80

88

94

100

105 *p* *f* *p* *p* 1

111 *sf* *p*

119 Allegro 3 *cresc.* *f*

128 7 *sf* *p* *sf* *p*

140 2 *sf* *p* *sf* *p*

147 11 *Eag. I* *f*

164 8 *p* *cresc.* *fp*

179 *cresc.* *f* *p*

194 7 *f*

207 4 *p*

217 1 *sf* *p* 9

233 Fl. *f* 1

239

245

253

262

271

Scena XIV
Andante

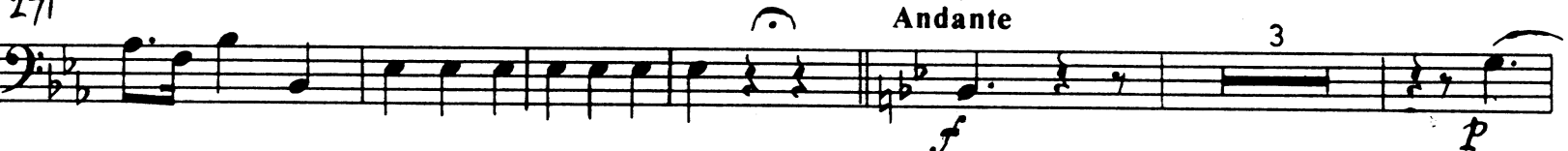

280

286

298

305

315

321

Scena ultima
Allegro assai

332

339

347

359

366

374

380

390

396

404

410

Andante

420

431

440

451

461

468

475

482

489

495

502

509

515

Fine dell' Opera

ANHANG
Atto quarto, in Scena X.

Nº28a Rondo
Larghetto

18 Fag. I.

22 3

31 3 2 *sfp* *sfp*

40 4 *Allegro* Fag. I. *p* 2

51 *p* *cresc.*

56 *f* *p*

64 1 *f* *p* *f* *p* 2

73 *cresc.* *f* *p*

81 2 Fg. I.

90 5 *p* 4 Fg. I. 4

109 *f*