

EGYPTIAN TRUMPETS

1, 2 and 3 in Ab

Triumphal Scene

(from AIDA)

GIUSEPPE VERDI

Allegro maestoso ♩ = 100

Orchestral trumpets (shown in Ab)

ff squillante

5

10

f

13

cresc. e string. a poco a poco **12** **A a tempo come prima**
Chorus entry **11**

36

f

40

string. a poco a poco **9**

53

B tornando al tempo di prima **18** **C Bsn. Cb.** **16**

Egyp. Tpts, 1, 2, 3 in Ab

D

E

87 Orch. tutti a3 (in Ab) mf

92

97 f

102 p

107 mf

F

110 f p

125

128

G

132 9

H Più animato ♩ = 132

I

Ritenuto come prima

Tutti

144

16

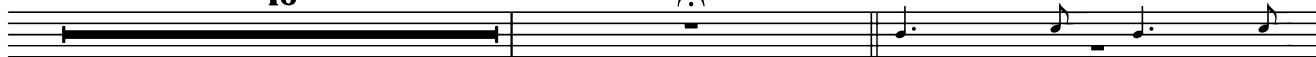

162

etc.

11

J

Più animato ♩ = 132

176

6

a3

1

1

186

3

191

EGYPTIAN TRUMPETS

4, 5 and 6 in B \flat

Triumphal Scene

(from AIDA)

GIUSEPPE VERDI

Allegro maestoso ♩ = 100

Orchestral trumpets (shown in B \flat)

ff squillante

string. a poco a poco

a tempo come prima

string. a poco a poco

B tornando al tempo di prima

C

D

Orch. tutti

Egypt. Tpts.
1, 2, 3

E

91 etc. **18** (in B \flat) a3 **F** *f*

114

119 *f*

124 *p* *p* **2**

129 *pp stacc.*

G

132 *cresc.* **9**

H Più animato $\text{♩} = 132$ **I** Ritenuto come prima

Orch. tutti

144 **16**

Più animato ♩ = 132

(in B)

165

11 6 1

f

185

1 3

191
