

Violoncello

Hot Sonata

I.

Schulhoff/Johnson

♩=88

5

P staccato

5

mf *P staccato*

10

mp

14

17

Poco animato

mp staccatissimo

23

mf

30

36

mf

42

p

47

p

51

mp

54

mf

57

mf *pp*

62

mf

66

mf

69

pp

II.

73 $\text{♩} = 174$

161

mf *mf*

168

mp *mf*

177

mp *mf*

188

198

f *secco*

III.

208 ♩=80

pp *molto ritmico* *sf* *sf*

213

pp *sf* *sf* *pp*

218

sf *sf* *pp*

223

sf *sf* *mp*

235

< *sf* < *sf* *mp* < *sf*

240

< *sf* *mp*

248

252

257

pp

276

279

IV.

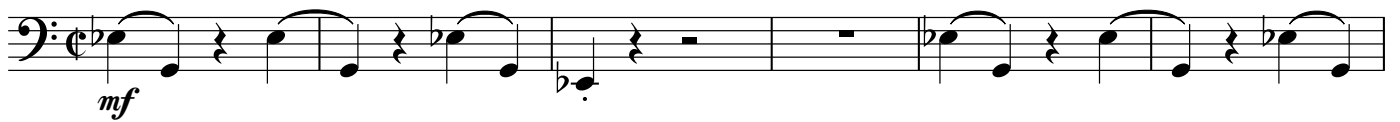
283 $\text{♩} = 142$ 

289

295

304

311

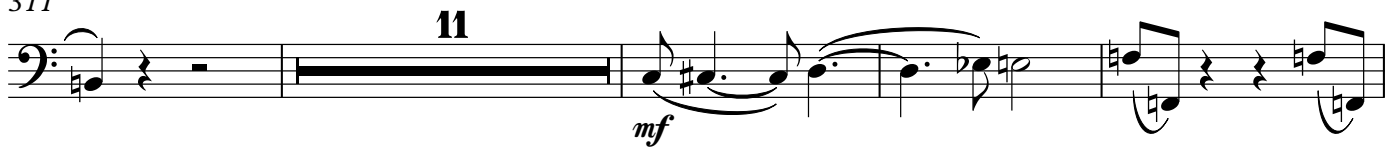

326

332

338

345

352

358

364

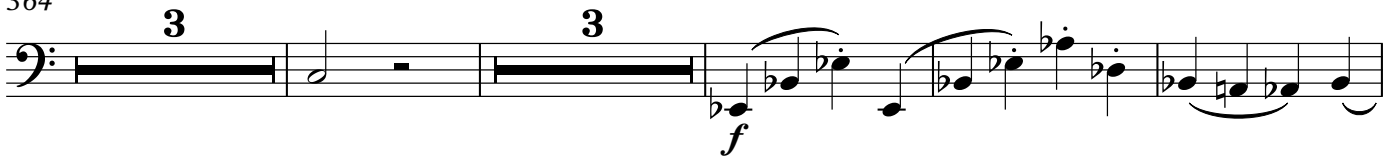

374

382

389 $\text{♩} = \text{♩}$

396

403

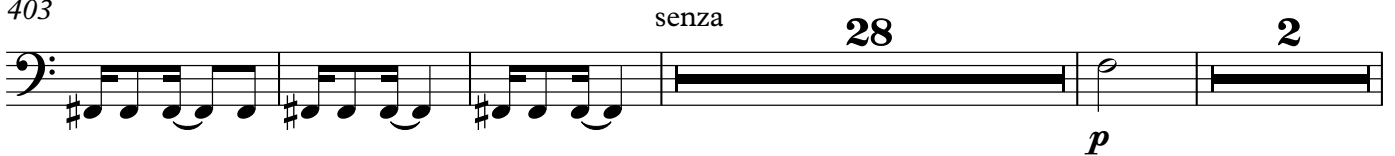

437

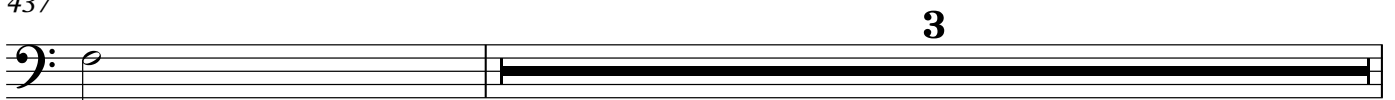

441

p
Tempo primo

446

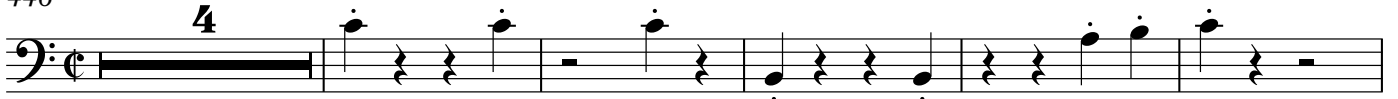
*mf*

455

465

472

482

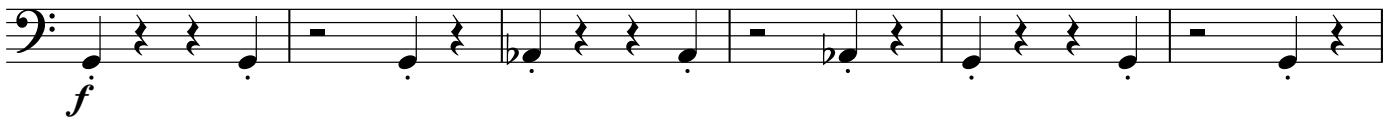

488

494

506

514 $\text{♩} = \text{♩}$

f

521

Tempo primo

f

526

f