

Violoncelli

РОМЕО И ДЖУЛЬЕТТА

ТРЕТЬЯ СЮИТА

С. Прокофьев

I. Ромео у фонтана

Andante assai

cantabile

почи́сс. ви́л.

1 *Andante* *mf* *f* 2 *Pizz.* *p*

3 *arco*

2

Pizz. 4 arco

f

f

5 Pizz.

f *p* un poco marcato

Poco meno mosso

Pizz. *p*

2. УТРЕННИЙ ТАНЕЦ

6 Allegro

arco *f* Pizz. *f*

7 arco *f* marcato

8 Pizz. *f*

Violoncelli

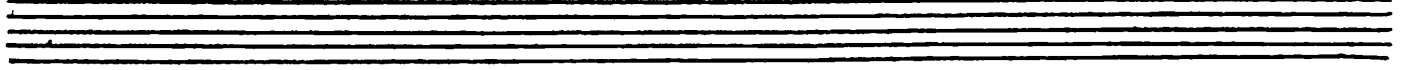
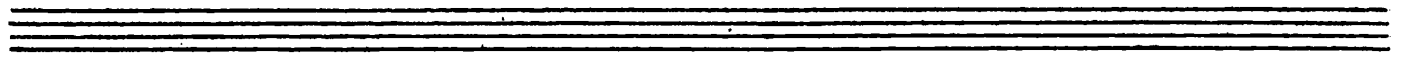
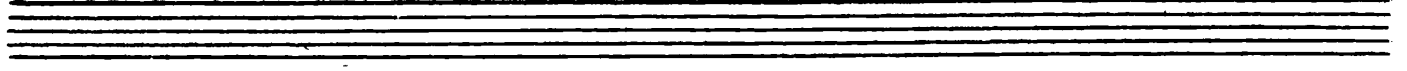
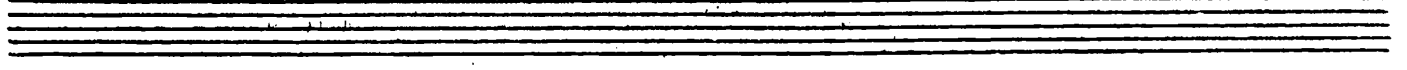
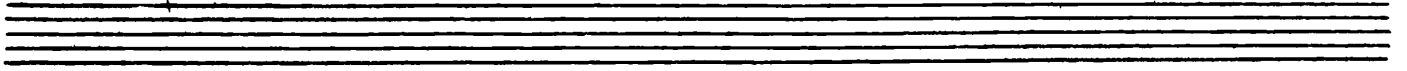
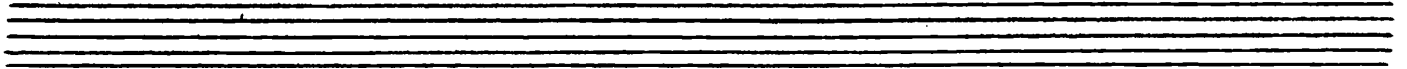
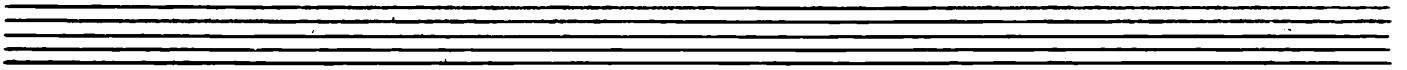
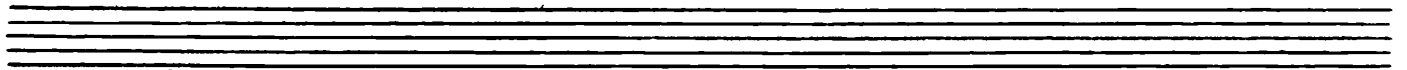
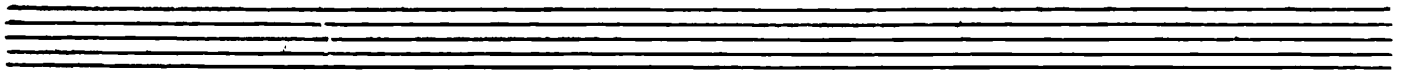
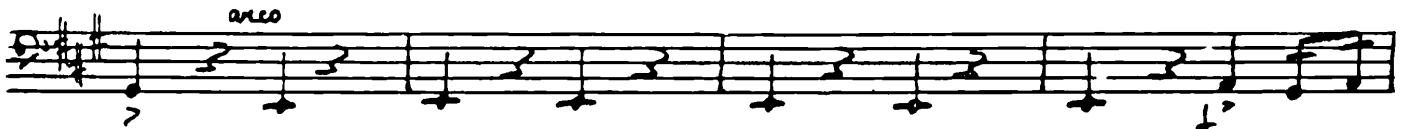

Poco meno

mp espress.

10

mf espress.

11 Tempo I

ff con brio

12

sim.

div.

sim.

Violoncelli

unis.

13

p *ff con brio*

ff con brio

div.

div.

180

3. Джульетта

16 Moderato, quasi allegretto

17 Andante dolce

p espress.

18

19 Allegretto

poco ritard.

20

Violoncelli

21

22

Andante dolce

mf espress.

24

25

26 Moderato, quasi allegretto

arco v

p

p

27

v

p

mf *espress.*

Pizz.

p

4. Кормилница

28 Andante assai. Scherzando

Pizz.

p

p

29

(Pizz.)

p

p

30

31

Pizz.

p

p *acc.*

32

(pizz.)

p

180

pp (sempre sul pontic.)

39

mp

40

(sempre sul pontic.)

mp

mp

41

p

p

42

p

Б. Смерть Джульетты

43 *Larghetto*

div.

arco

p

arco

p

p

Violoncelli

44 *unis.*
mf

45 *f* *molto espress.*

46 *mf* *espress.*

47 *f* *molto espress.*

48 *ritard.* *a tempo*

ritard.

p *dim.*

49 *Meno mosso*

pp

div.

mp

rit.

mp

1-4 Бюро ЦСР. № 411 от 5.12.44