

Violoncello n.º 1.

Preludio, Corale e Fuga

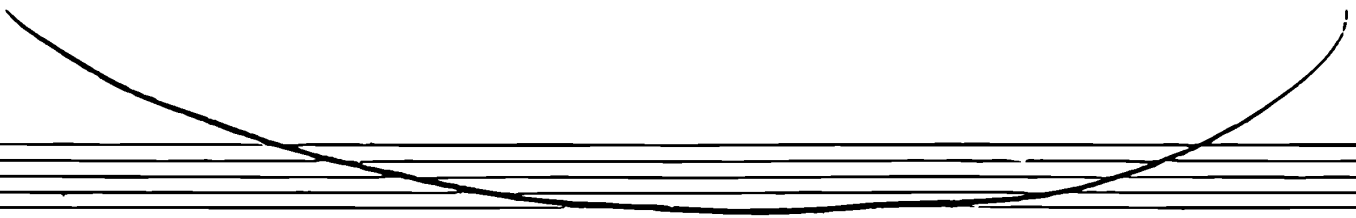

Op.º Respighi

Preludio

Con Jordinia

Lento

pp. *divisi*

32 (2)

3

(3)

Via Sordina

pp

pizz:

mp

arco

pizz:

2

V.S.

4

arco ^{2^a} (4) *sul ponticello*

Cresc: a poco a poco

loco

f.

rit: molto 5

Corale *Lento*

(5) 1

2

15

(6) *espress^o*

6

(8) Con Sordina

Lento assai

7

U. Op.

Two empty musical staves.

Two empty musical staves.

8

(12) Sul ponticello

Messa No. 1

(13)

(14)

Pizz.

¹⁸ (15) 1^o Tempo

Molto Tost^o

(16)

V.P.

18) *Piu mosso*

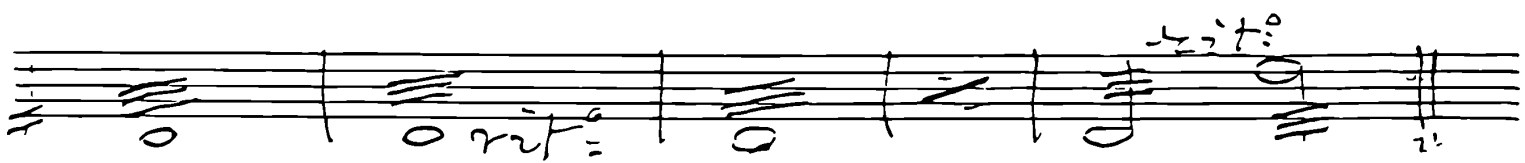
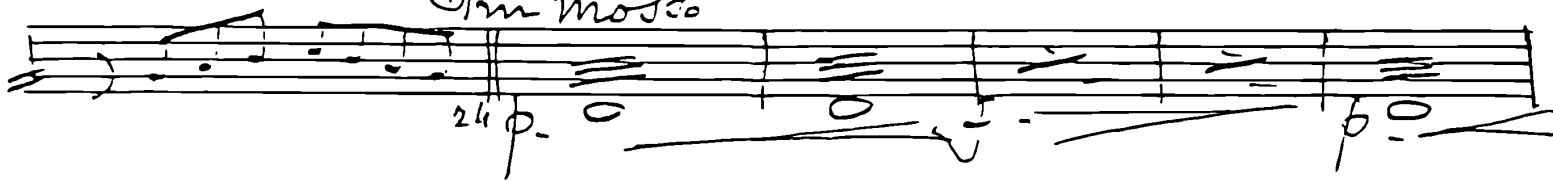

31. pp.

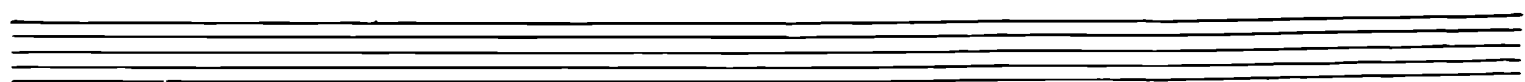

1

ppp. *cresc.* *mf.*

(21)

ppp- il più possibile *cresc.* *mf.*

ppp-

f. *cresc.* *f.*

f. *cresc.* *f.*

Four empty musical staves, two with treble clefs and two with bass clefs.