

C. Bass

Charlwood

Allegro moderato
pizz

Staff 1: *pizz*, *p*

Staff 2: *pizz*

Staff 3: Section marker **A**

Staff 4: Section marker **B**, *pizz*, *arco*, *mp*

Staff 5: *esc*

Staff 6: Section marker **C**, *arco*, *mp*, *esc*, *1*, *2*, *3*

Staff 7: Section marker **D**, *p*

Staff 8: *pp*, *3*, *3*, *3*, *3*, *mf*

Staff 9: Section marker **E**

Staff 10: Section marker **F**, *pizz*, *u. s.*

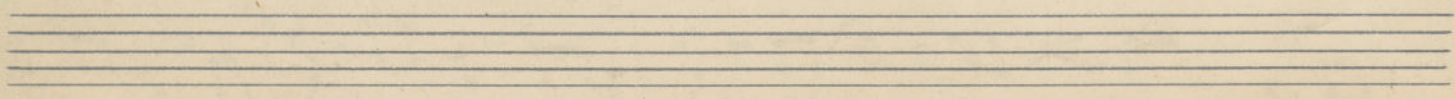

pizz p | | | | | *arco* *sp* *G*

sp *sp* *sp* *sp* *sp*

sp *sp* *sp* *sp* *cresc*

sp *sp* *cresc* *H* *fz* *fz*

fz *cresc* *fz* *p* *tranquillo*

J *pizz*

cresc *arco* *p*

pizz *1* *2* *3* *arco* *f* *f* *rall* *dim*

tempo

dim *rall* *L*

cresc *M*

M

This is a handwritten musical score consisting of ten staves. The notation includes various musical symbols such as clefs, notes, rests, and dynamic markings. Key performance instructions include *pizz* (pizzicato), *arco* (arco), and *trattissimo* (trattissimo). Dynamic markings include *p* (piano), *sp* (sforzando), *f* (forte), and *pp* (pianissimo). The score is annotated with several blue handwritten letters: 'V' at the top, 'W' on the fourth staff, 'X' on the fifth staff, 'Y' on the eighth staff, and 'Z' on the ninth staff. The music is written in a single system across the ten staves, with a key signature of two flats and a common time signature.

C. Bass

Chapwood

Vivace

Andante più moderato

Tempo 1^{mo}

V. S.

N. S.

Seven empty musical staves, each consisting of five horizontal lines, located at the bottom of the page.