

# Allemanda

Allegro

10

30

40

**Andante**

### Corrente

Allegro

(tr)

# Antonio Vivaldi

## Sonata per violino e basso continuo F XIII, 56 (RV 22)

### Preludio

Andante

(str)

10

(str)

20

30

40

# Allemanda

Allegro

10

20

30

40

50

Andante

Corrente

Allegro

# Antonio Vivaldi

## Sonata per violino e basso continuo F XIII, 56 (RV 22)

### Preludio

Andante

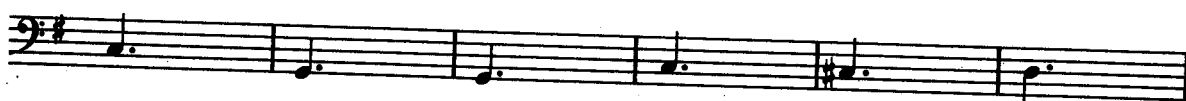
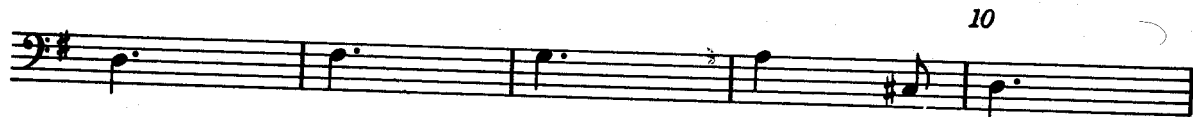

# Allemanda

Allegro

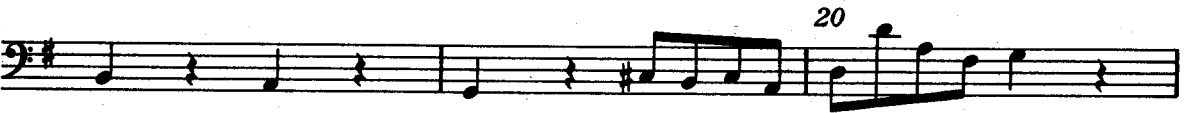
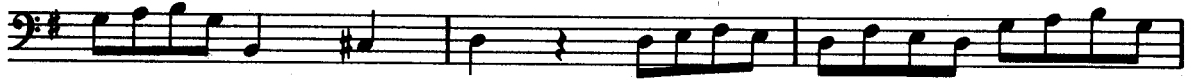

30

40

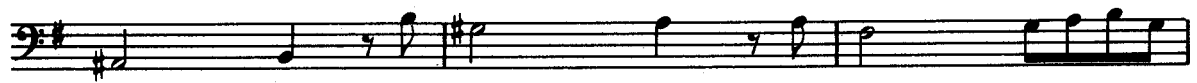

50

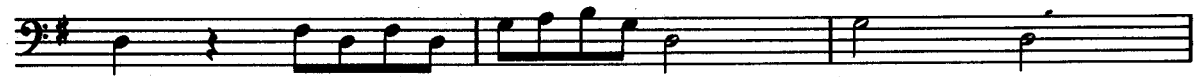

**Andante**

The Andante section consists of four staves of music in bass clef, 6/8 time, with a key signature of one sharp (F#). The first staff begins with a treble clef and a common time signature, which then changes to 6/8. The music features a steady eighth-note bass line with occasional rests. The second staff includes a repeat sign with first and second endings. The third staff continues the eighth-note pattern. The fourth staff concludes the section with a fermata over the final note, which is marked with the number 10.

**Corrente**

**Allegro**

The Corrente section consists of four staves of music in bass clef, 3/8 time, with a key signature of one sharp (F#). The first staff begins with a treble clef and a common time signature, which then changes to 3/8. The music features a steady eighth-note bass line with occasional rests. The second staff is marked with the number 10. The third staff continues the eighth-note pattern. The fourth staff concludes the section with a fermata over the final note, which is marked with the number 20.

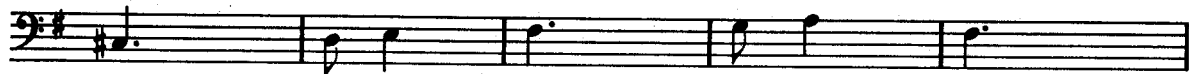

30

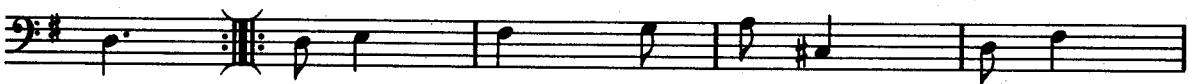
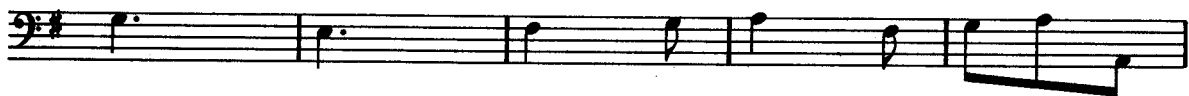

40

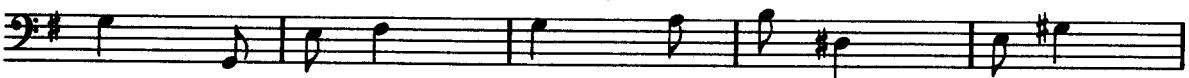

50

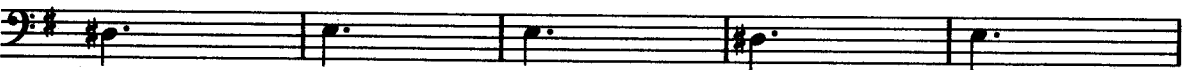

60

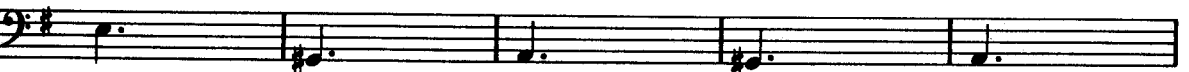

70

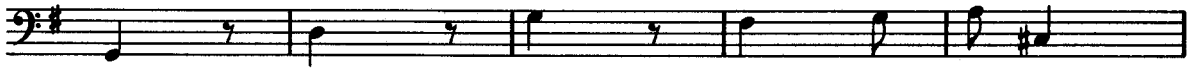
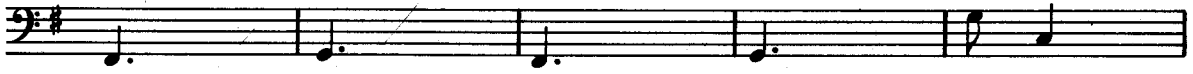

80

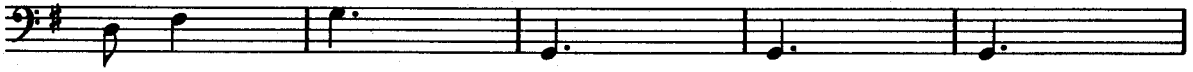

90

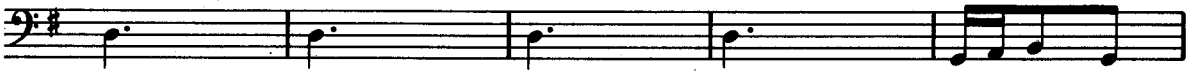
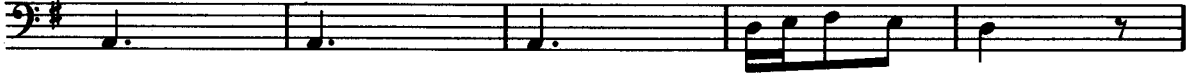

100

