CONCERTO VII

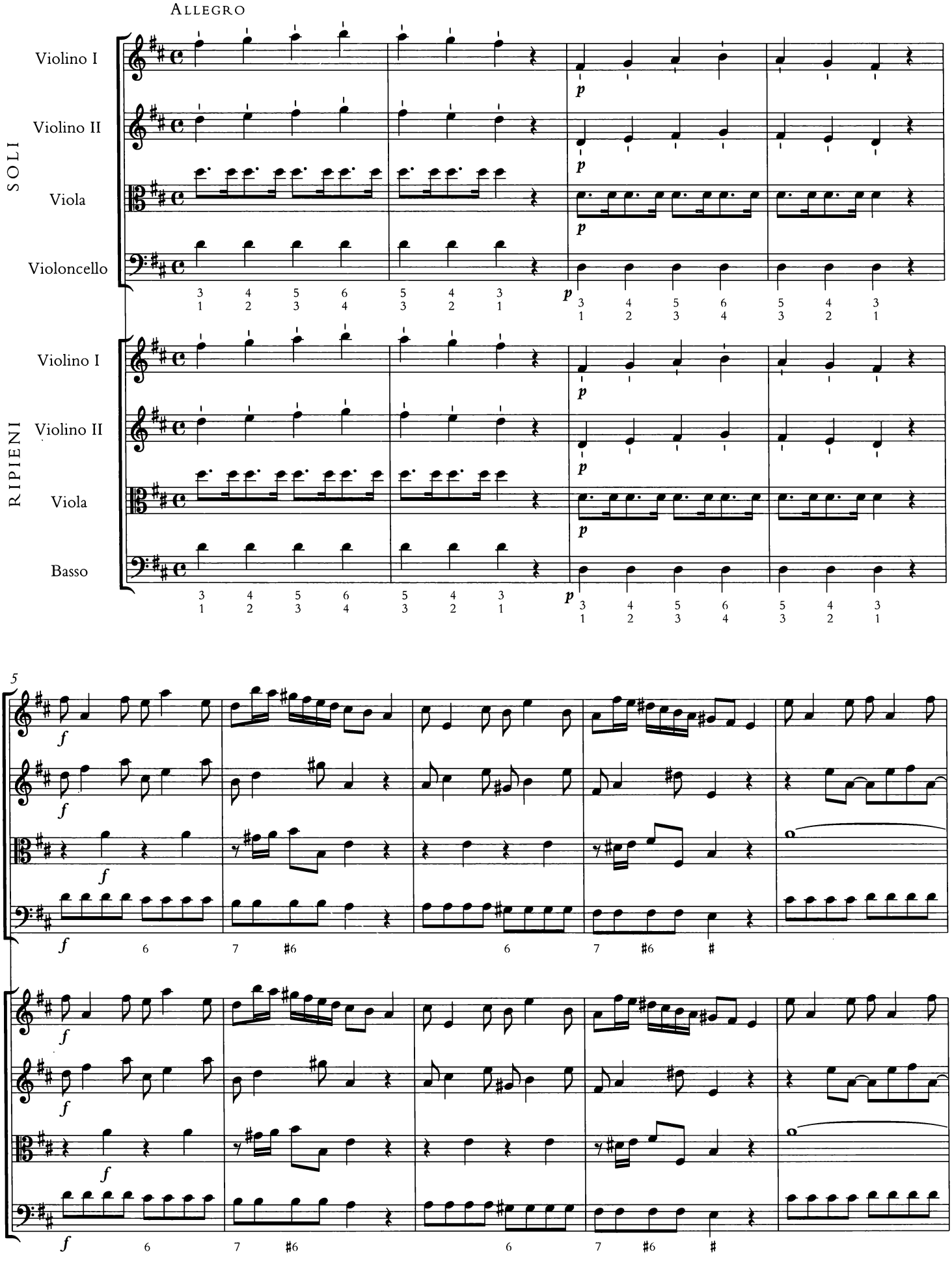

Edited by Livia Pancino

S. & Co. 7214

© 1997 Schott & Co. Ltd, London

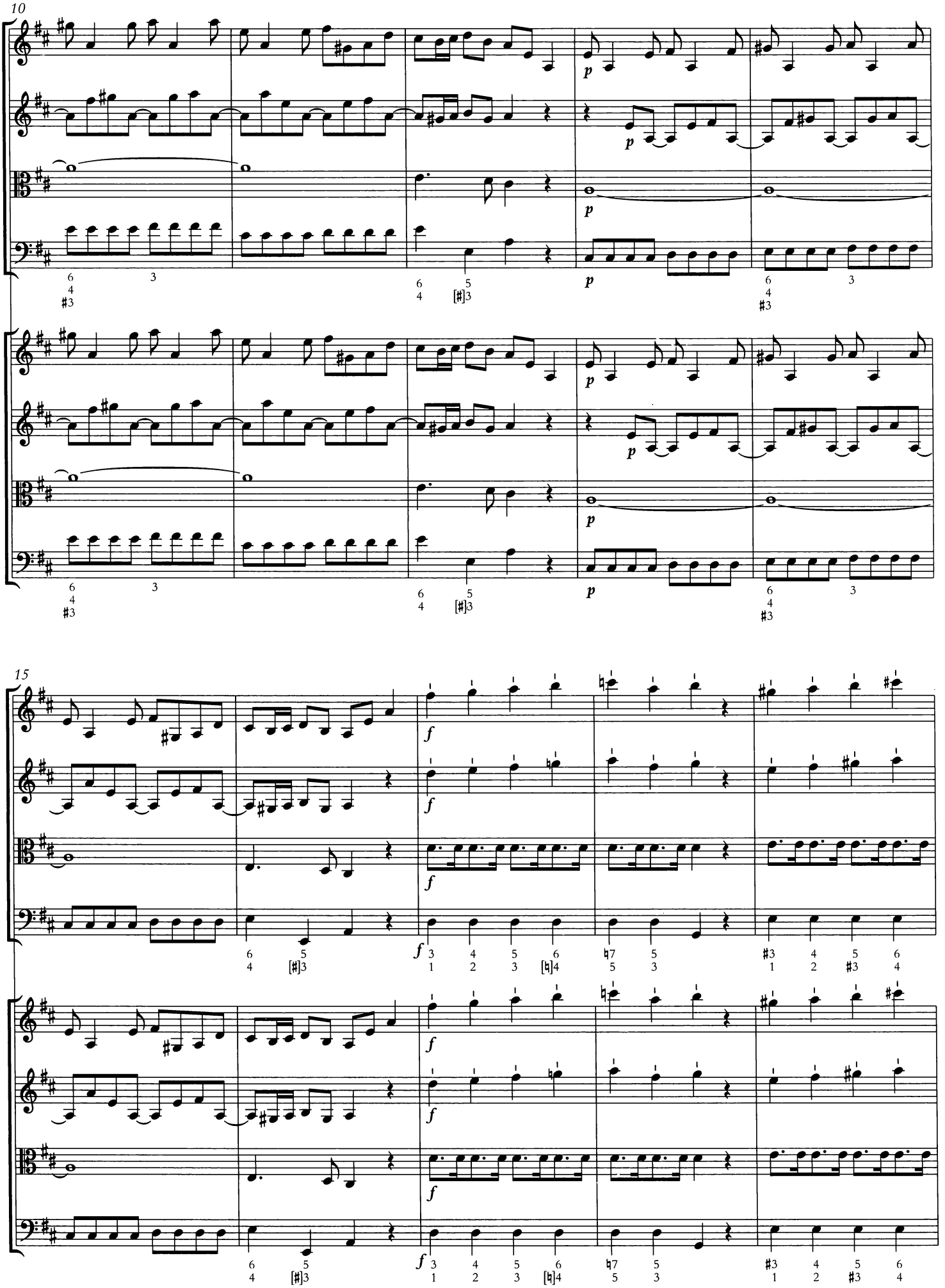
10
p
15
f

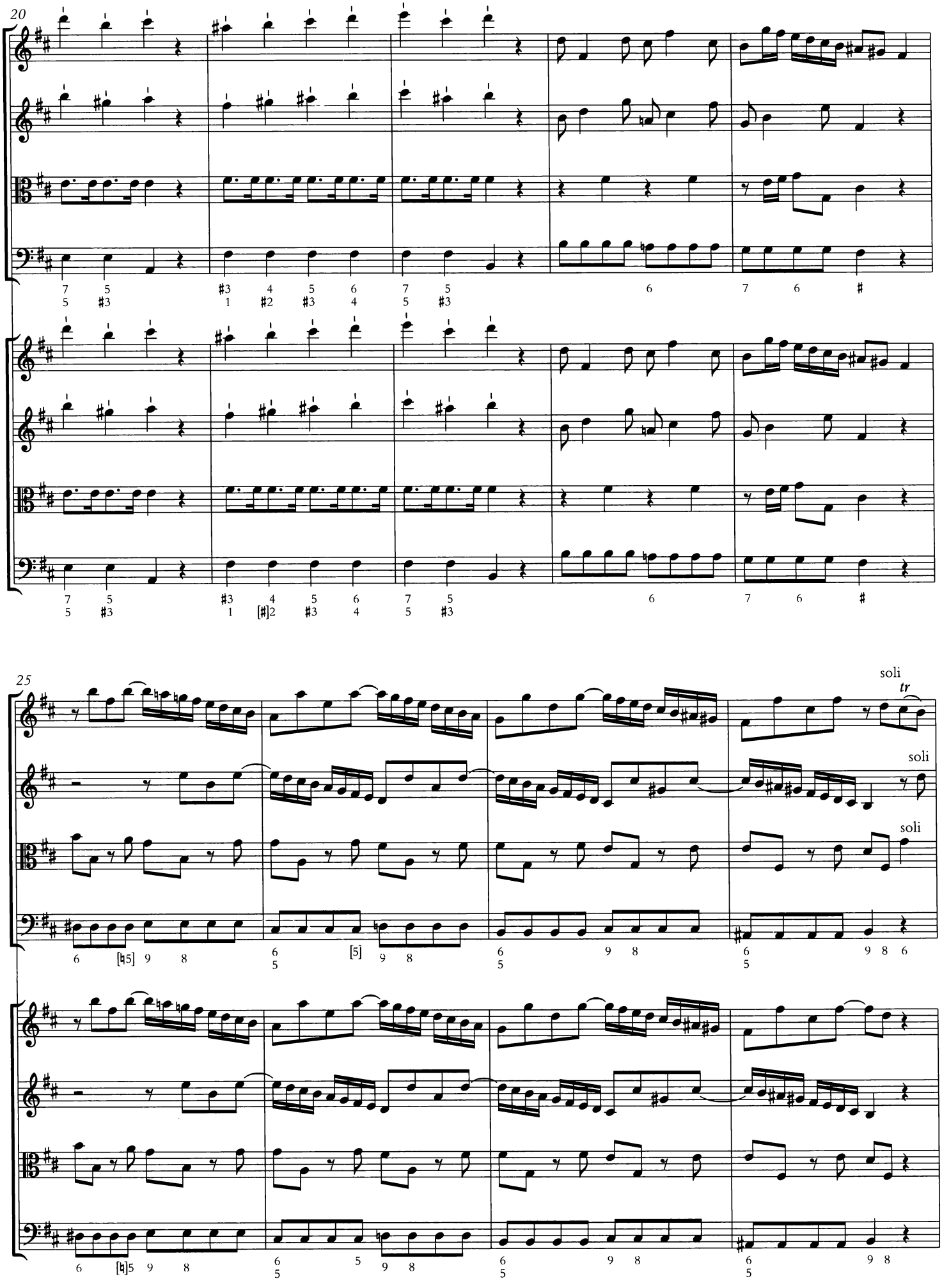
20
25
soli
tr
soli
soli

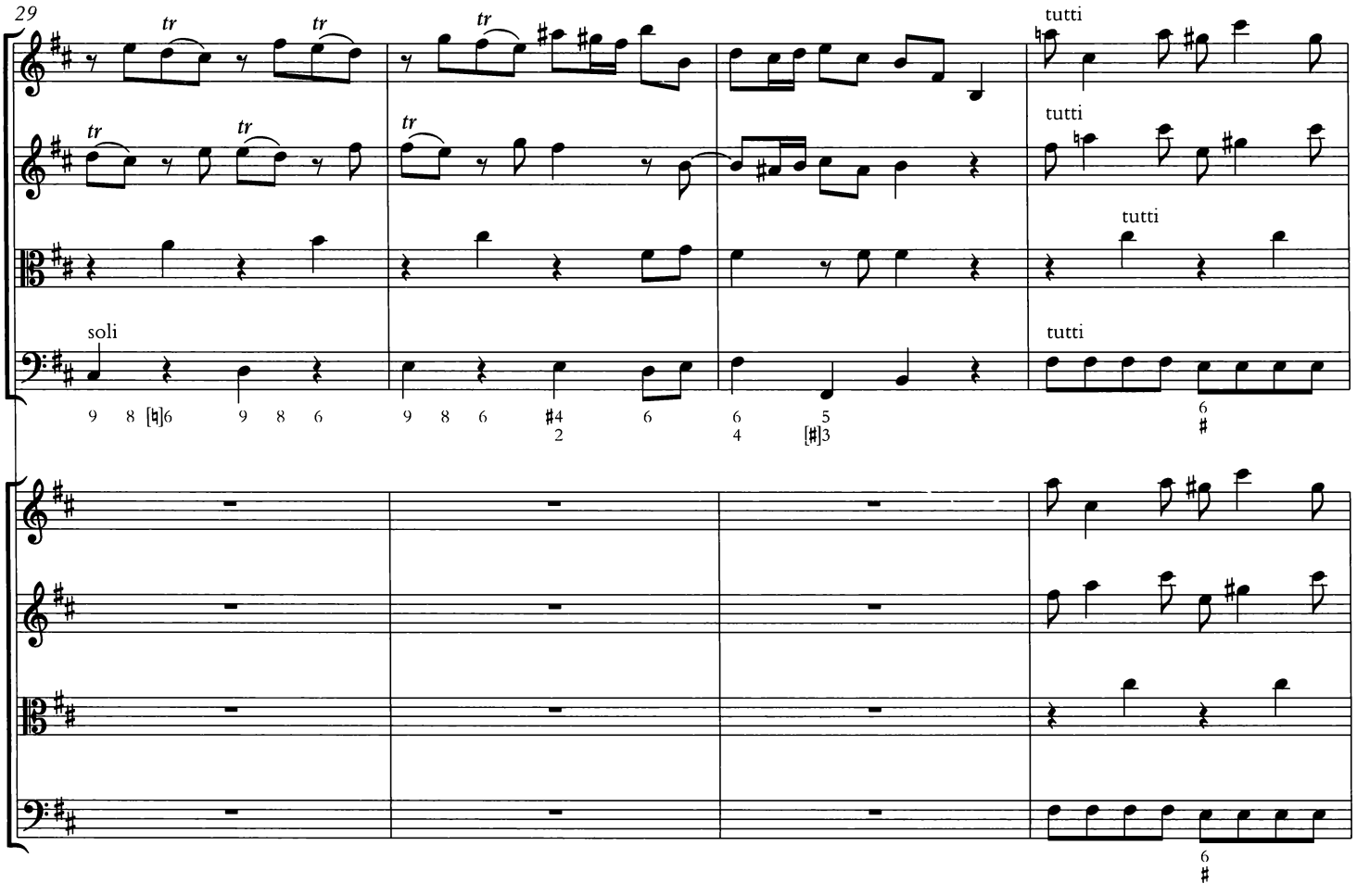
29
tr
tutti
soli

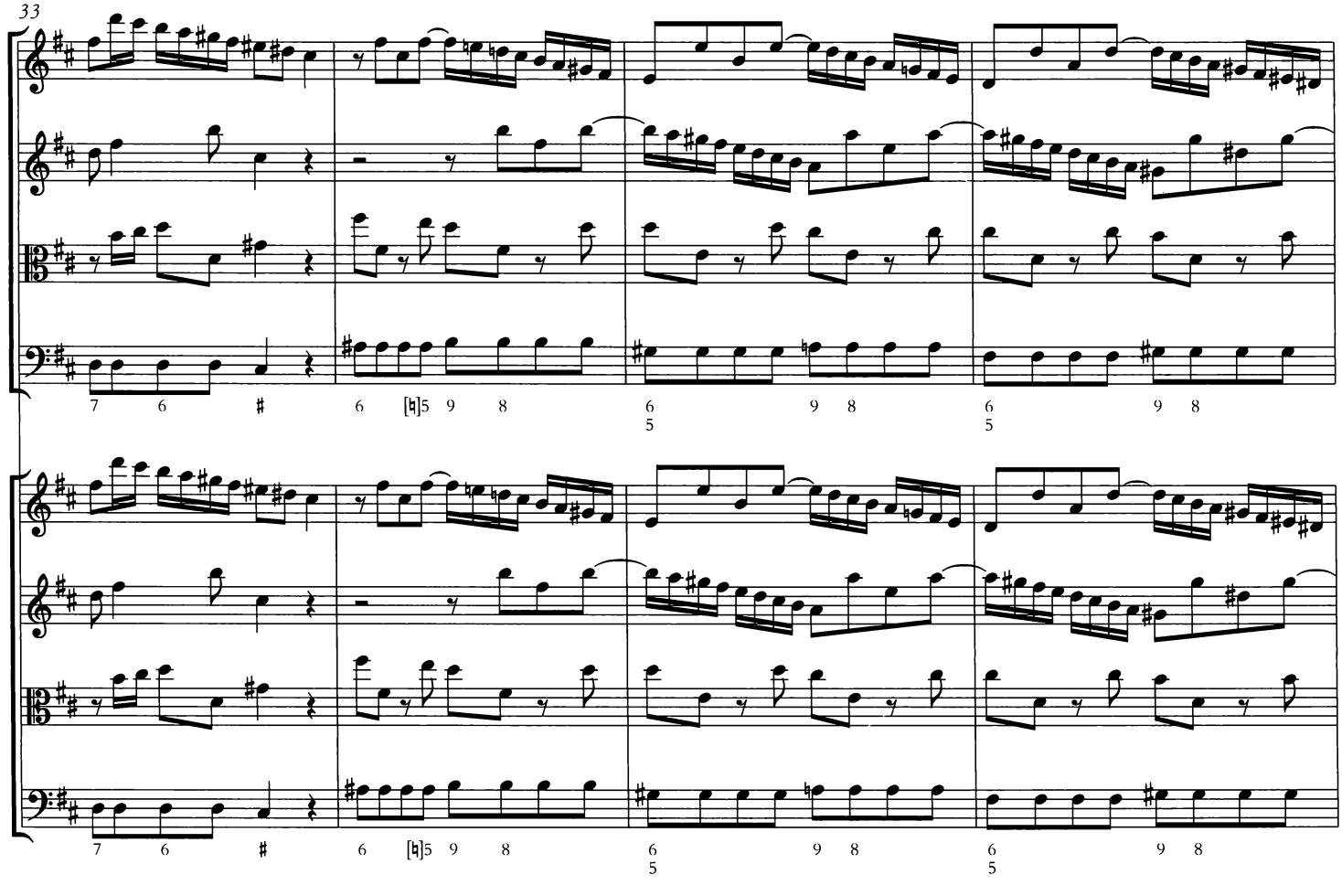
33

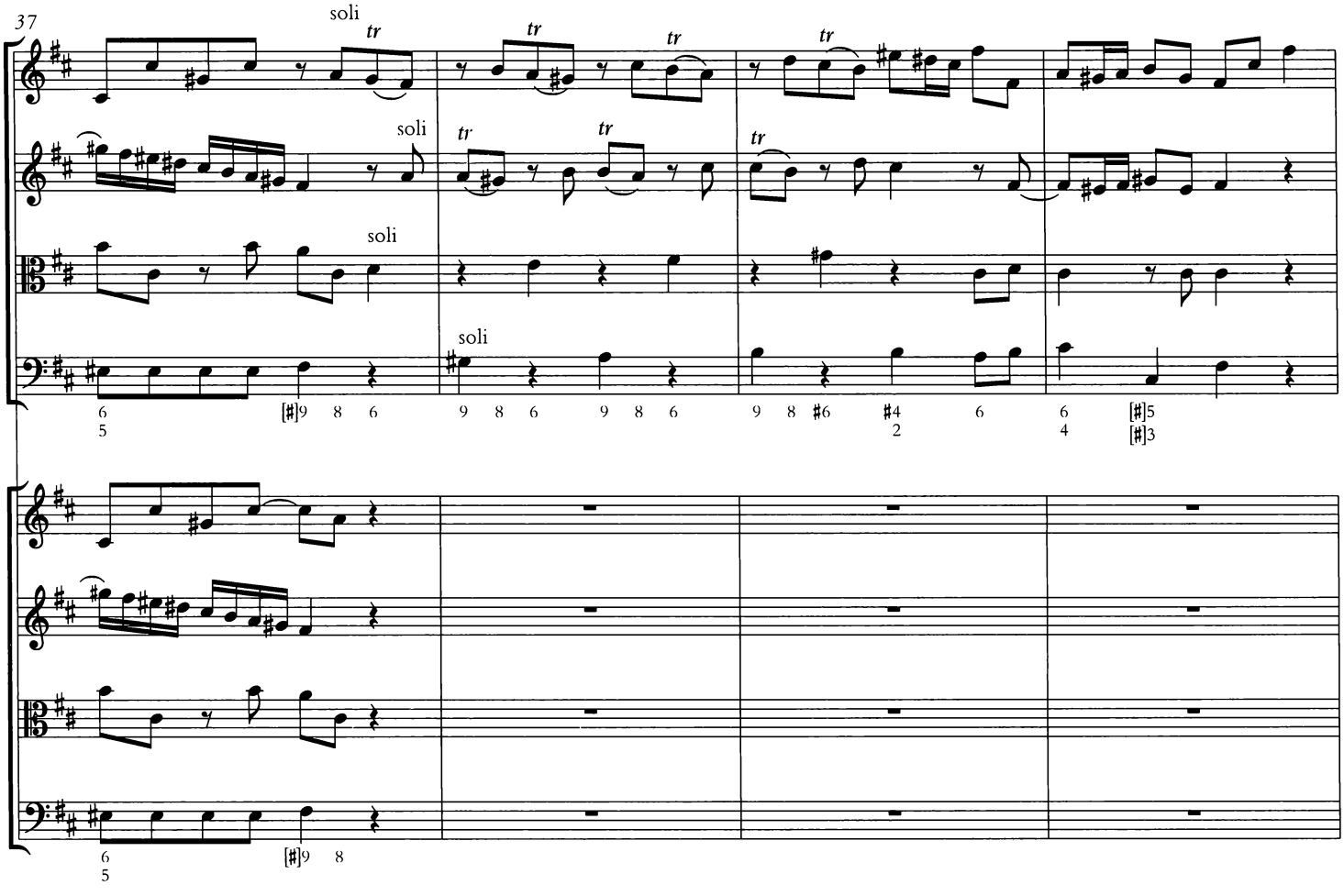
37
soli
tr
soli
soli
soli

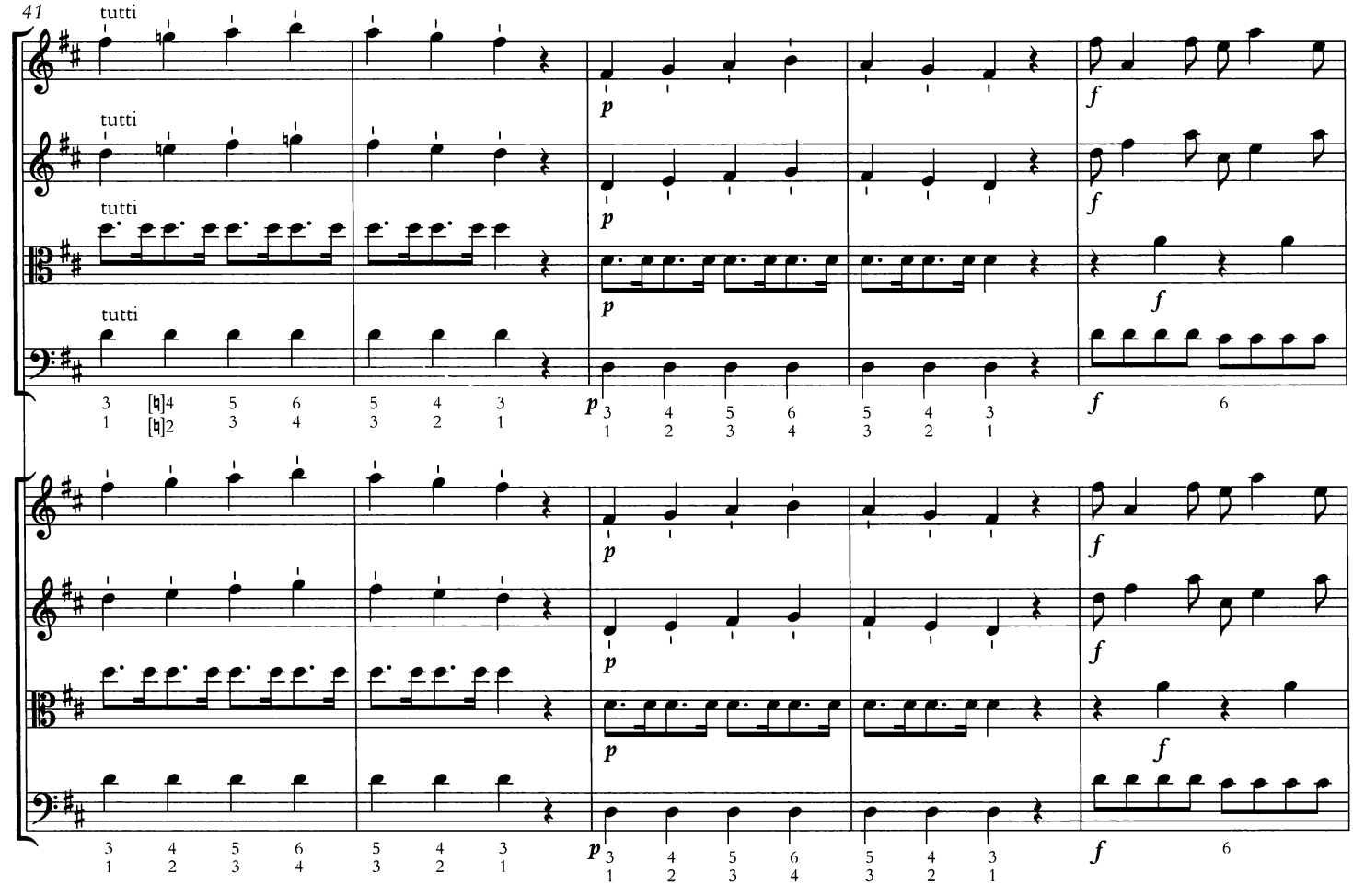
41
tutti
tutti
tutti
tutti
p
f

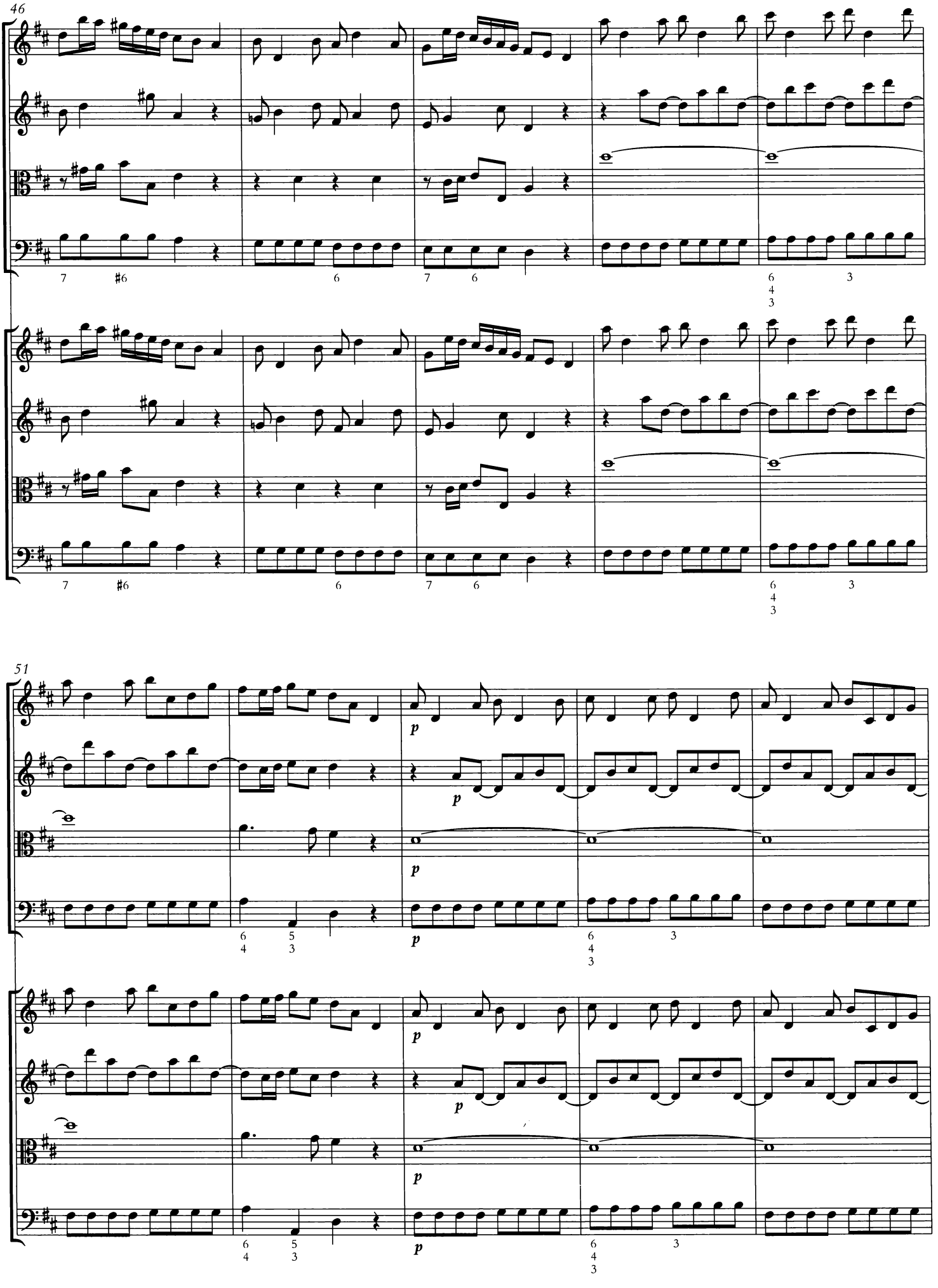
46
7 #6
6
7 6
6 4 3
3
51
p
6 4
5 3
6 4 3

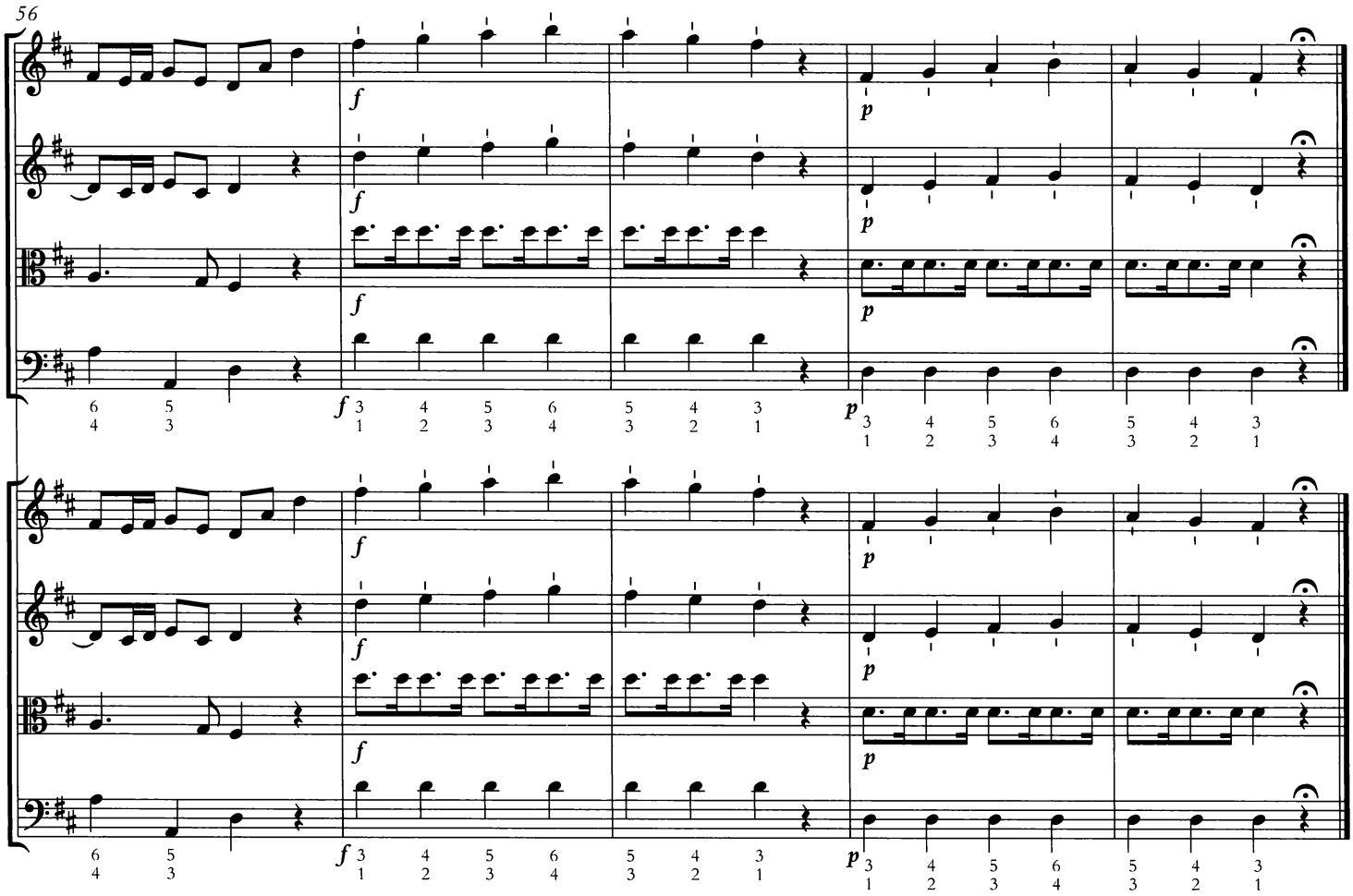
56
f
p

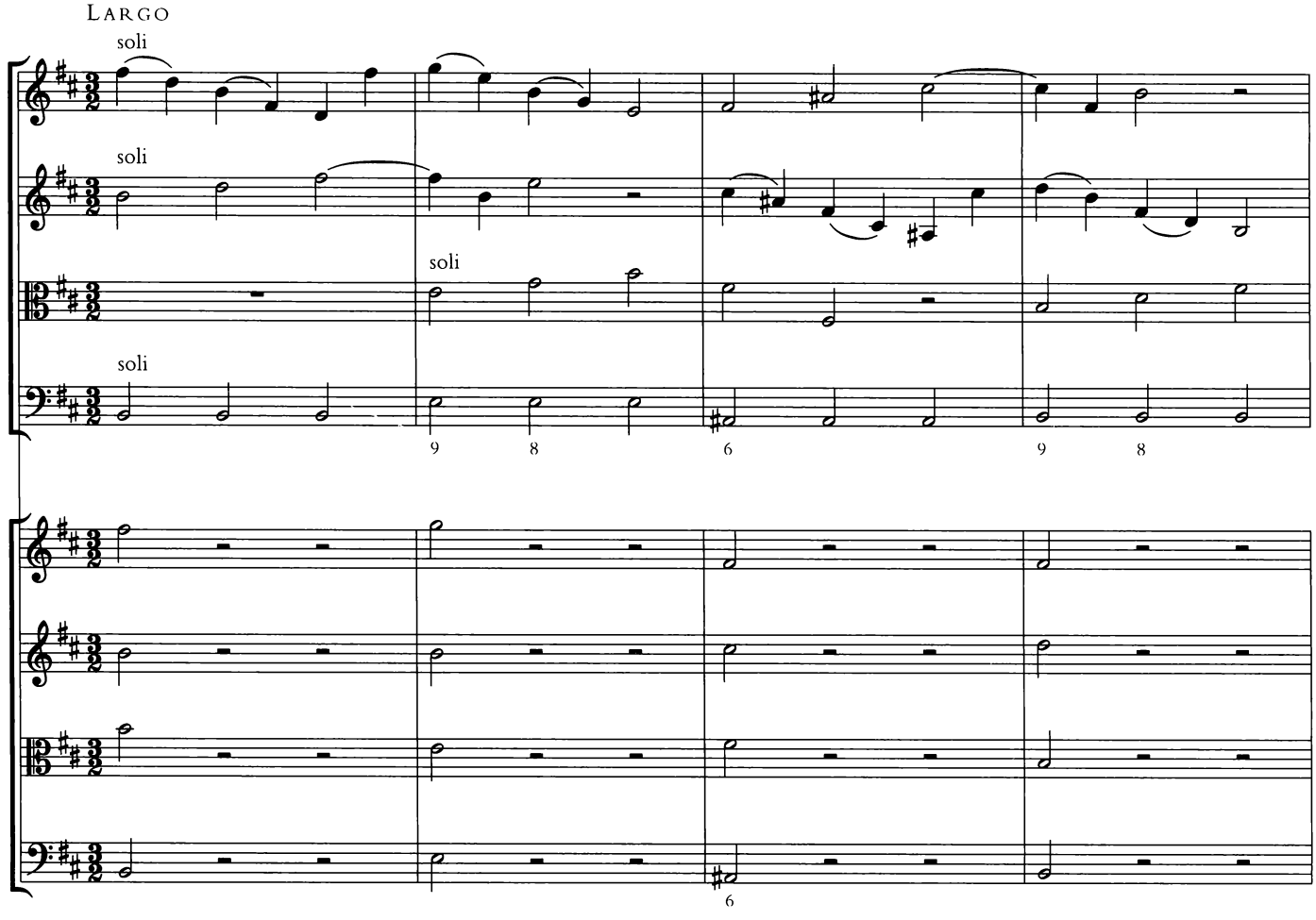
Largo
soli
soli
soli
soli

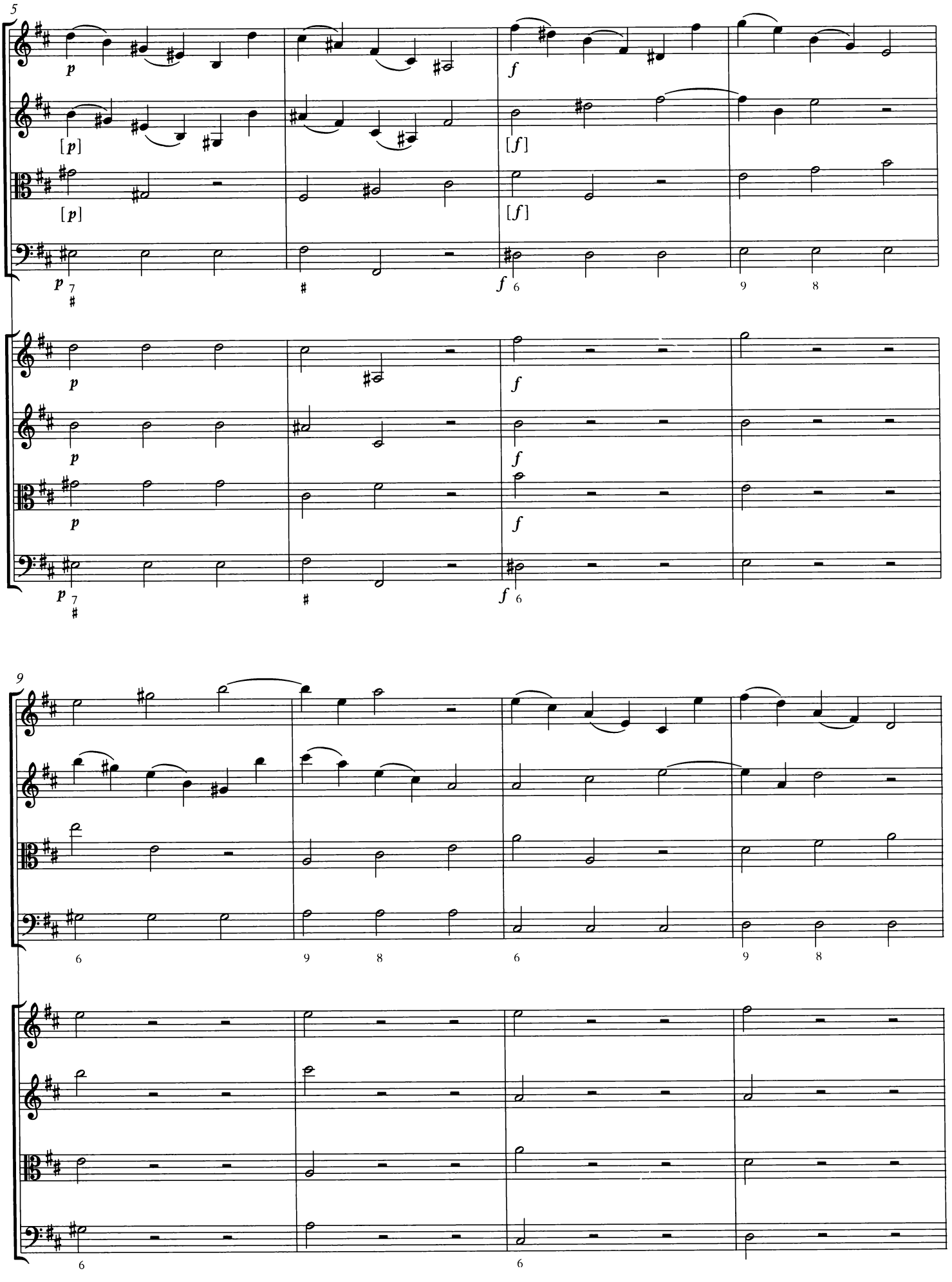
5
p
[p]
[p]
p
f
[f]
[f]
f
9

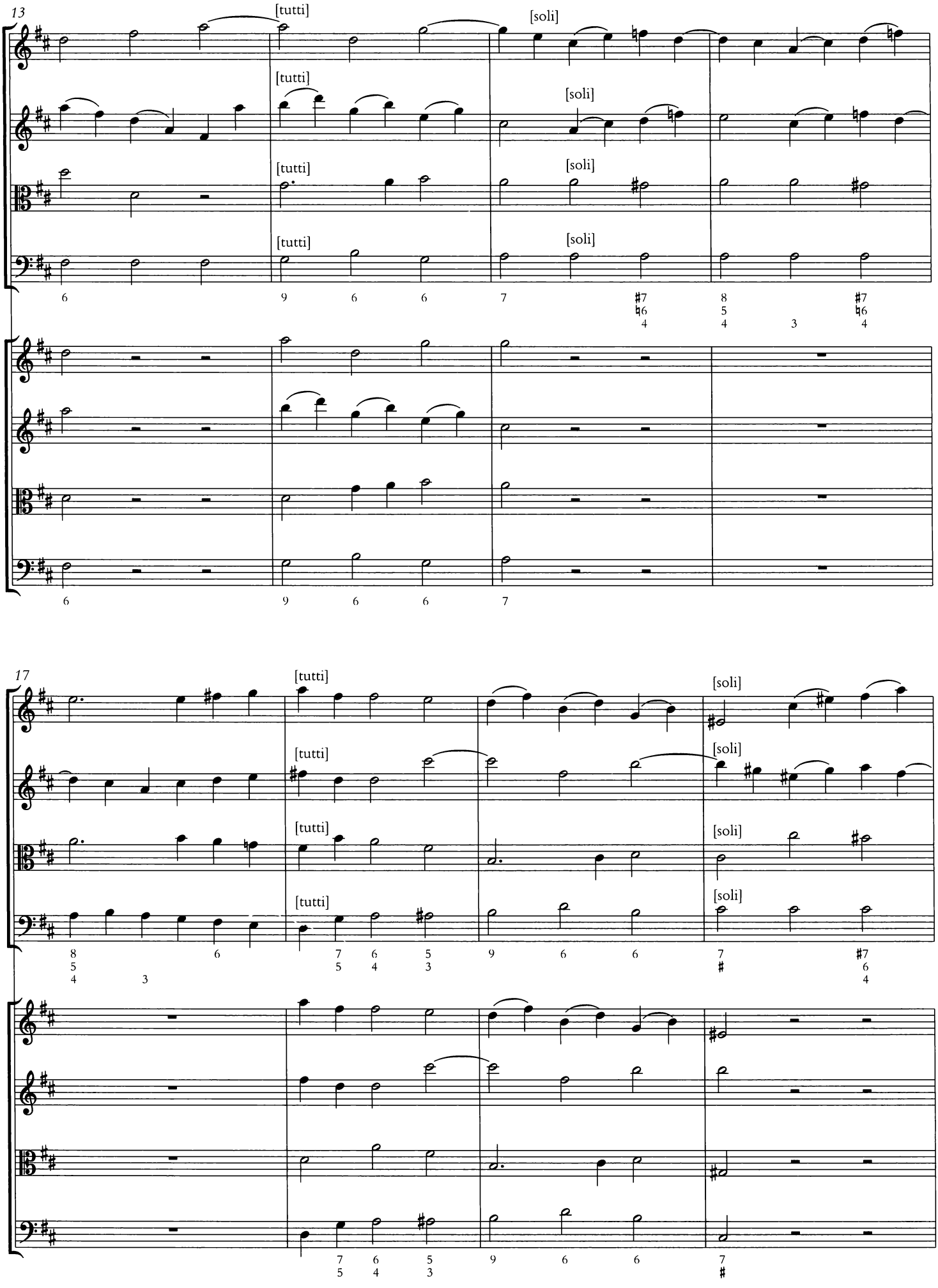
13
[tutti]
[soli]
17

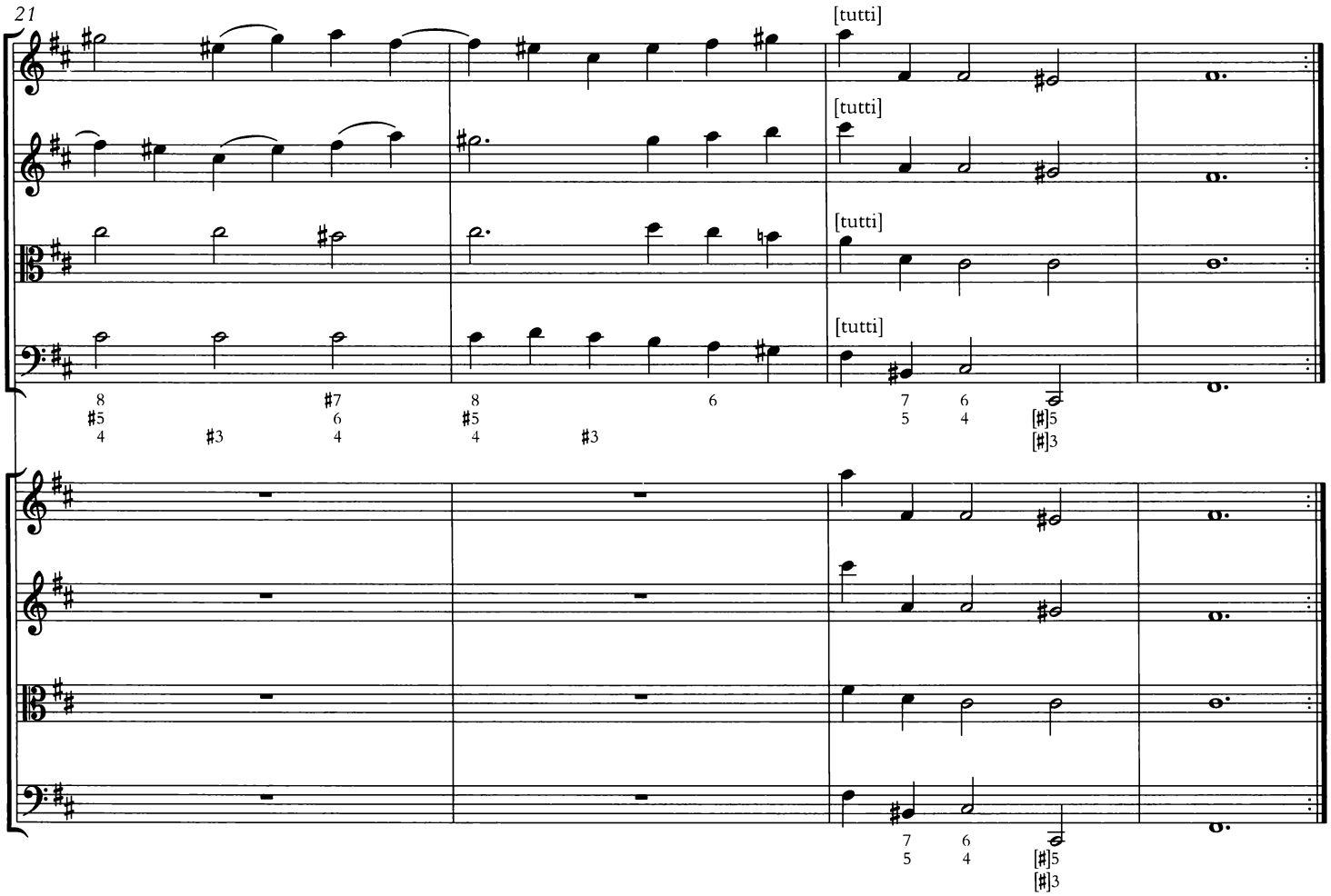
21
[tutti]
[tutti]
[tutti]
[tutti]

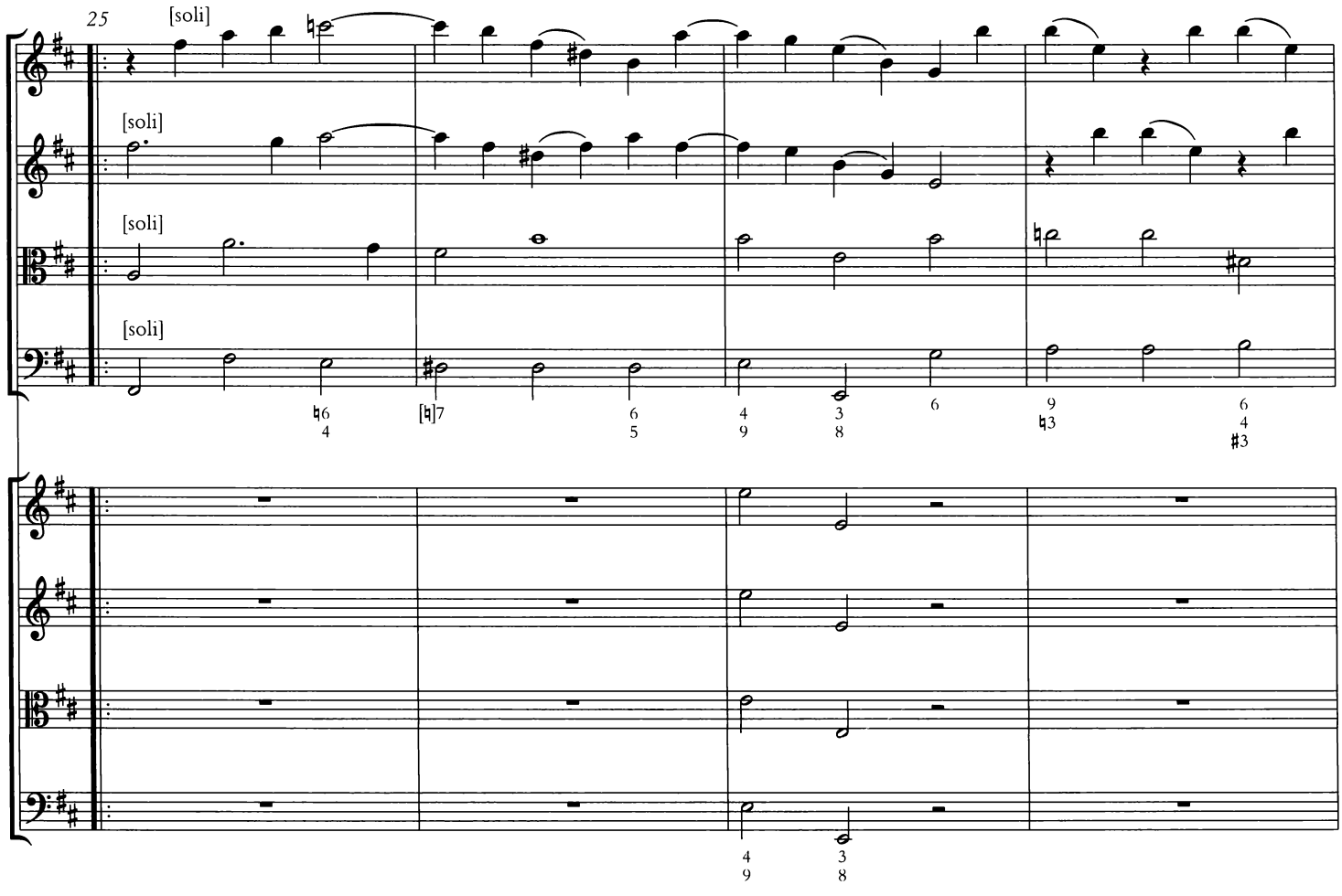
25
[soli]
[soli]
[soli]
[soli]

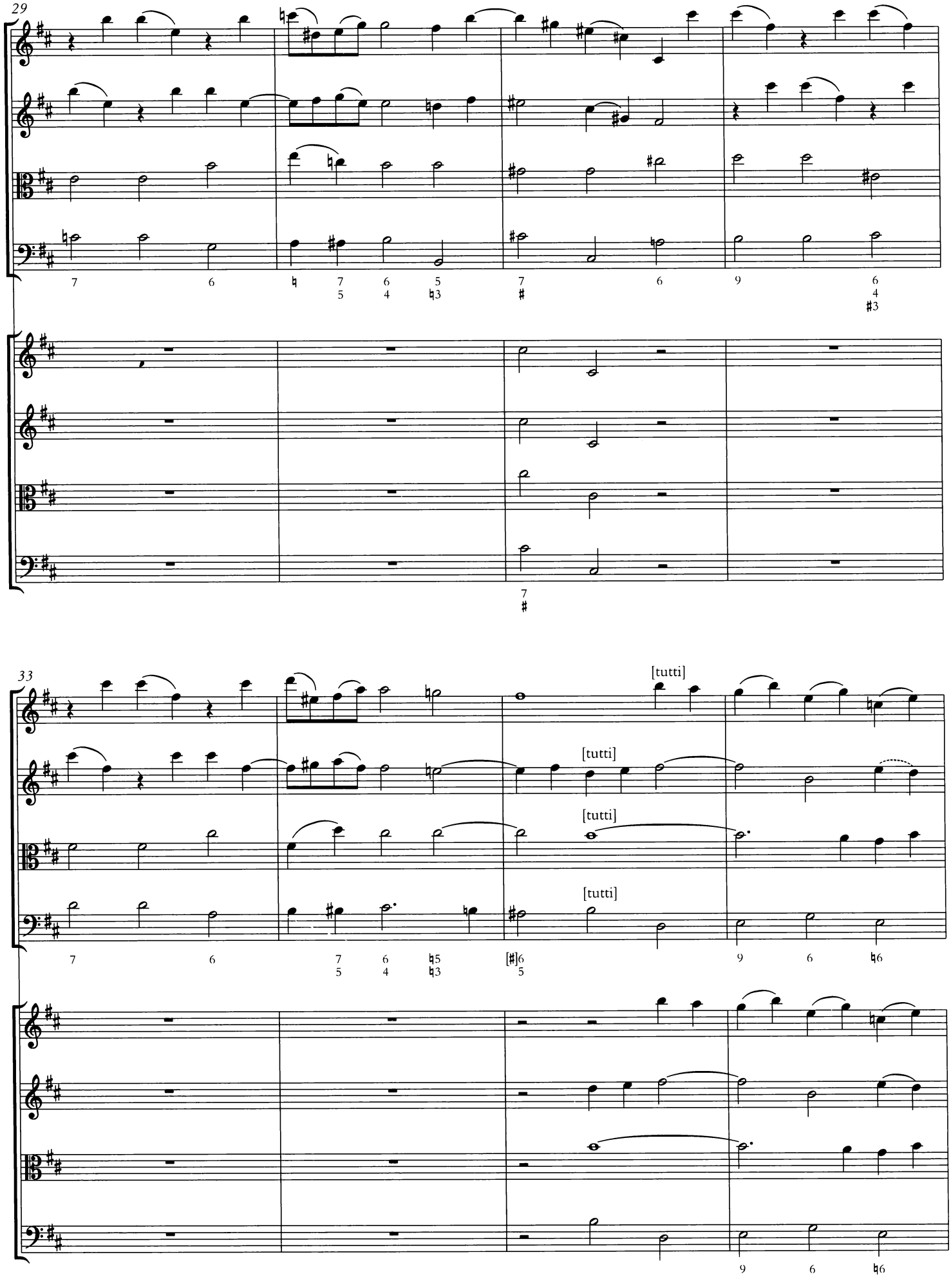
29
7 6 ♮ 7 6 5 7 6 9 6 4
5 4 ♮3 ♯ ♯3
7
♯
33
[tutti]
[tutti]
[tutti]
[tutti]
7 6 7 6 ♮5 [♯]6 9 6 ♮6
5 4 ♮3 5
9 6 ♮6

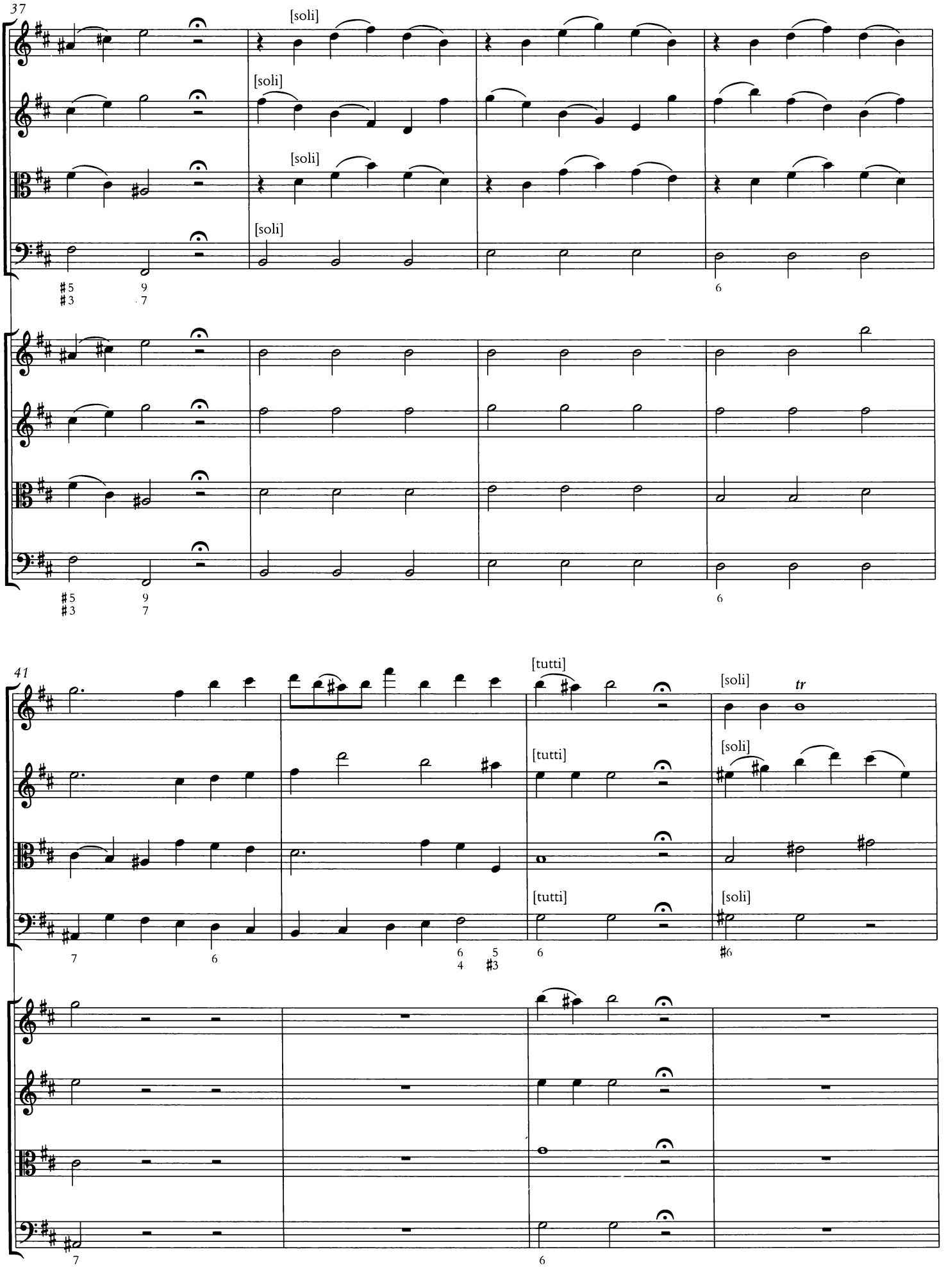
37
[soli]
[soli]
[soli]
[soli]
41
[tutti]
[tutti]
[tutti]
[soli]
[soli]
[soli]
tr

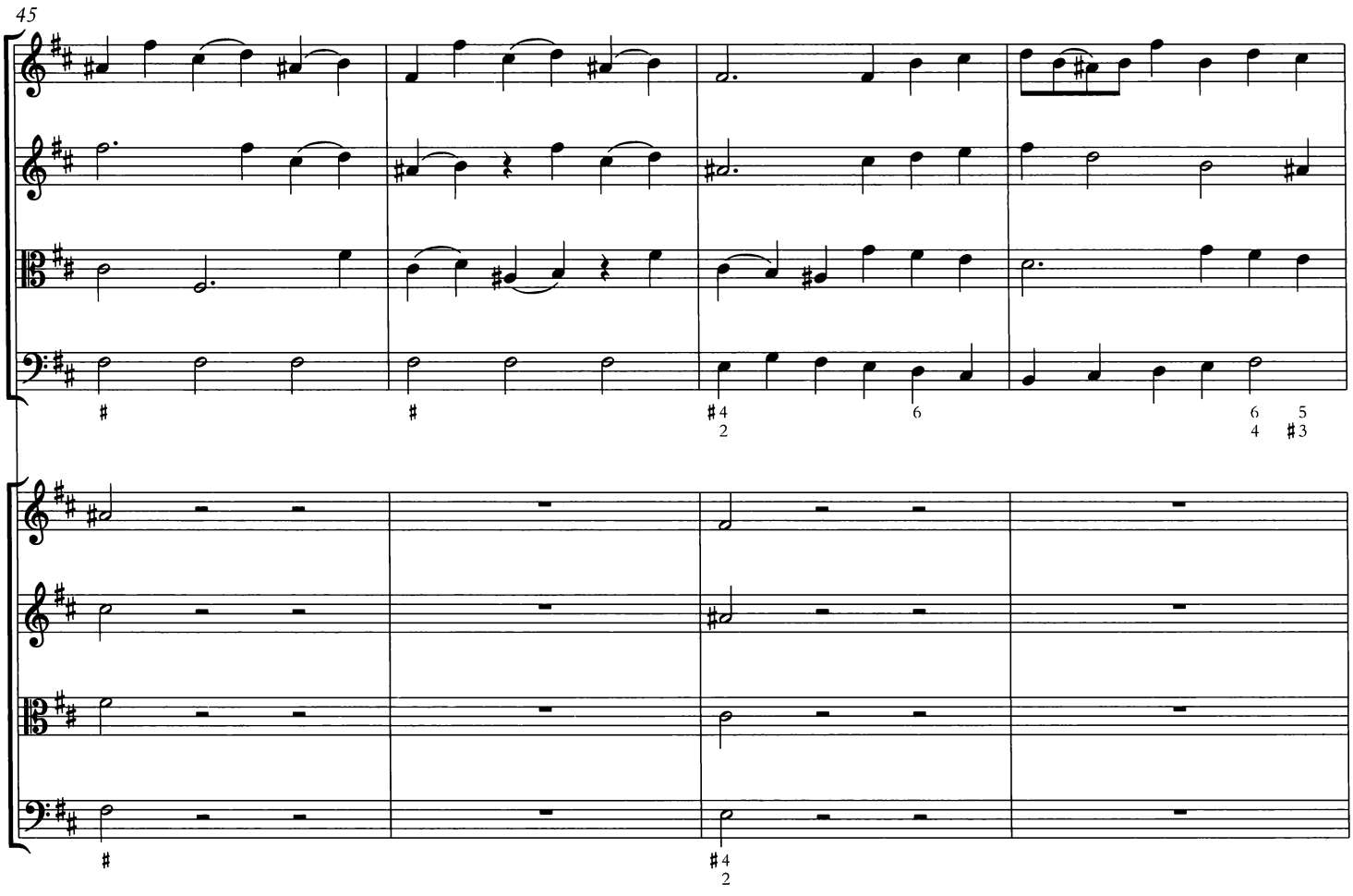
45

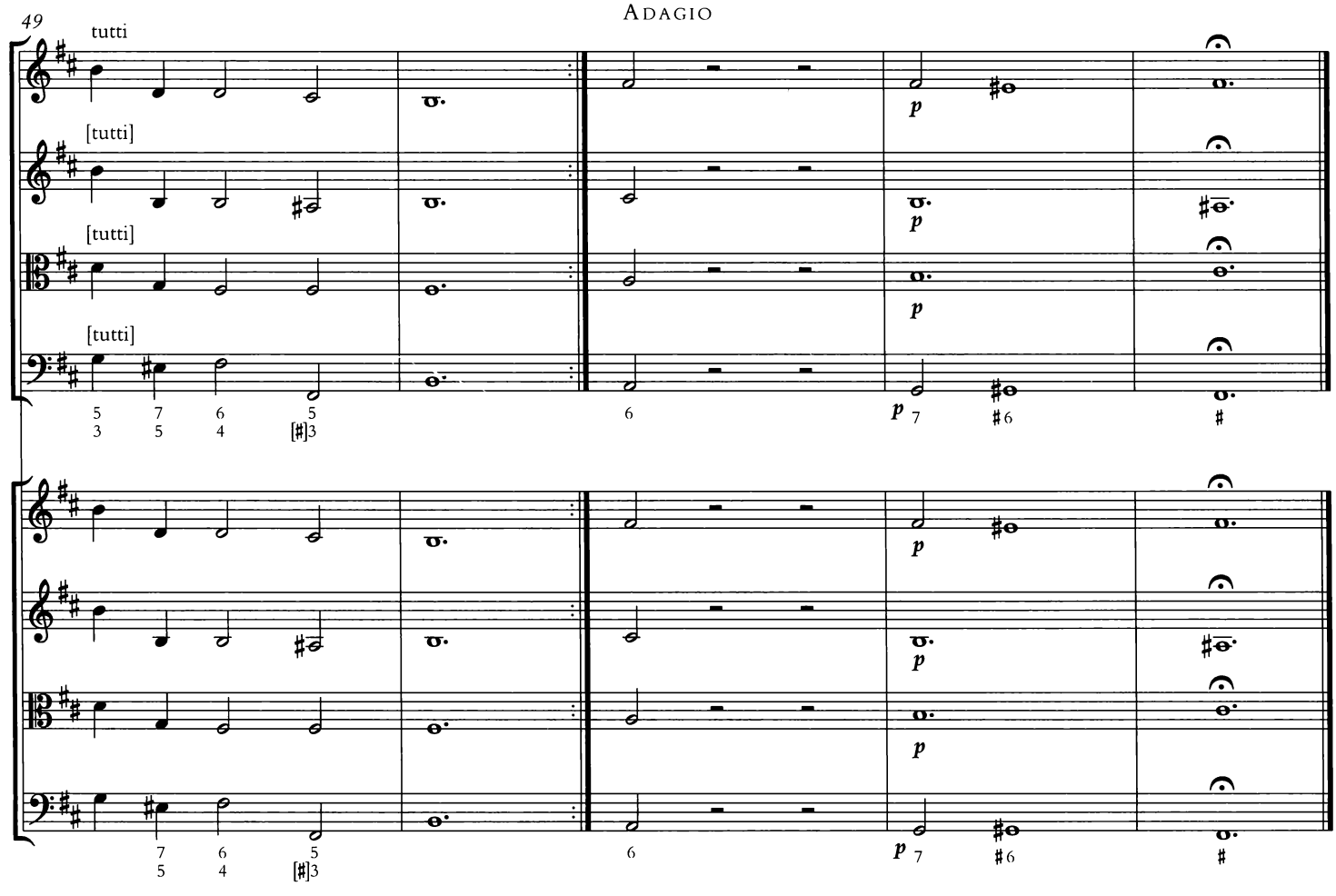
49
tutti
[tutti]
[tutti]
[tutti]
Adagio
p

ANDANTE

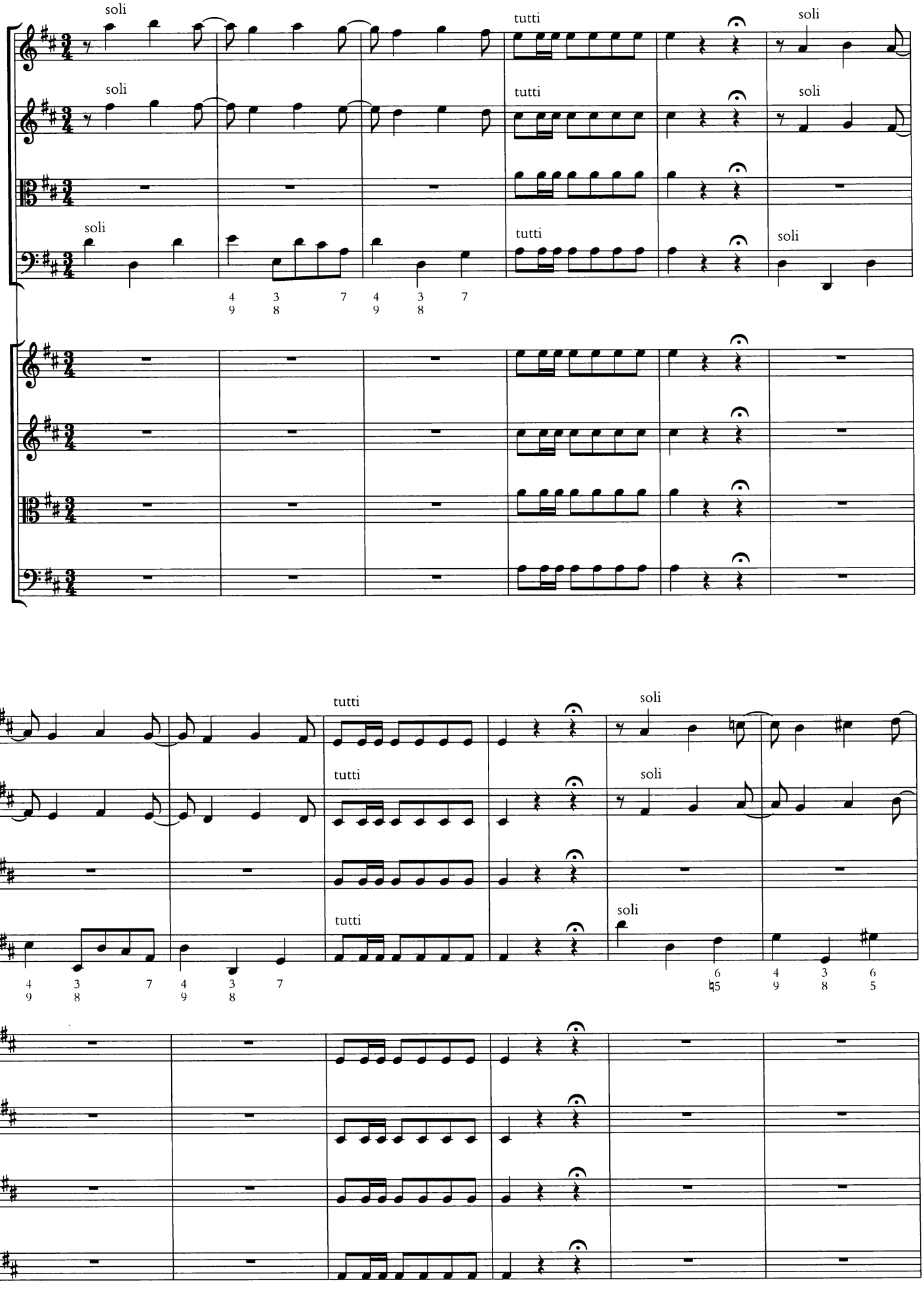

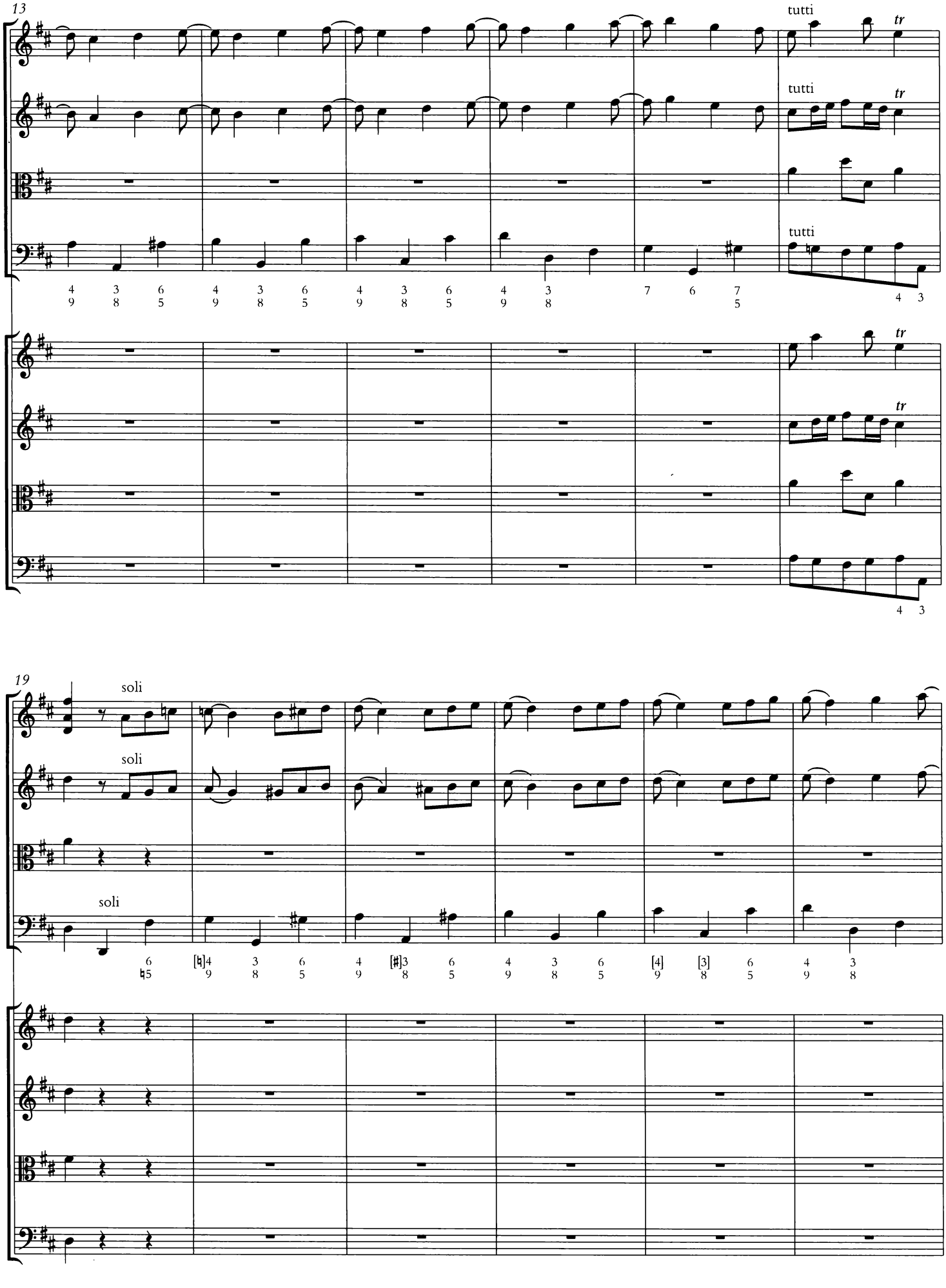
13
tutti
tutti
tutti
tr
tr
tr
tr
19
soli
soli
soli

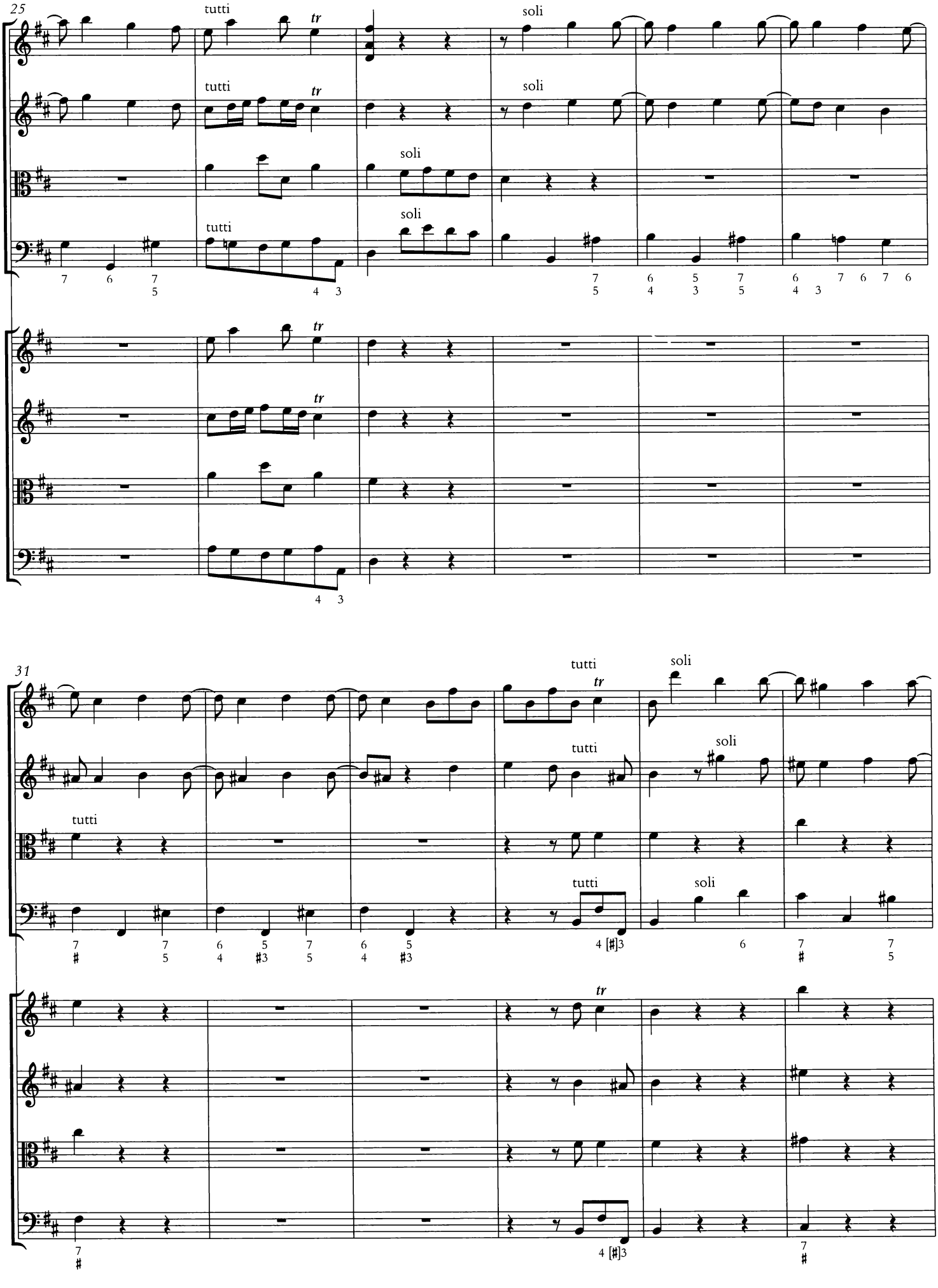
25
tutti
soli
tr
31
tutti
soli
tr

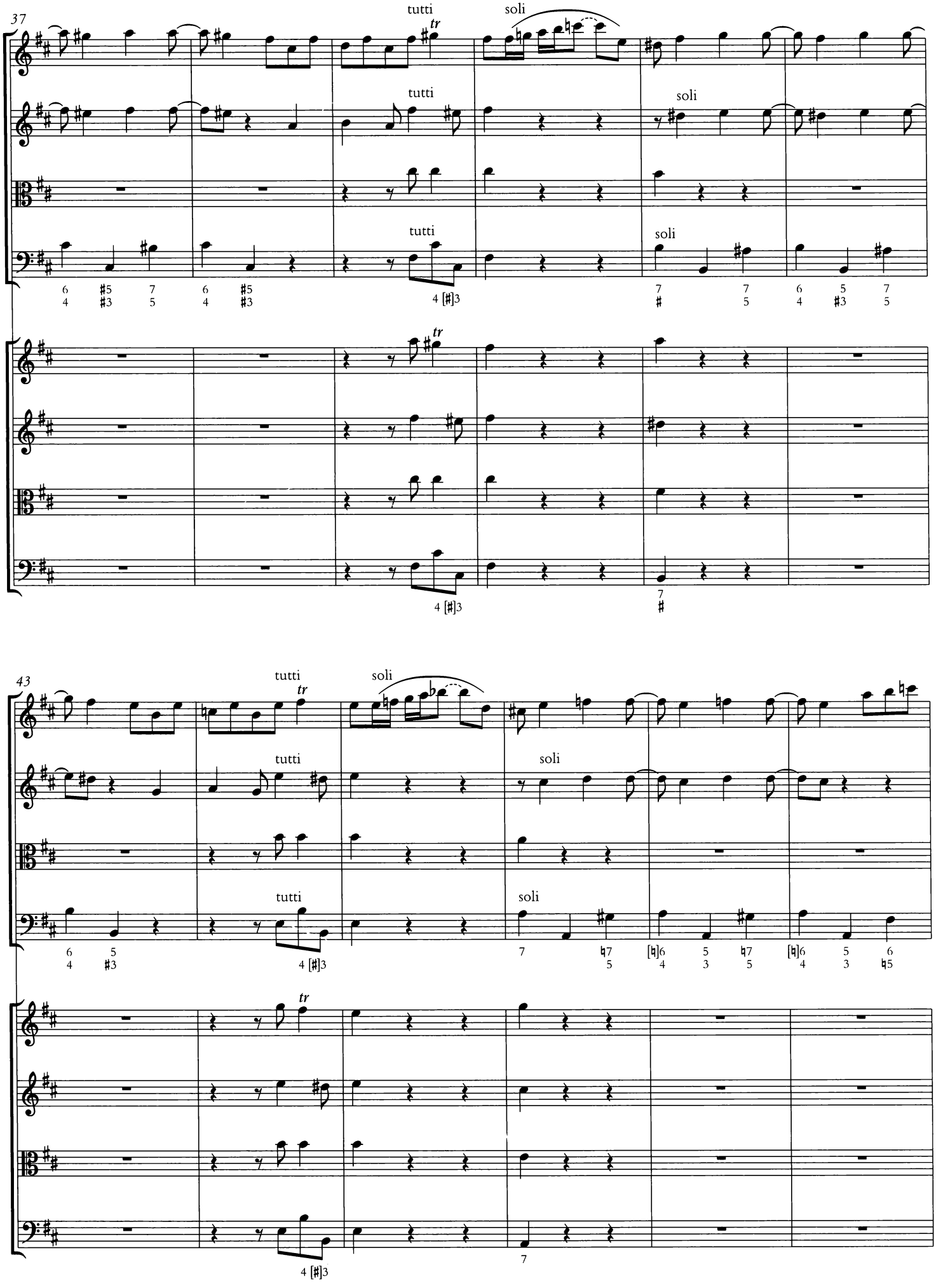
37
tutti
soli
tr
43

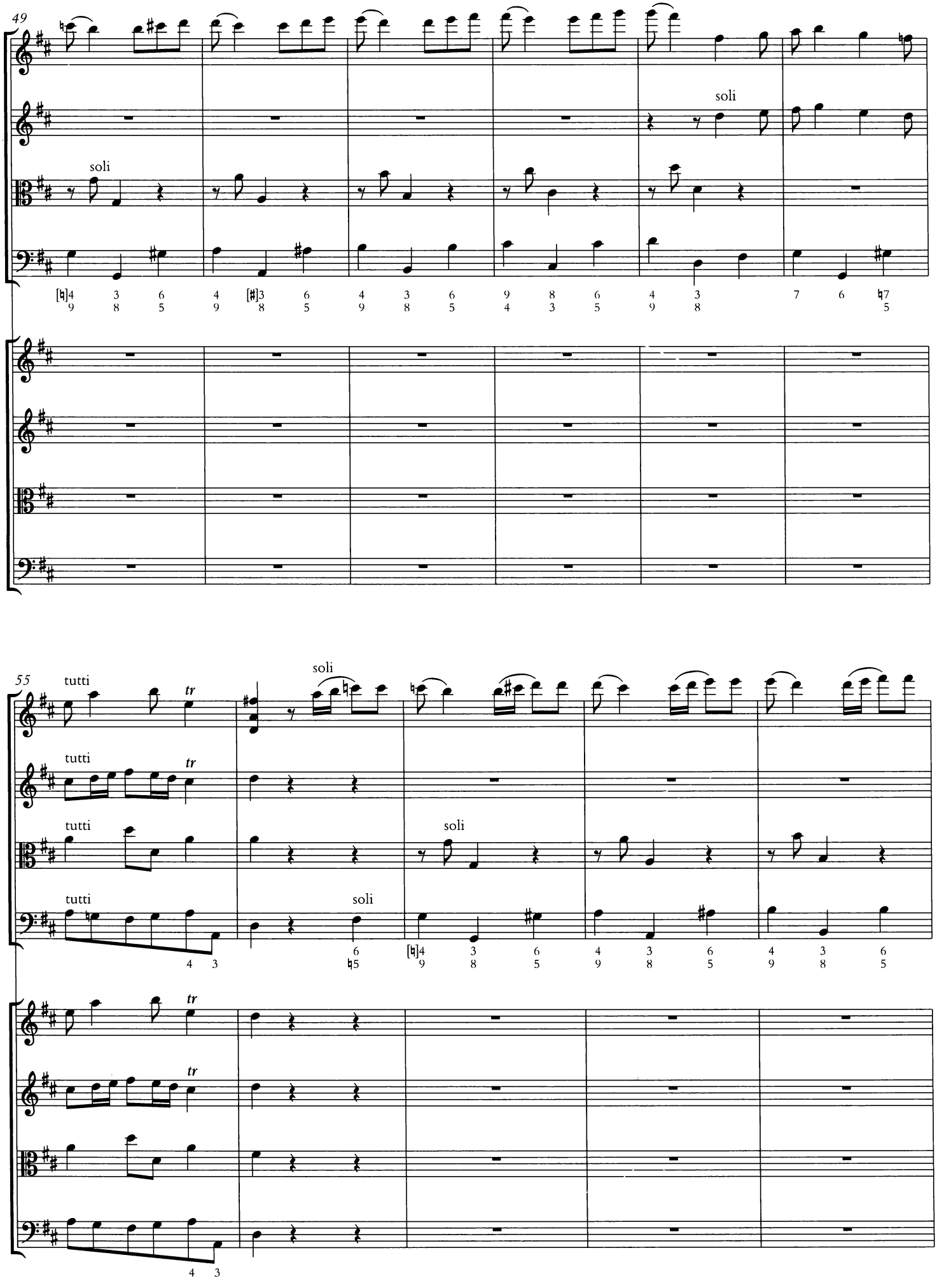
49
soli
soli
55
tutti
tutti
tutti
tutti
soli
soli
tr

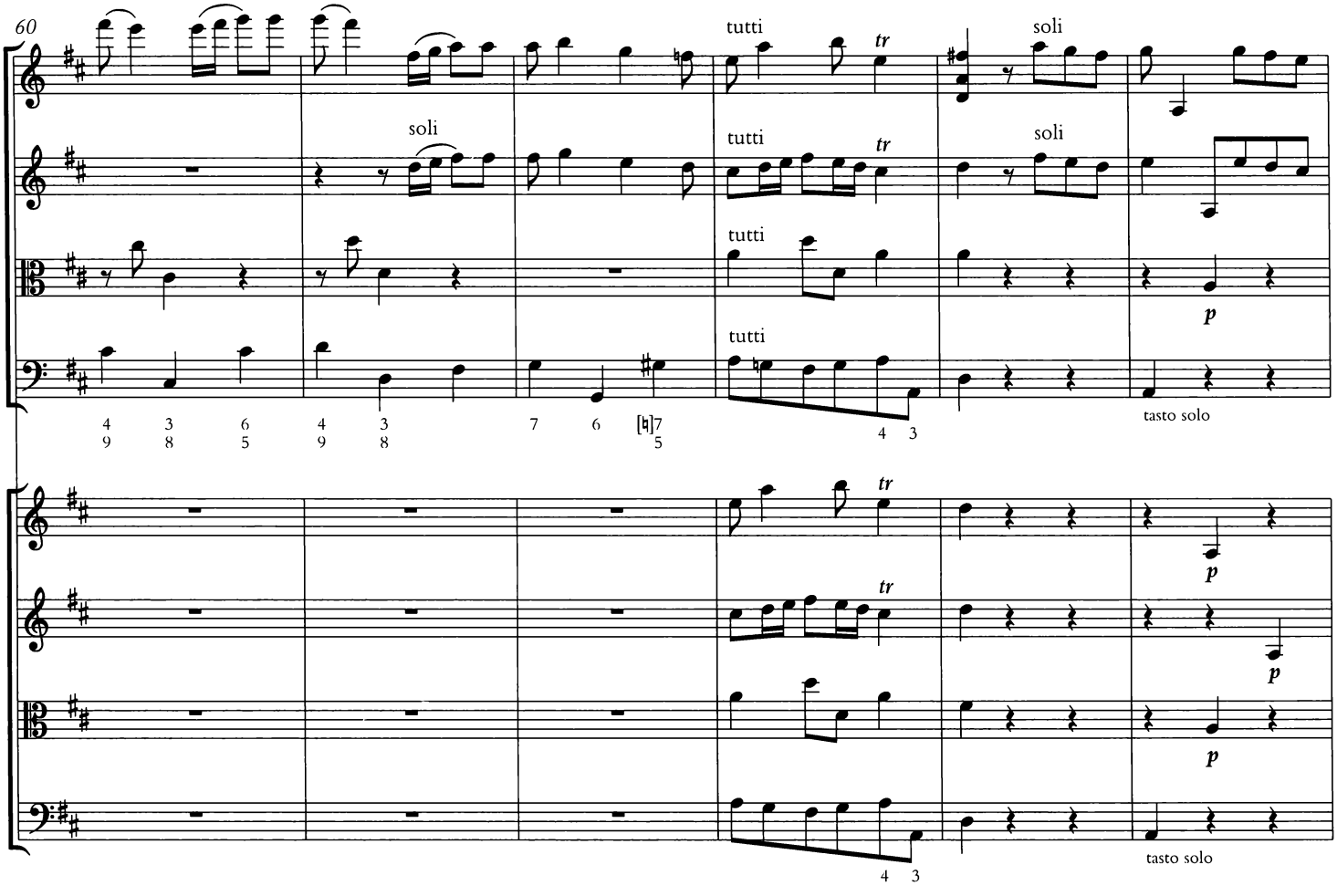
60
soli
tutti
tr
soli
tutti
tr
soli
tutti
tutti
p
tasto solo
tr
p
tr
p
p
tasto solo

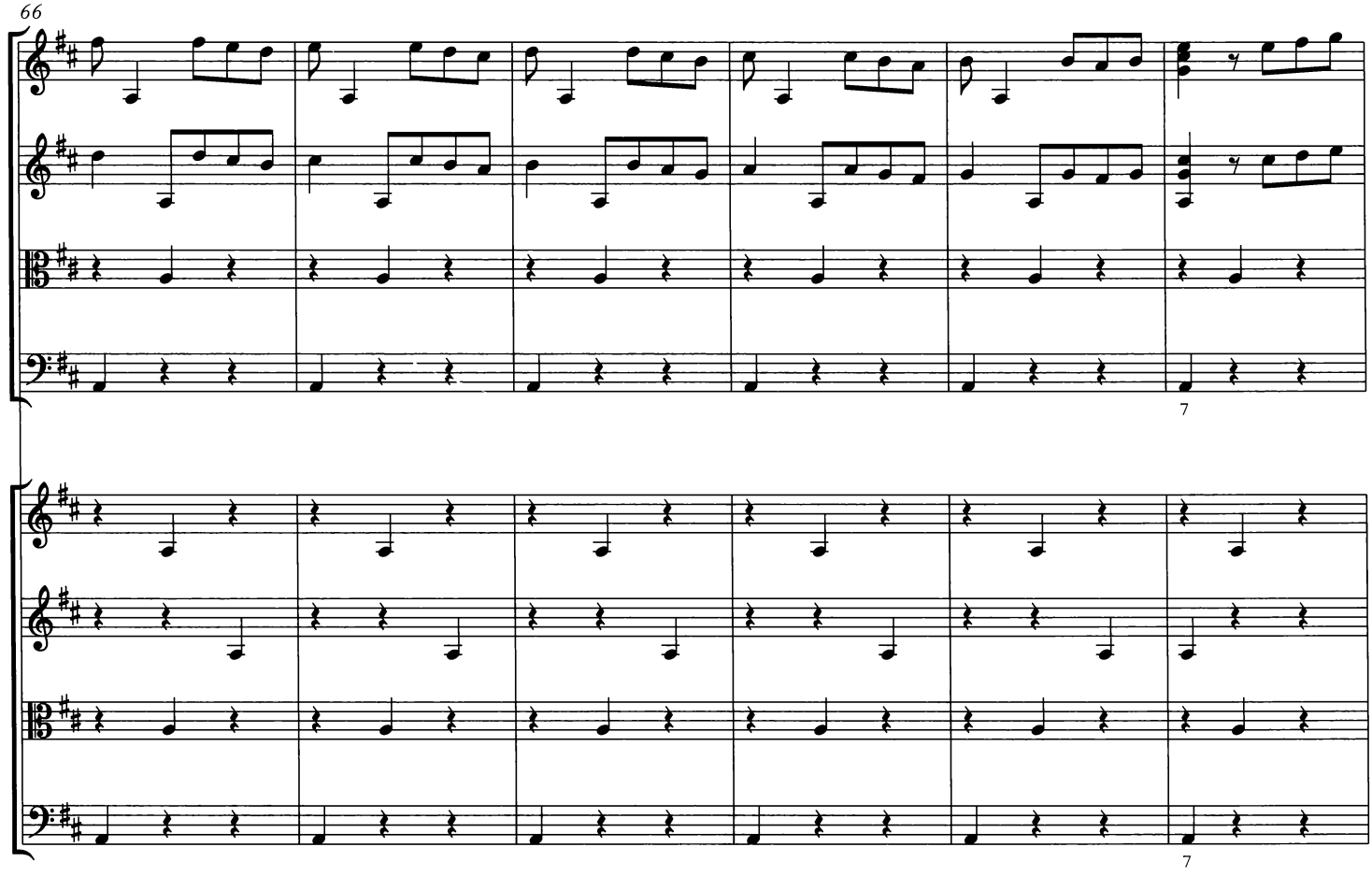
66
7
7

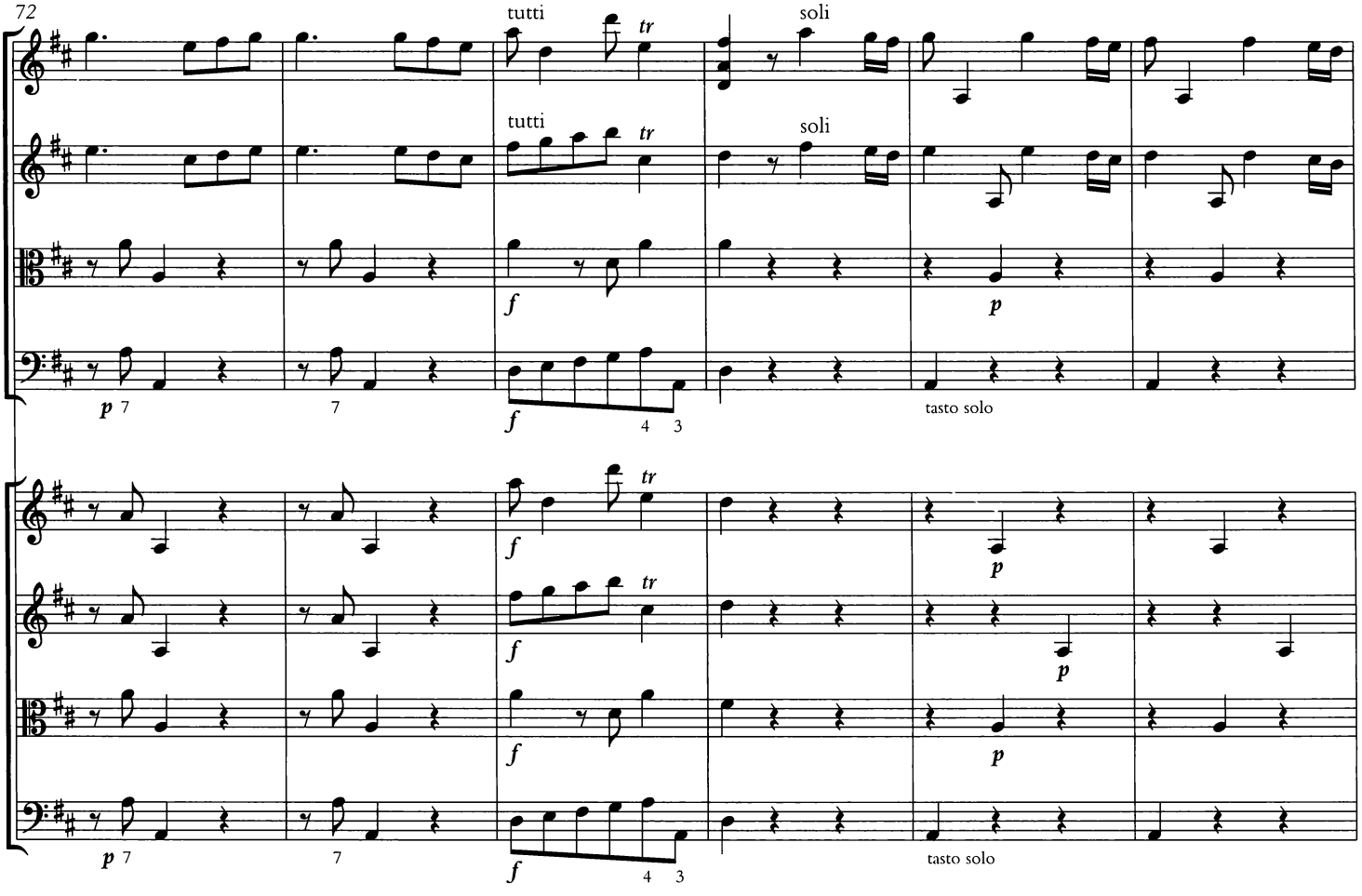
72
tutti
soli
tutti
soli
tr
tr
f
p
p 7
7
f
4 3
tasto solo
tr
tr
f
p
p
f
p
p 7
7
f
4 3
tasto solo

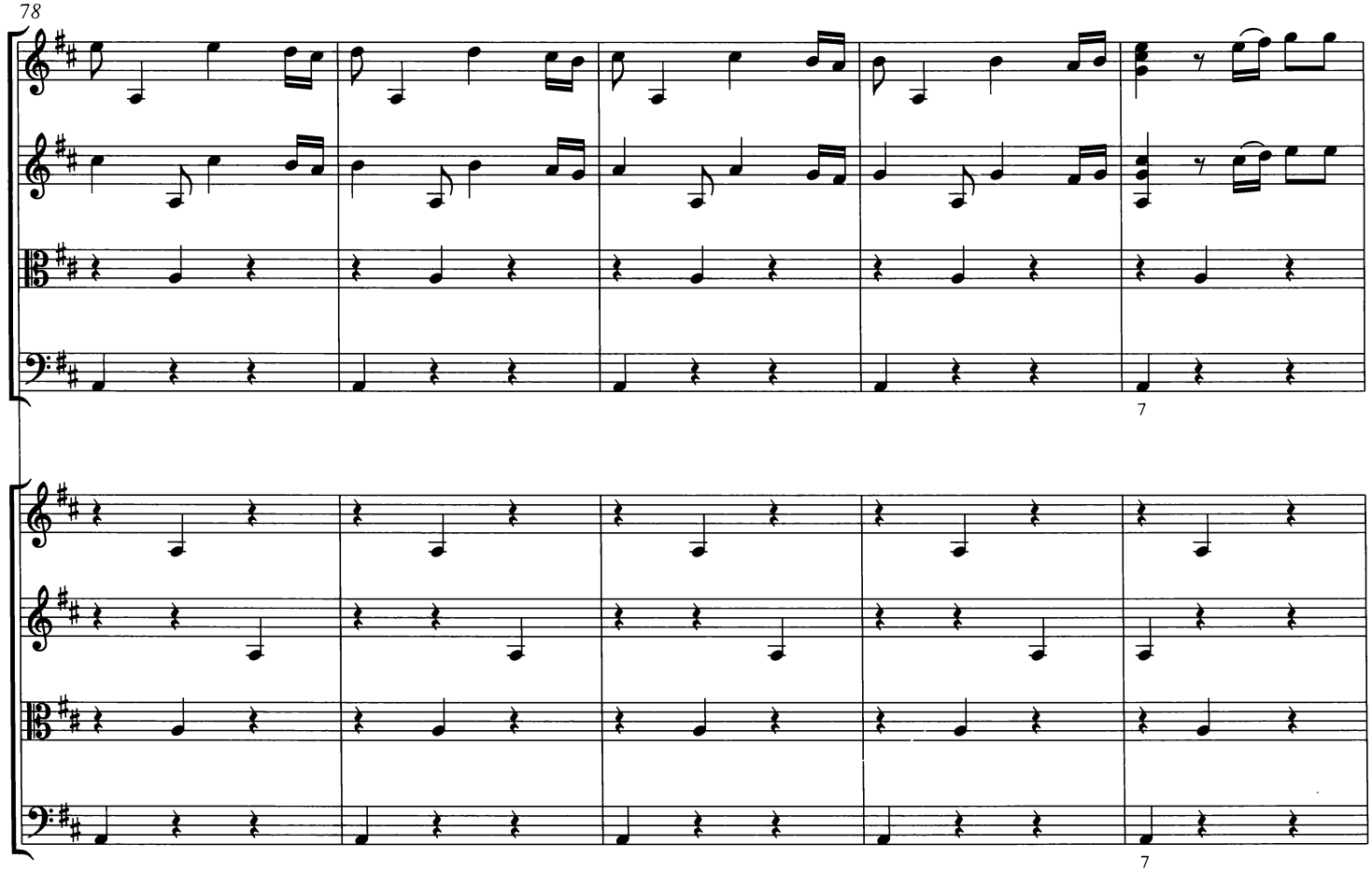
78
7
7

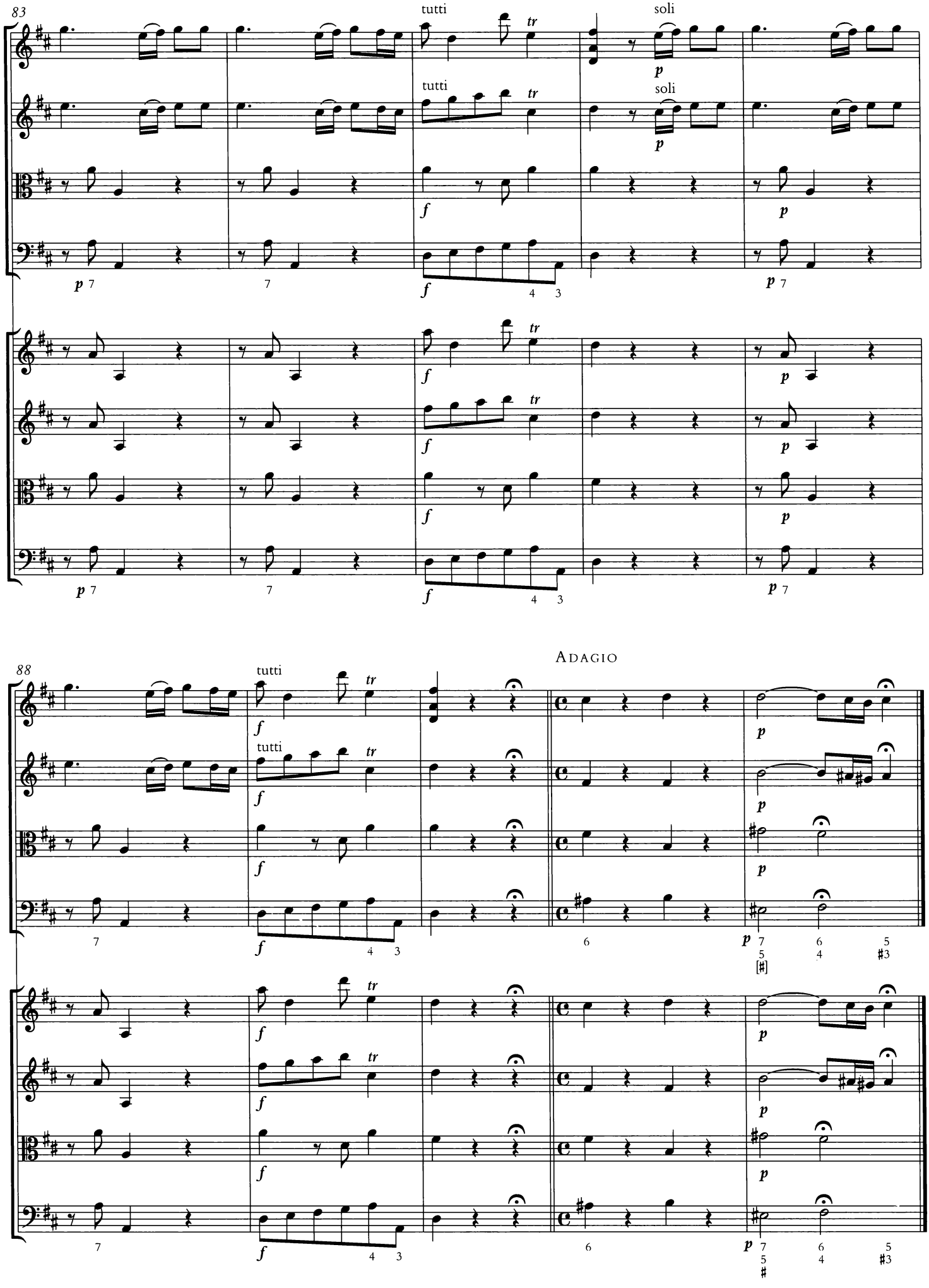
83
tutti
soli
tutti
soli
88
tutti
tutti
ADAGIO

Allegro

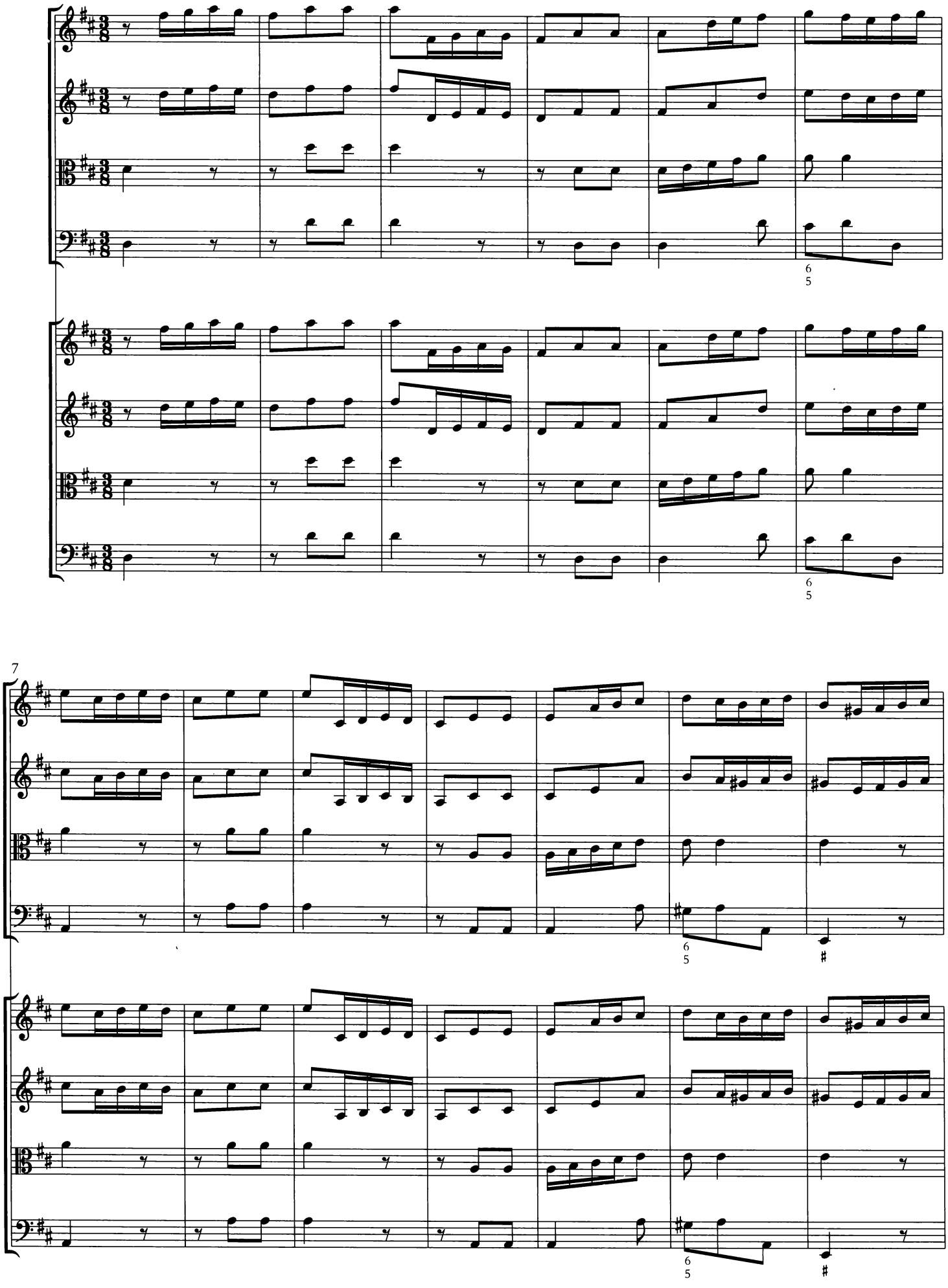

14

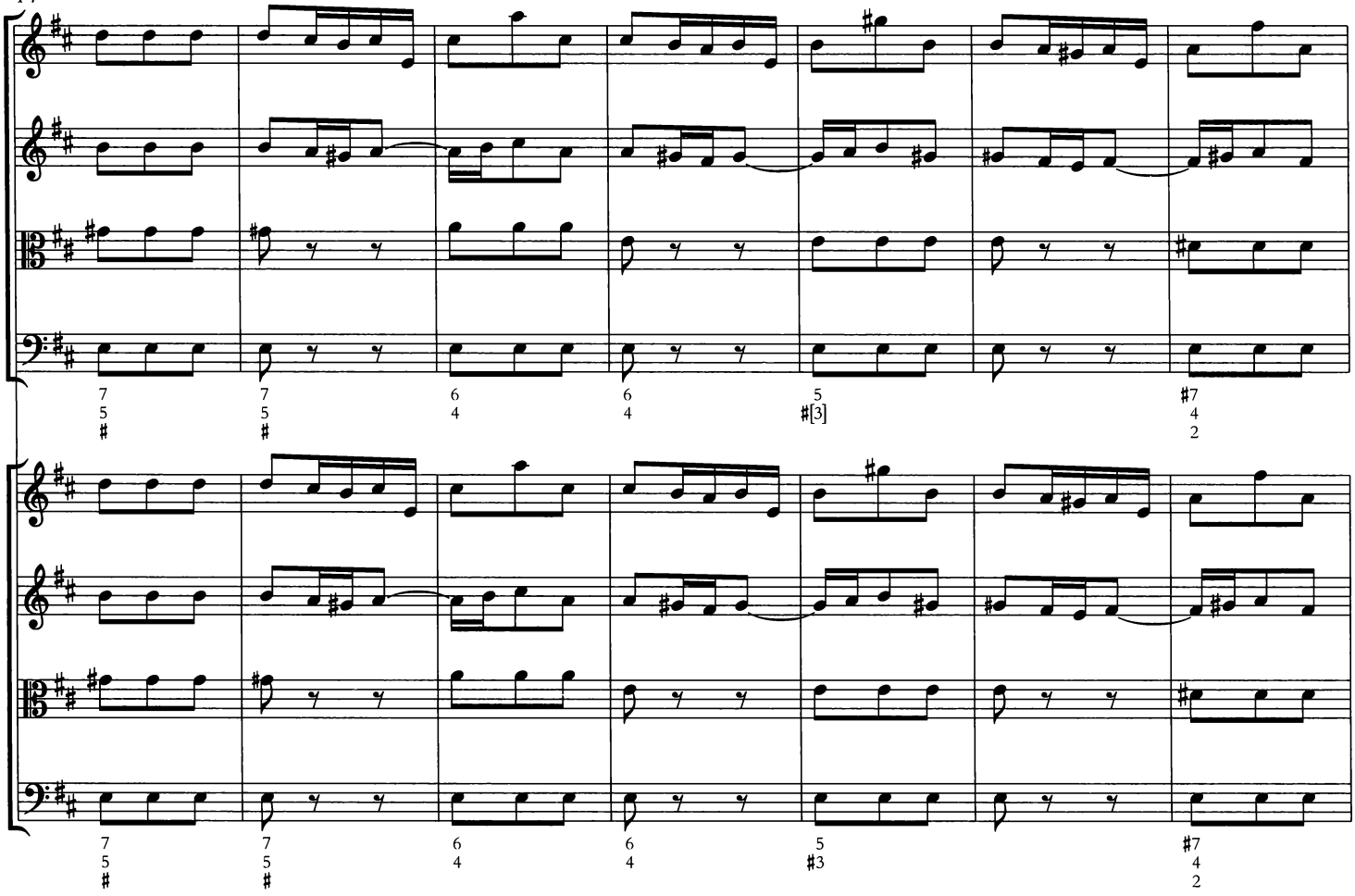

21

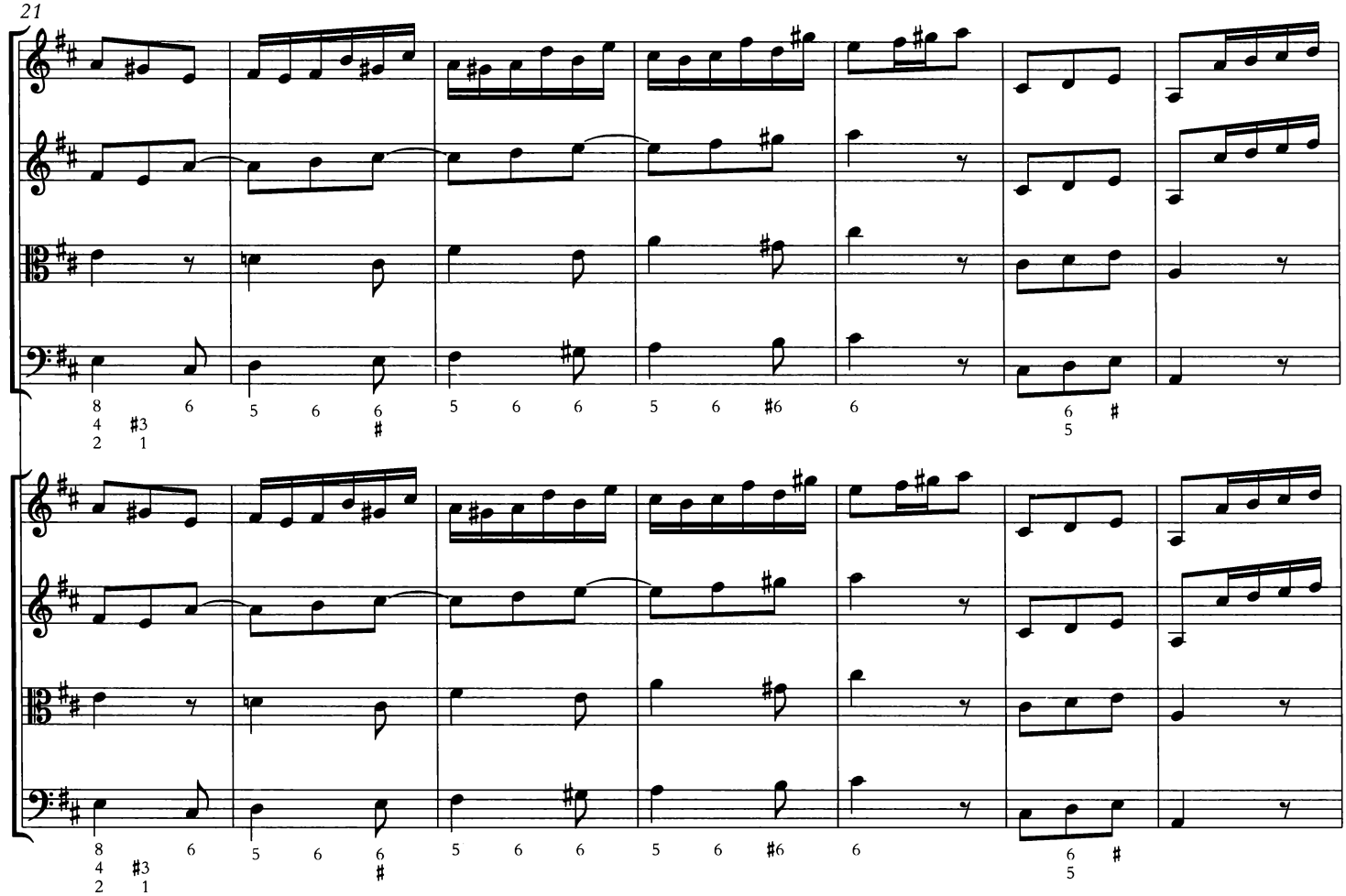

28

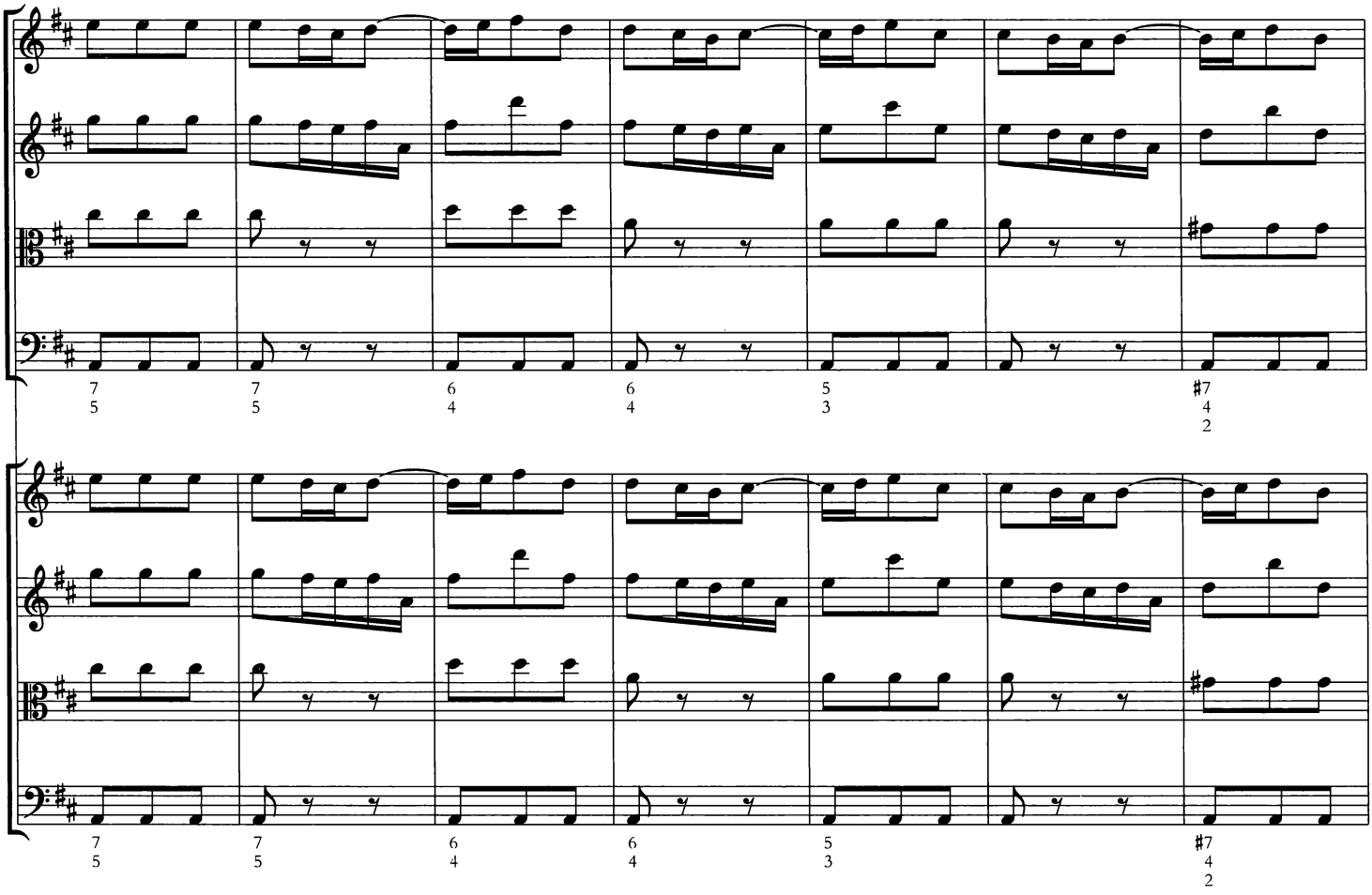
7 5
7 5
6 4
6 4
5 3
♯7 4 2
7 5
7 5
6 4
6 4
5 3
♯7 4 2

35

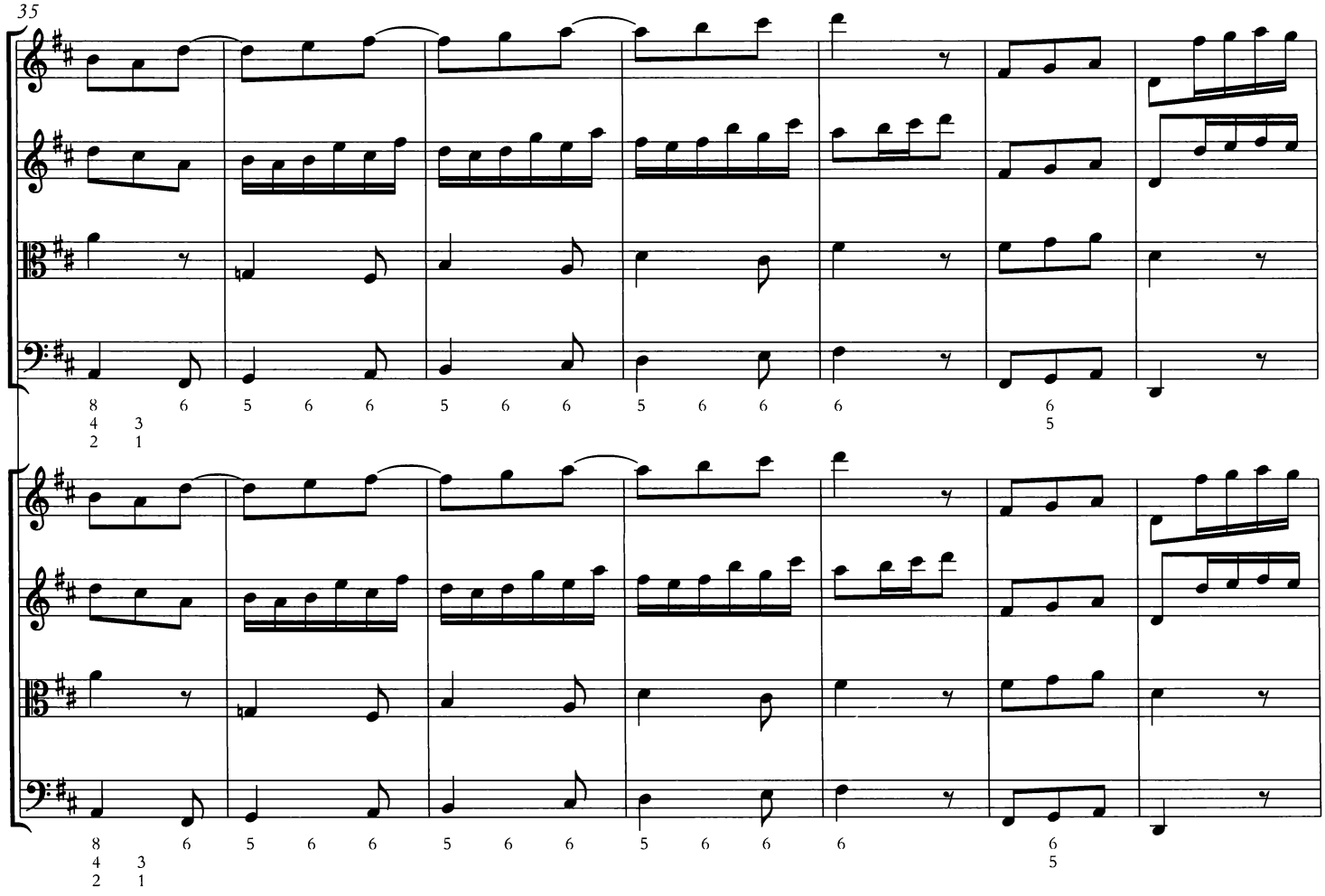
8 4 2
6
5
6
6
5
6
6
5
6
6
6
6 5
8 4 2
6
5
6
6
5
6
6
5
6
6
6
6 5

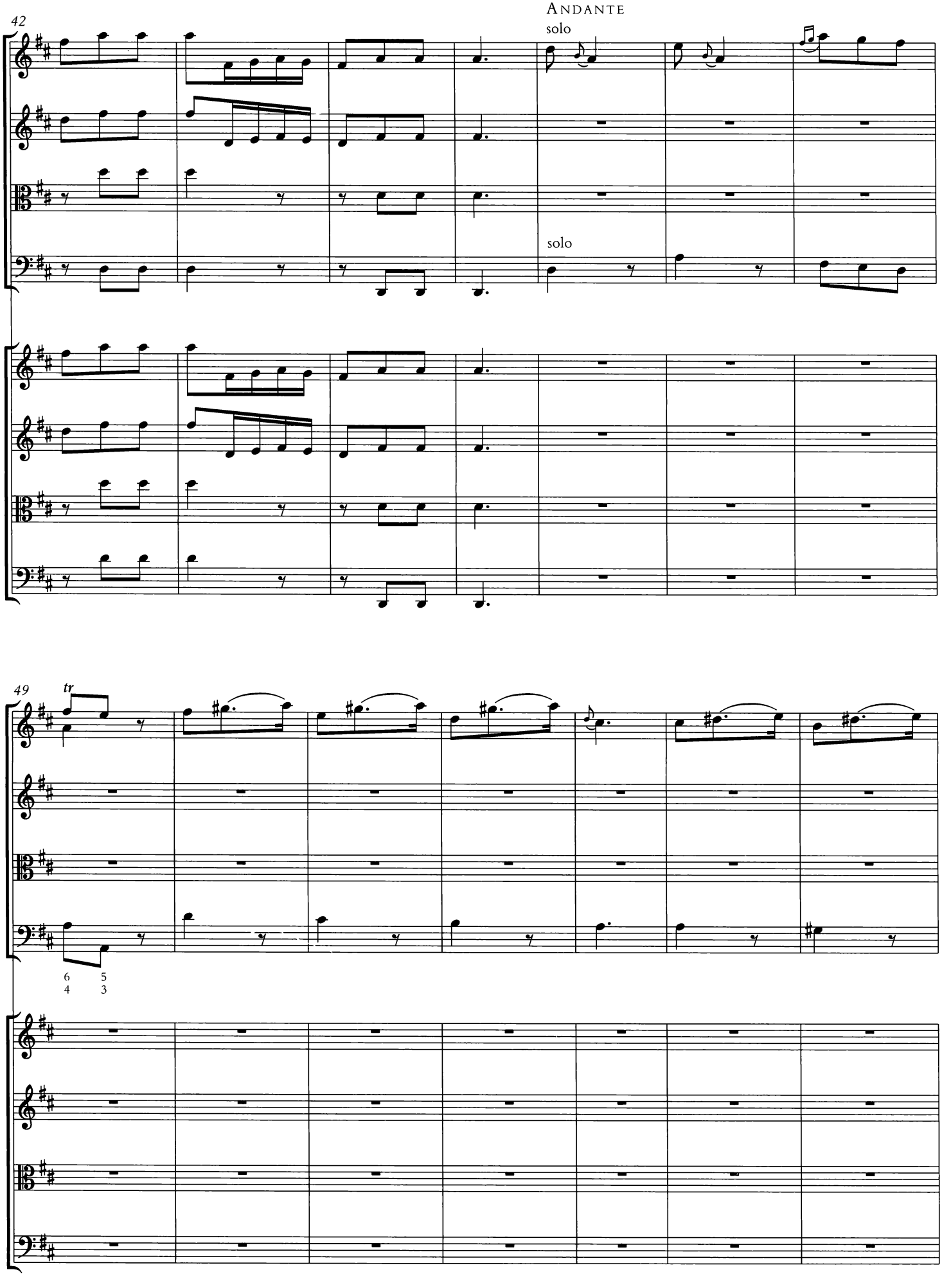
42
Andante
solo
solo
49
tr
6 5
4 3

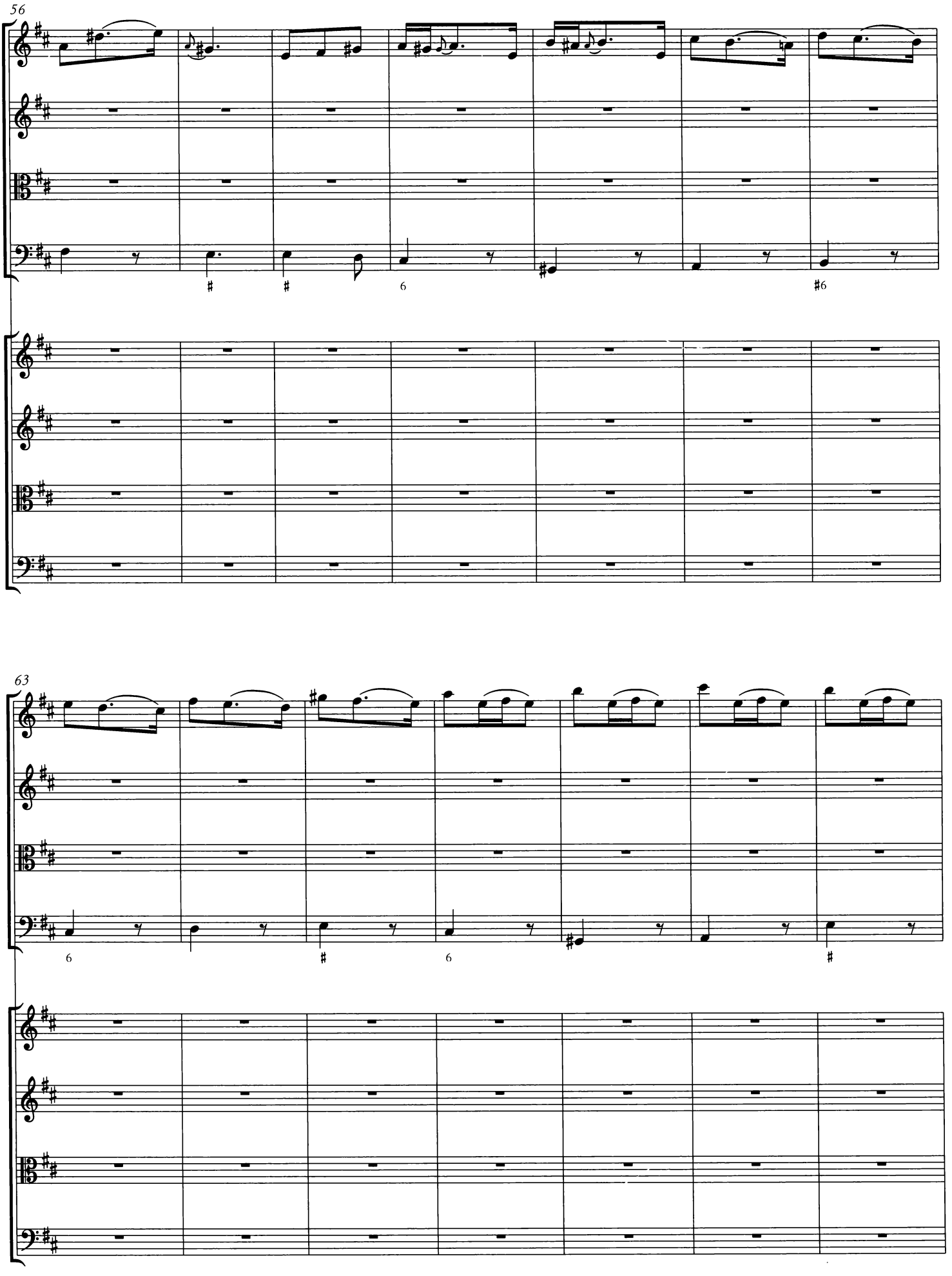
56
63

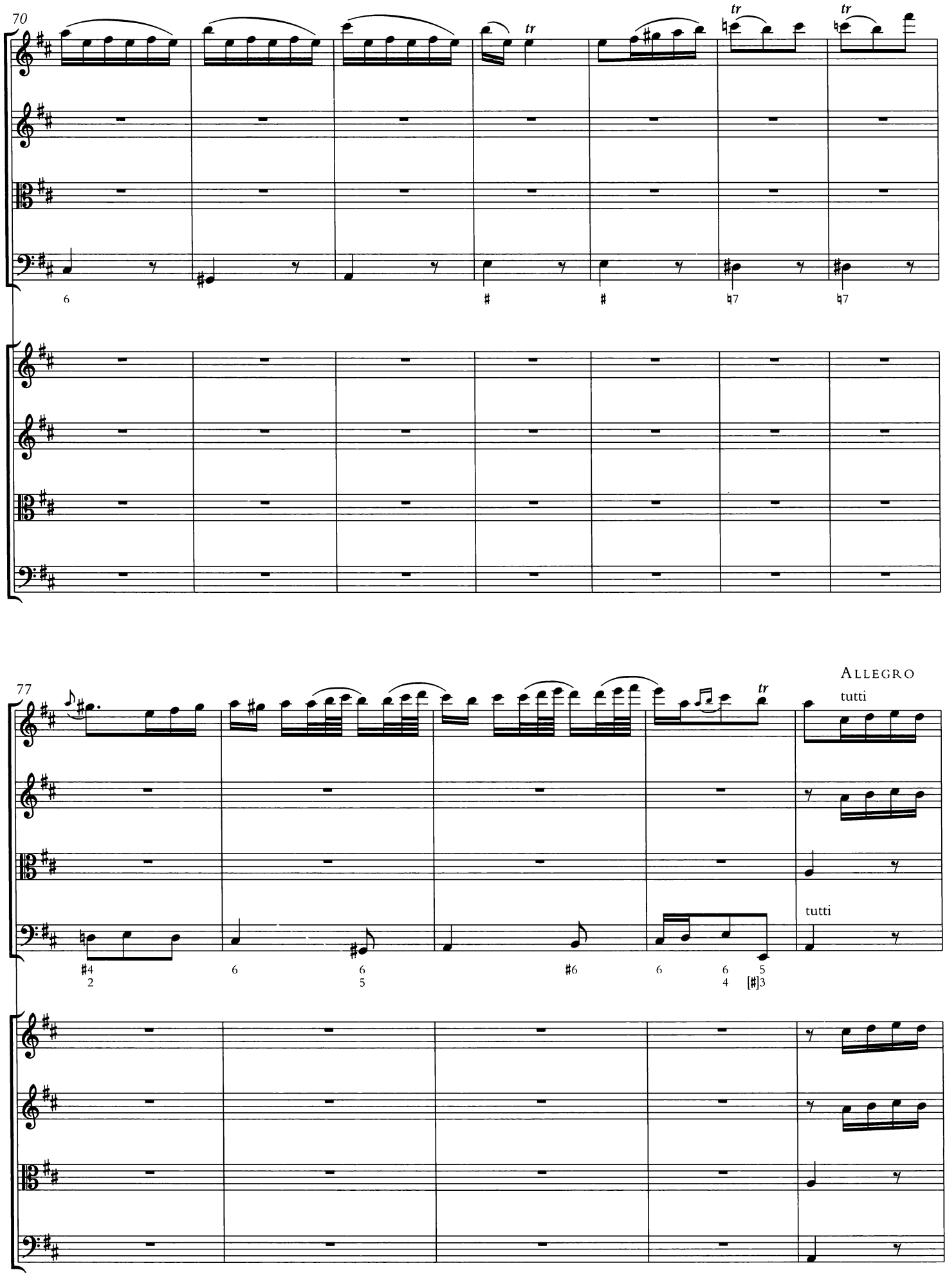
70
tr
tr
6
#
#
♮7
♮7
77
tr
ALLEGRO
tutti
tutti
#4
2
6
6
5
#6
6
6
4
5
[#]3

82

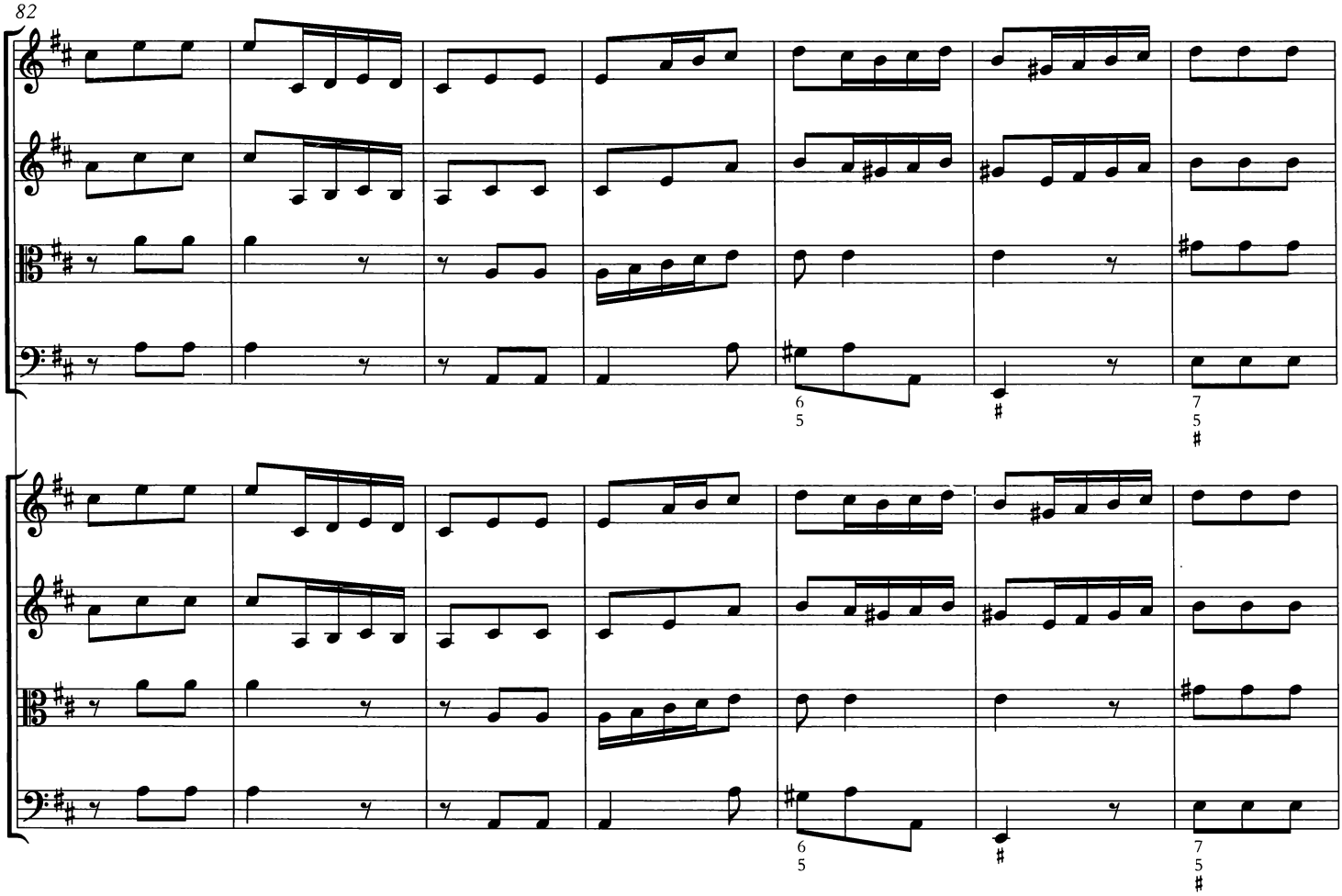

89

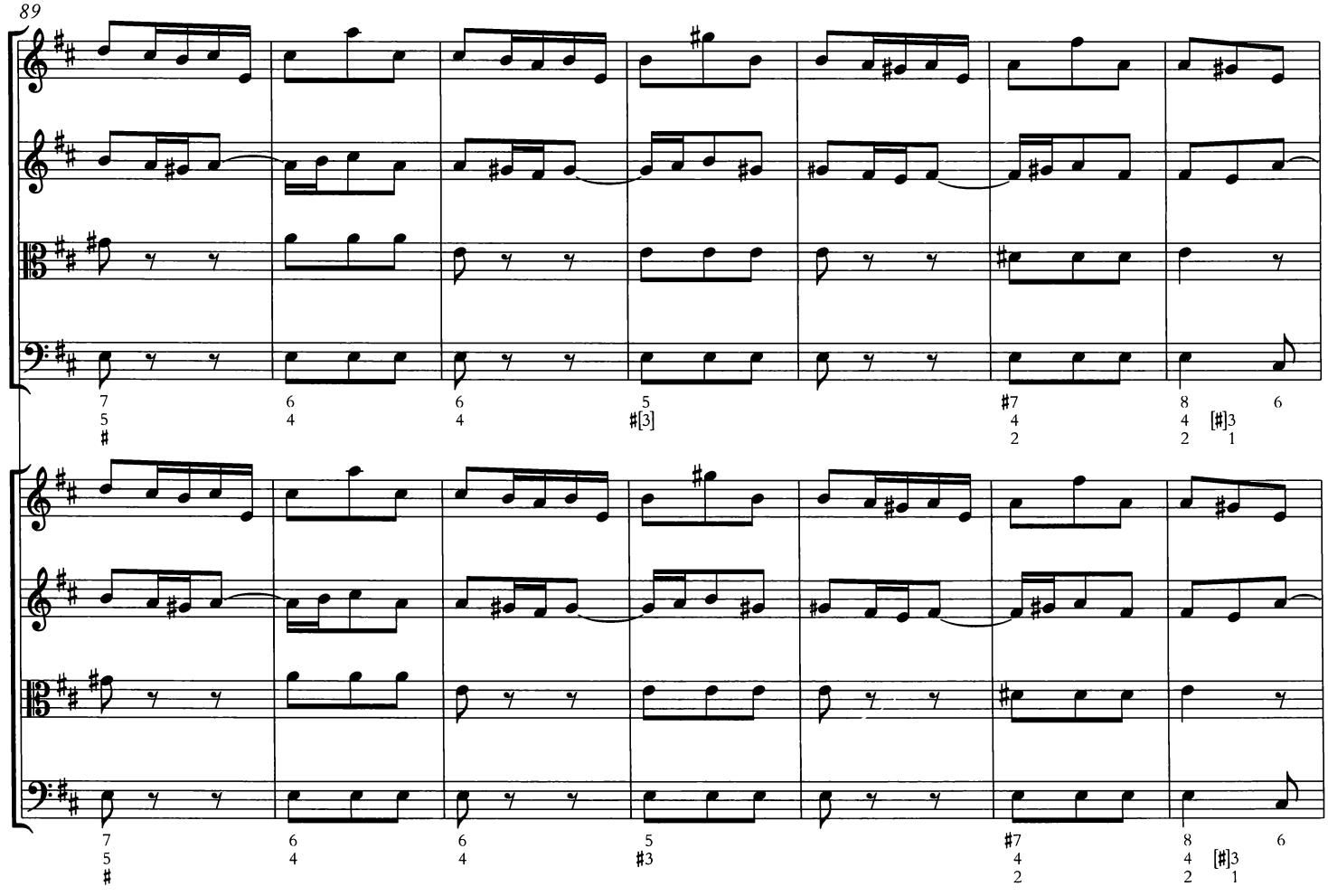

96

ANDANTE

solo

solo

5 6 6 5 6 6 5 6 #6 6 6 #

5

5 6 6 5 6 6 5 6 #6 6 6 #

5

103

ALLEGRO

tutti

ANDANTE

solo

tutti

solo

7 ♮6 # ♮6

5

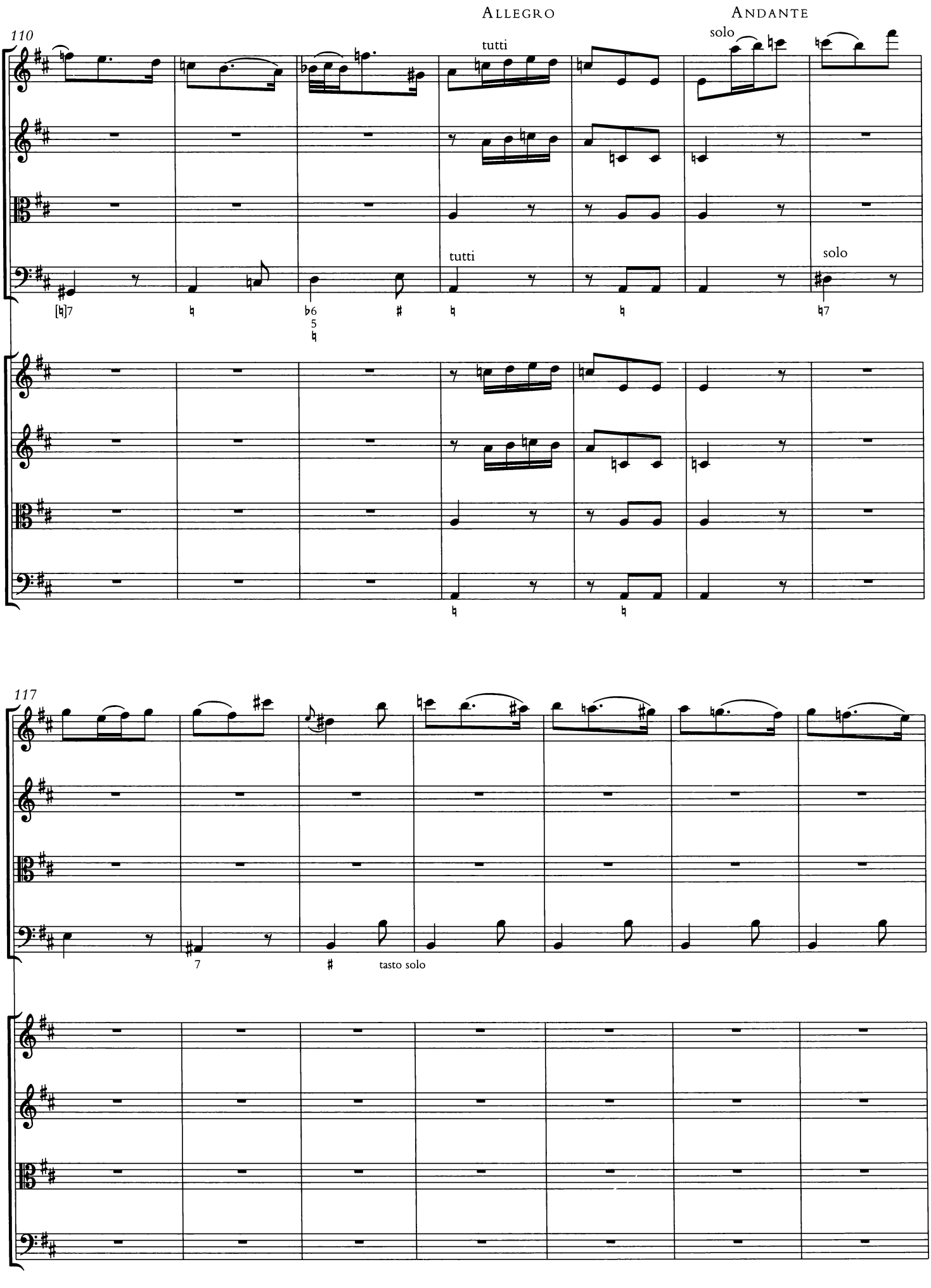
Allegro
Andante
110
tutti
solo
tutti
solo
117
tasto solo

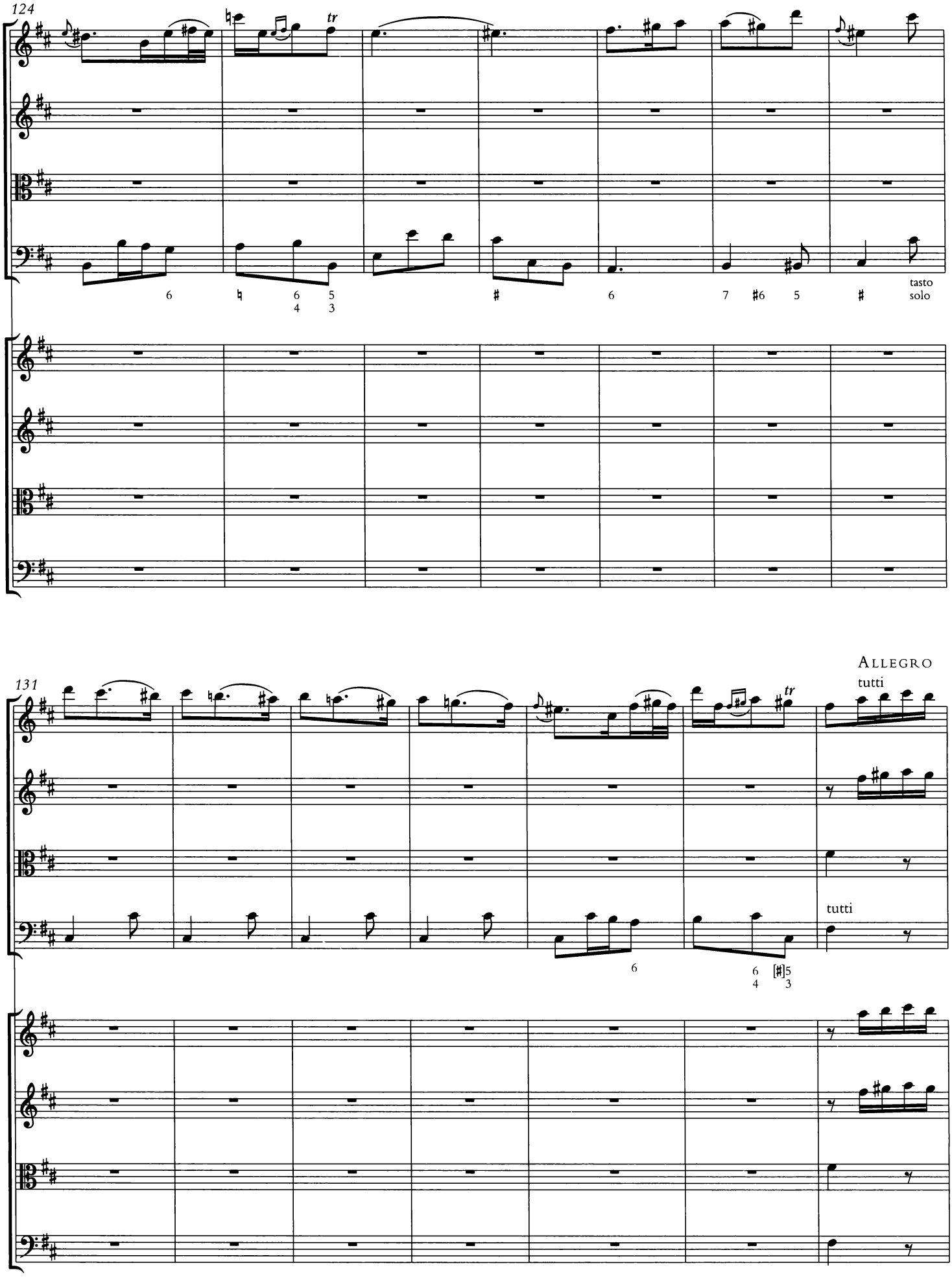
124
tr
tasto
solo
ALLEGRO
tutti
131
tr
tutti

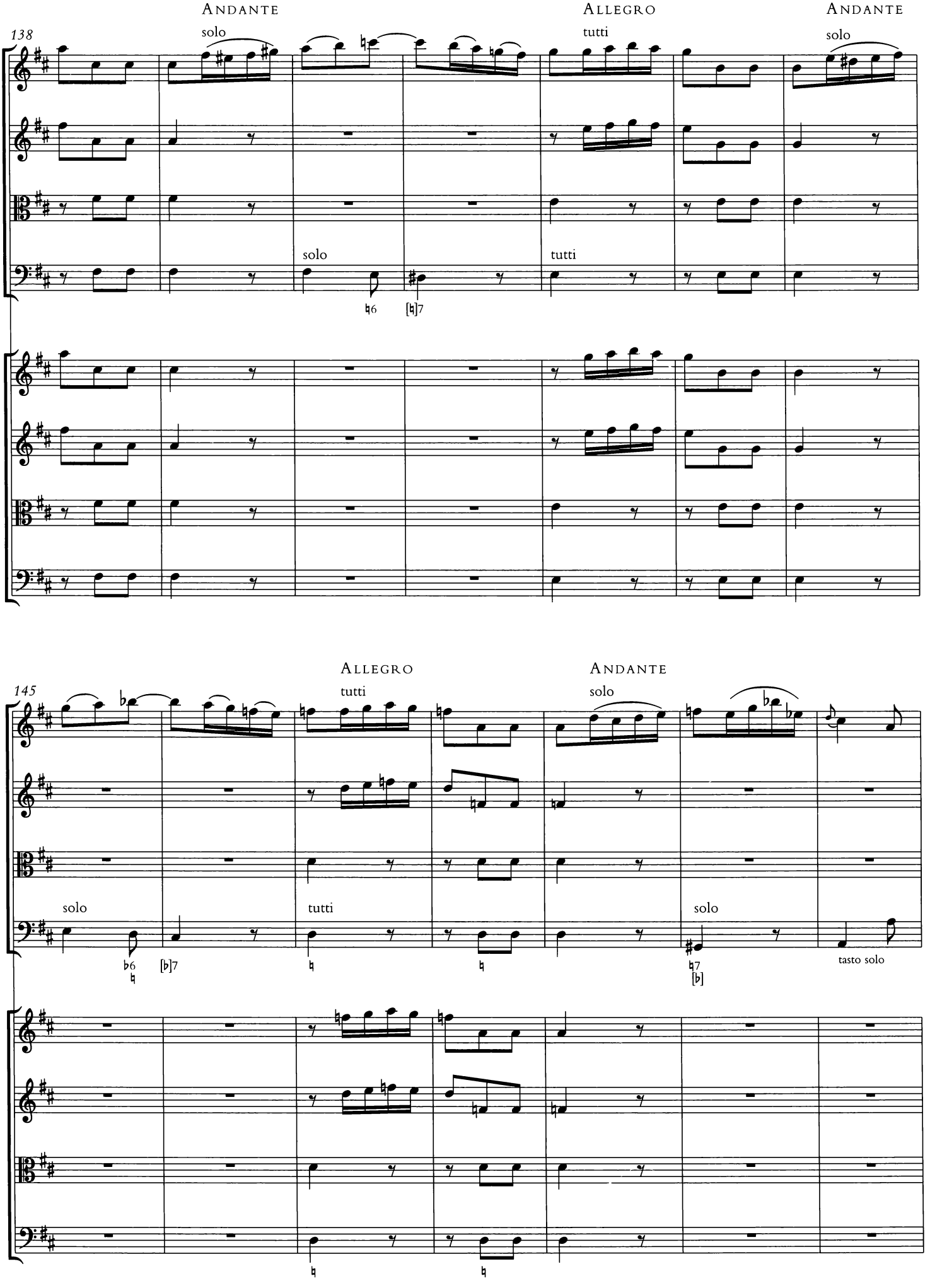
ANDANTE
ALLEGRO
ANDANTE
138
solo
tutti
solo
solo
tutti
6
[]7
ALLEGRO
ANDANTE
145
tutti
solo
solo
tutti
solo
6
[b]7
7
[b]
tasto solo

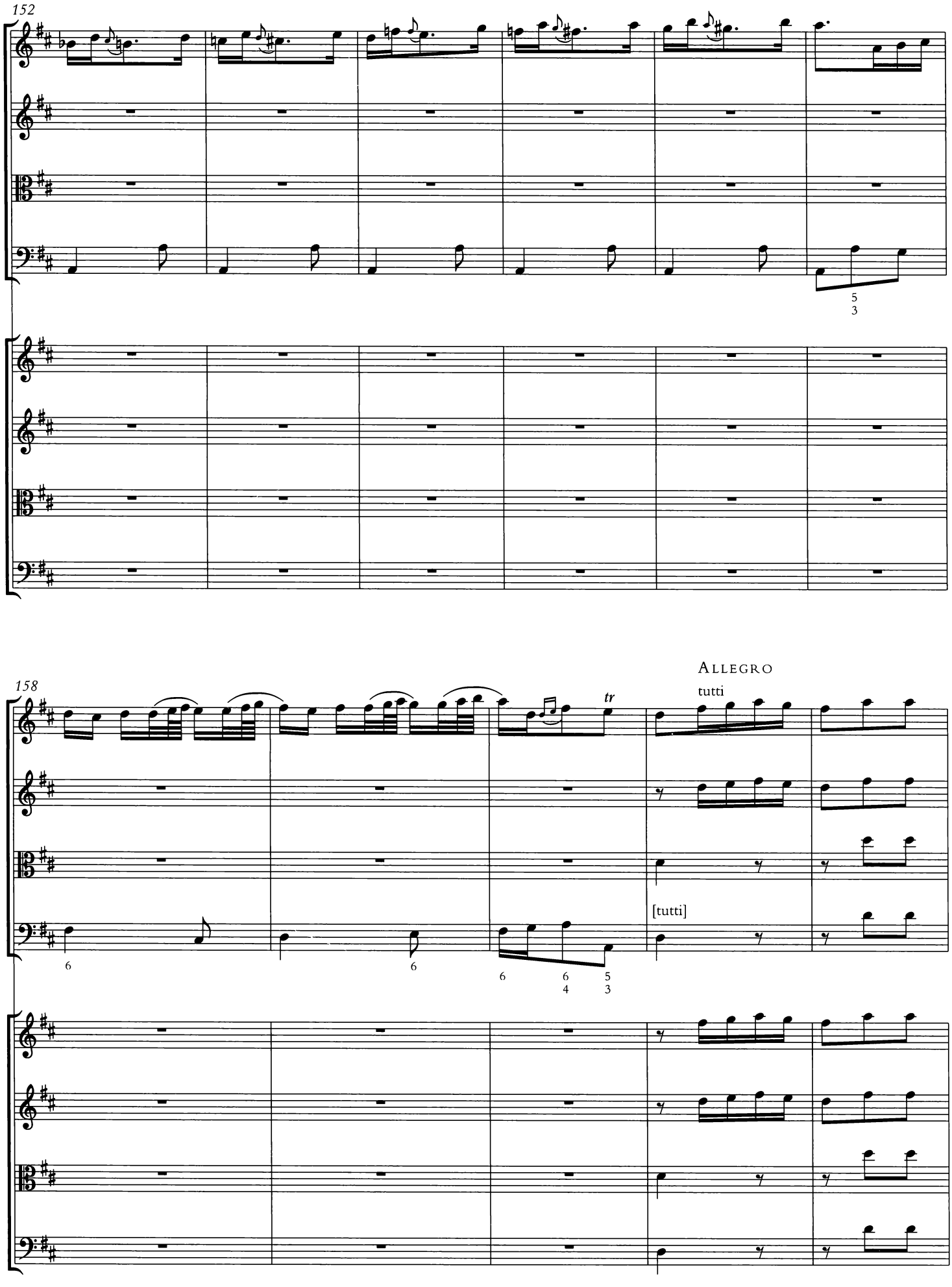
152
5
3
158
tr
ALLEGRO
tutti
[tutti]
6
6
6
6
4
5
3

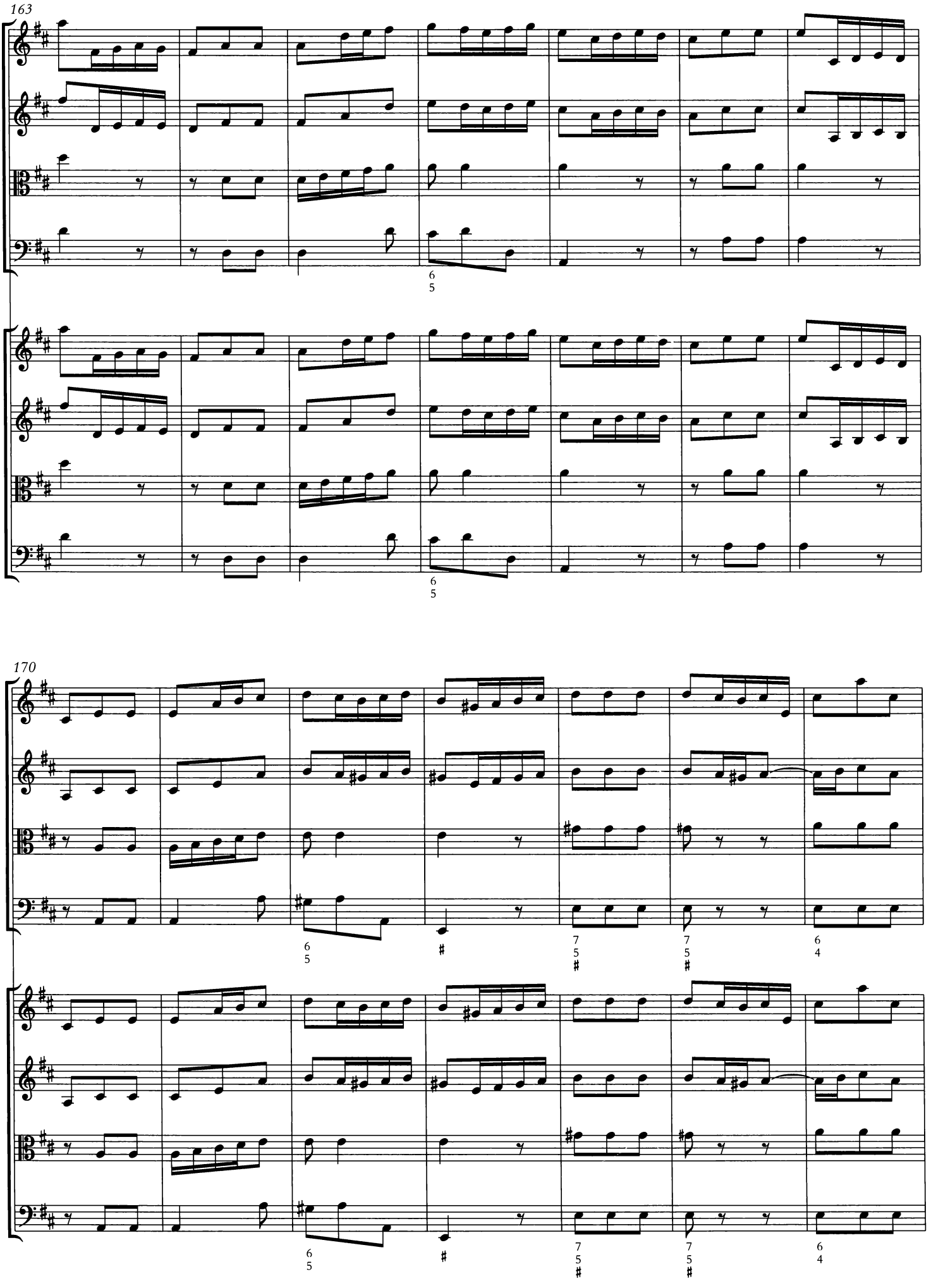
163
6
5
6
5
170
6
5
#
7
5
#
7
5
#
6
4
6
5
#
7
5
#
7
5
#
6
4

177

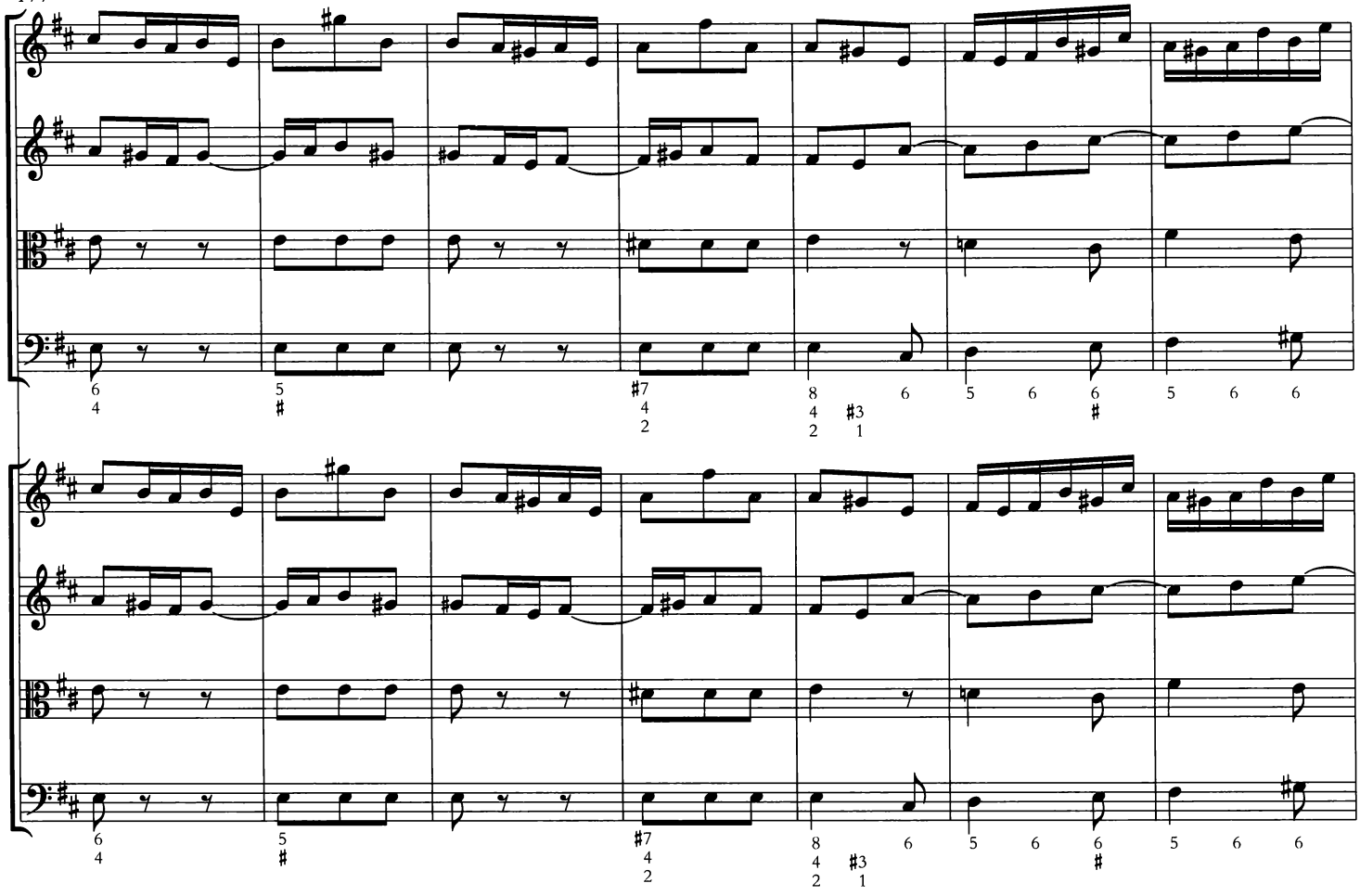

184

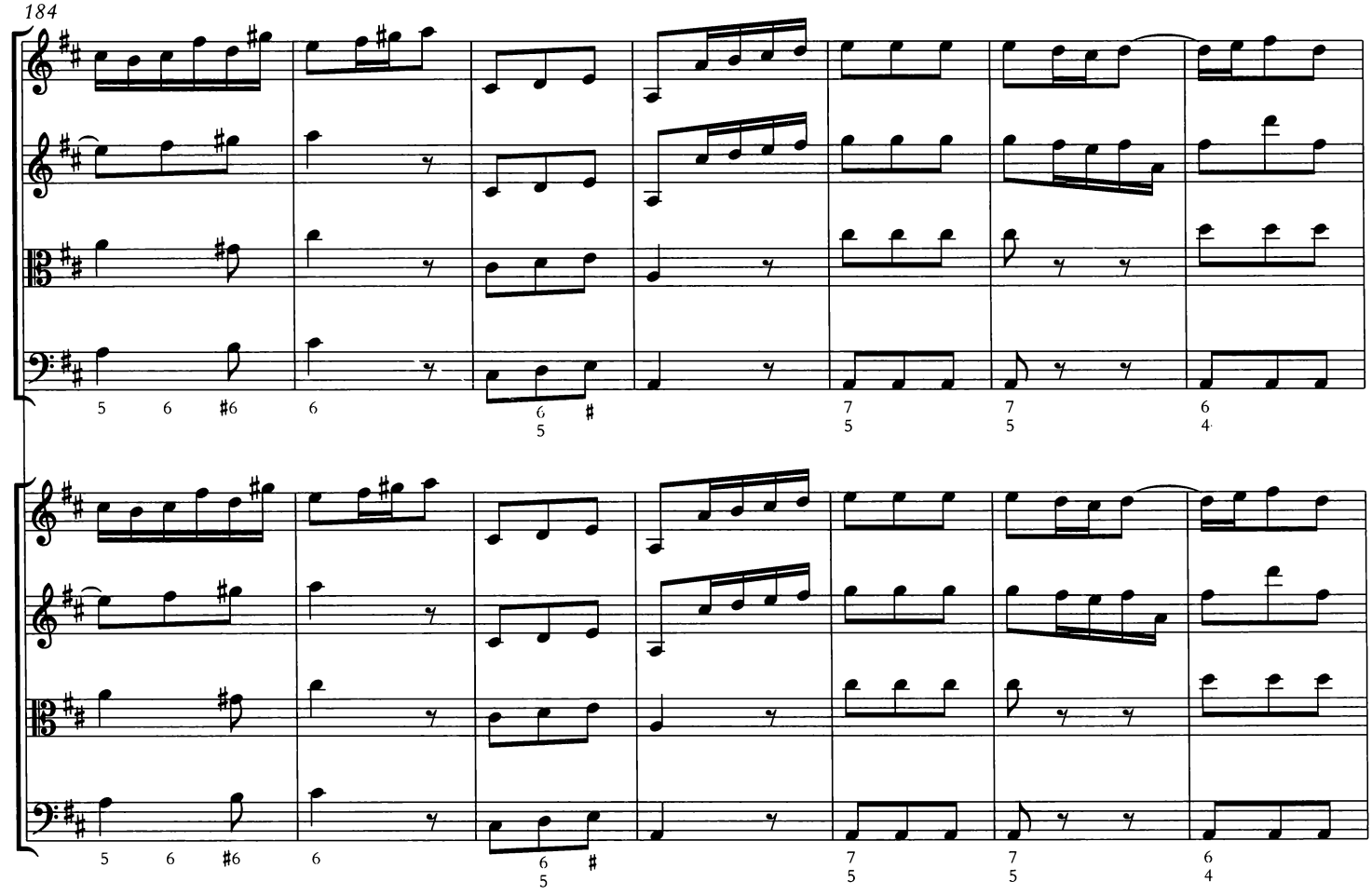

191

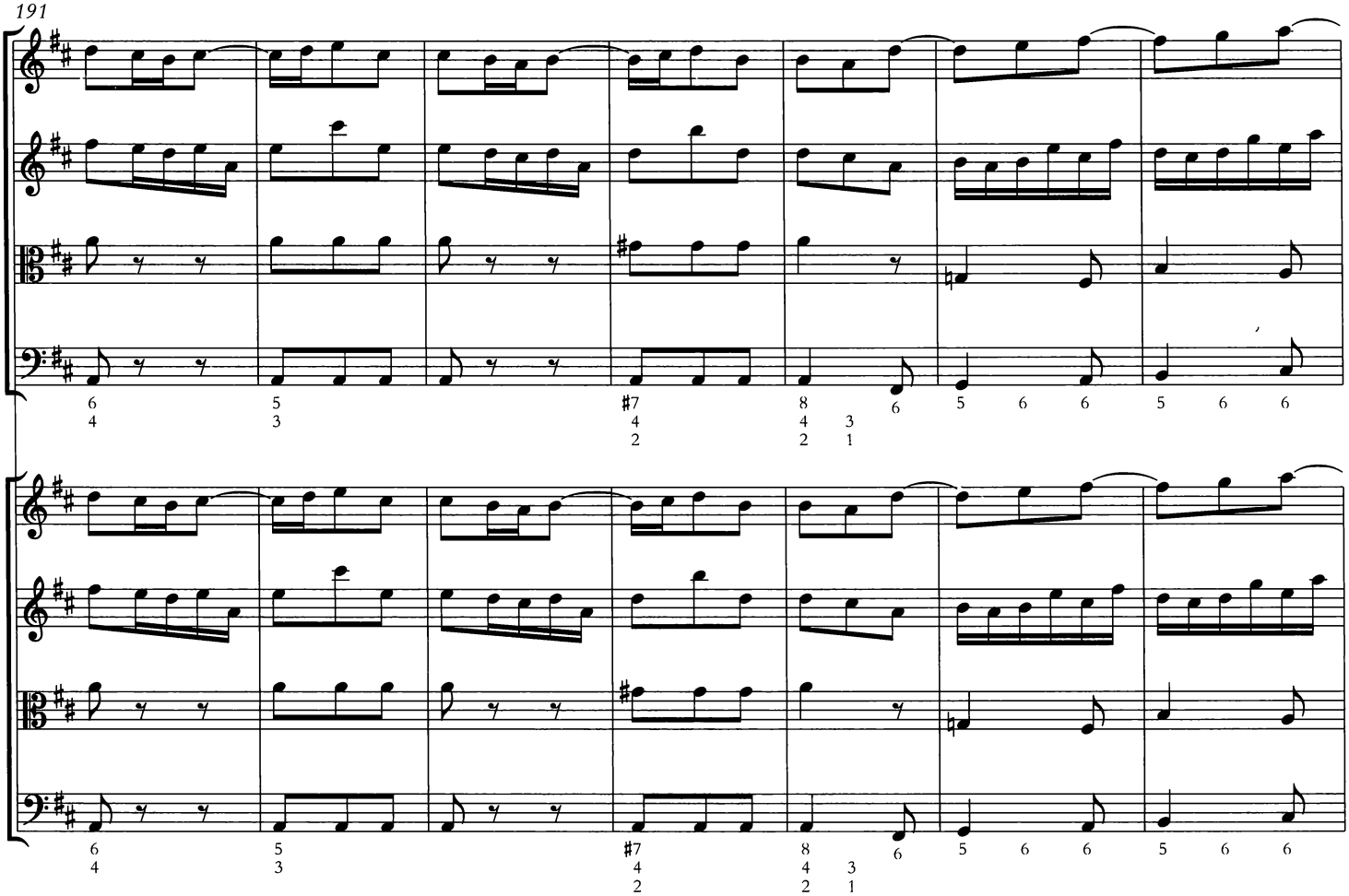
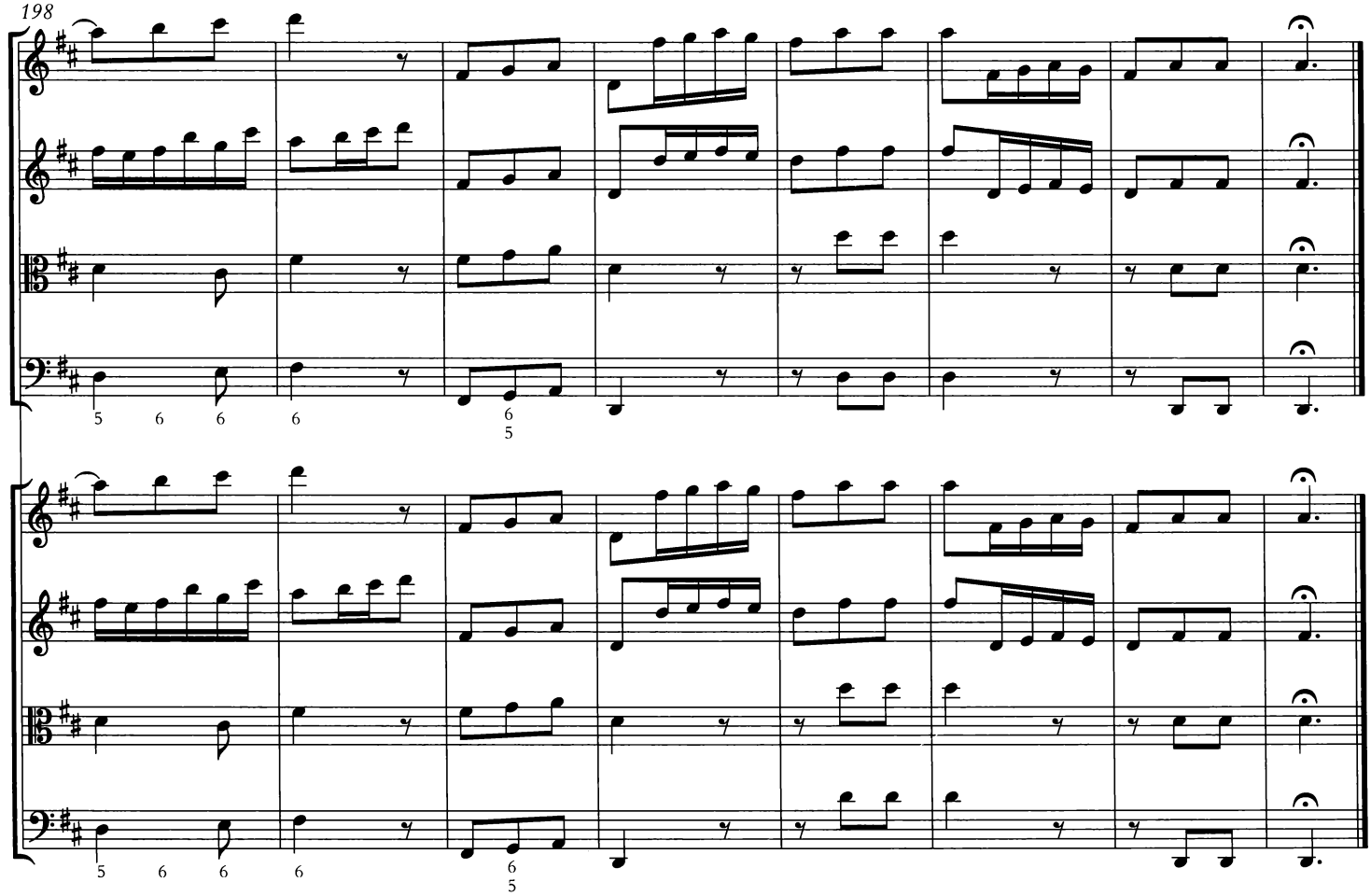
198