

Horn in F 1

Pictures at an Exhibition

Promenade

Mussorgsky/Ravel/Johnson

Allegro giusto, nel modo russo; senza allegrezza, ma poco sostenuto

1 *f*

5

9 2 3 *mf* *f*

14 2 *p* *f*

18 4

22 5

1. Gnomus

Meno vivo

Vivo

25 6 **Vivo** *ff* 4 **Vivo**

34 7 *ff* 3 *ff*

42 8 8

Horn in F 1

50 9 **3** + **2** +

62 10 **2** **3**

71 11 **Poco meno mosso, pesante**

77 **Vivo** 12 **Meno mosso** **2**

83

87 13 **Vivo** **Meno mosso** **ff**

91 **Vivo** 14 **Meno mosso** **12** **ff**

105 15 **Poco a poco accel.** 16 17 **tr** **mf** **ff**

124 18 **5** **f** **ff**

Horn in F 1
Promenade

133 Moderato

2. Il vecchio castello

Promenade

3. Tuileries

Allegretto non troppo, capriccioso

5. Ballet des poussins dans leurs coques

365 **48** Scherzino. *Vivo leggiero* **49** **50**

381 **51**

387 **52** **53** *mf*

402 **54** *pp* **55**

416 **18**

437 *mf* *ff* senza **2**

6. Samuel Goldenberg and Schmuyle

443 **56** *Andante* **57**

451 **58** **59**

461 **60** **61** *mf* < >

469 **62** *ff*

7. Limoges - Le Marche

Allegretto vivo, sempre scherzando

473 **63** *f* *p*

477 **64** *mf* *mp* *pp* *mp* *ff*

481 **65** *mf* *mf* *p subito*

484 **66** *f* *mf* *f* *mf* *f*

488 **67** *f* *p* *f* *p* *f*

493 **68** *mf* *f* *ff*

498 **69** *mf*

503 **70** *mp* *pp* *mp* *ff* *p* *ff*

507 **71** *Meno mosso* *p* *ff* *f* *ff*

510

512 **Poco accel.**

8. Catacombe

513 **72 Largo**

522

533

539

Con mortuis in lingua mortua

Andante non troppo, con lamento

543 **75**

554 **77**

561

9. La Cabane sur des pattes de poule

Allegro con brio, feroce

564 79 8 80 8 81 4

588 82 4 *f*

596 83 *ff*

604 84 2 2 *f*

612 85 2 *ff*

620 86 3 87 3

631

638 88 10 89 6

660 90 **Andante mosso** *ff* 4 3

Horn in F 1

668 91 3 92 3

676 3 93 7

688 94 **Allegro molto**
2

698 2 95 4 ff

710 96

718 97 2 2

726 98 2 ff

734 99 3 3 100

745

752 101 10 102 15

10. La grande porte de Kiev

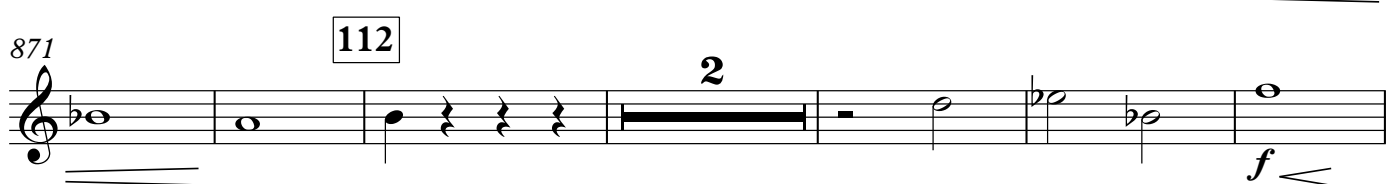
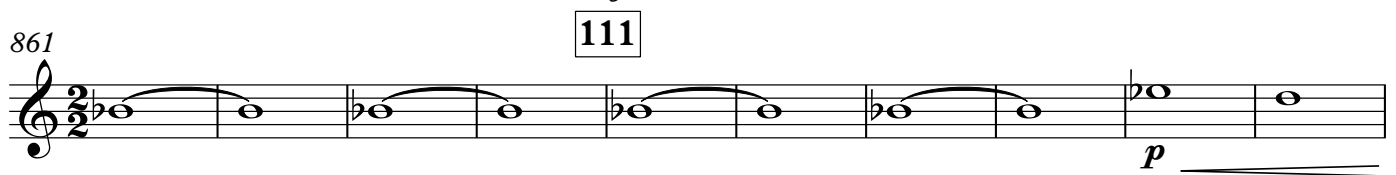
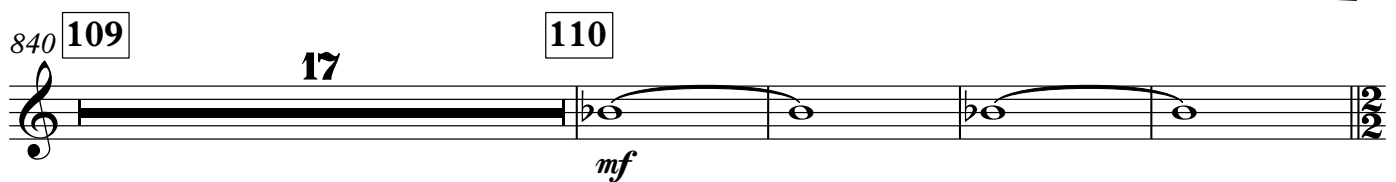
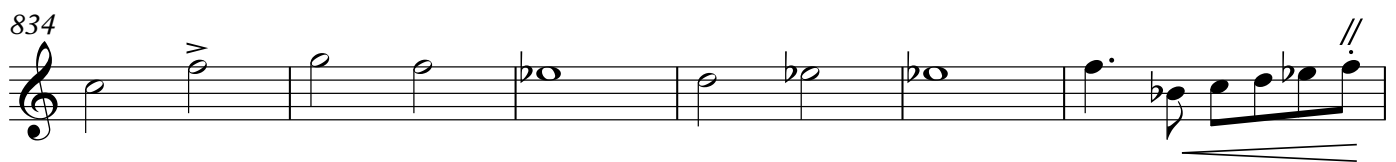
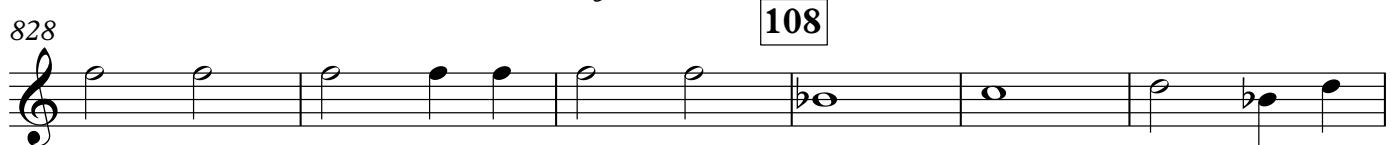
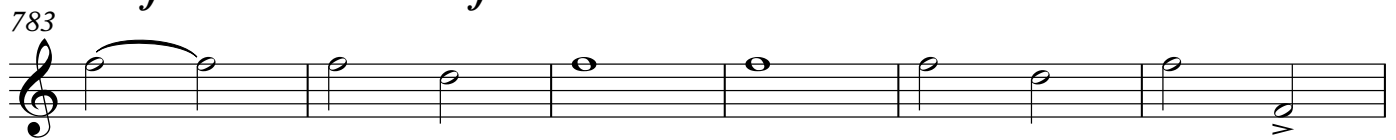
777 **103** Allegro alla breve. Maestoso. Con grandezza.

879 **113** **2**

cresc.

887 **114** **115** **Meno mosso sempre maestoso**

ff

897 *ff* **116**

905 **117**

913 **118** **6**

mf cresc.

925 **119** $\text{♩} = \text{♩}$

929

933 **120** **Poco a poco rallentando**

939 **121**

949 *ff* **122**

955

Horn in F 2

Pictures at an Exhibition

Promenade

Mussorgsky/Ravel/Johnson

Allegro giusto, nel modo russo; senza allegrezza, ma poco sostenuto

1. Gnomus

62 **10**

ff

4

71 **11** Poco meno mosso, pesante

mf

77 **Vivo** **12** Meno mosso

2

12

83

mf

8

87 **13** **Vivo** **Meno mosso**

ff

4

10

91 **Vivo** **14** **Meno mosso** **12**

ff

4

12

15 105 **Poco a poco accel.**

p

3

3

113 **16**

p

3

3

121 **17** **18**

f

4

5

ff

5

Promenade

133 Moderato

TACET

2. Il vecchio castello

145 19 Andante

TACET

Promenade

253 Moderato non tanto, pesante

TACET

Allegretto non troppo, capriccioso 3. Tuileries

261

274

286

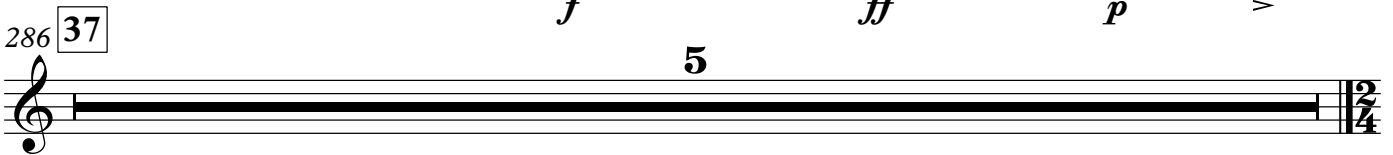

4. Bydlo

Sempre moderato pesante

291

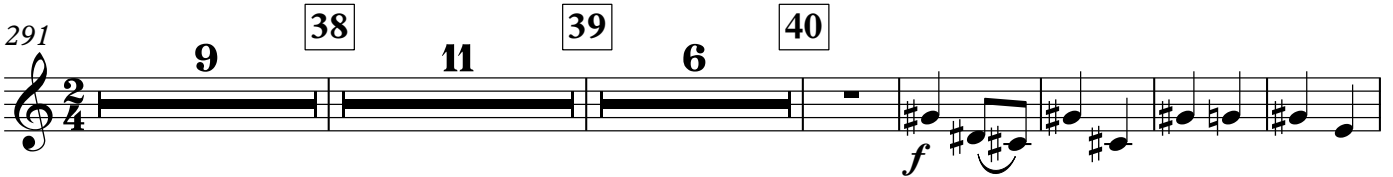

322

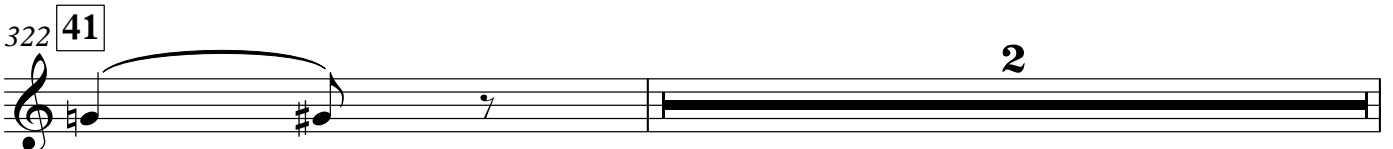

325 42

fff

332

poco dim.

337 43 44 45

3 8 6

Promenade

355 46 **Tranquillo**

TACET

5. Ballet des poussins dans leurs coques

365 48 **Scherzino. Vivo leggiero** 49 50

8 4 4

381 51 52 *mute*

pp

395 *senza* 53 54 55

8 8 32

6. Samuel Goldenberg and Schmuyle

443 **56** **Andante** **3** **57** **4**

452 **58** **4** **59** **4**

461 **60** **mf** **3** **61** **3**

469 **62** **2** **ff** **3**

7. Limoges - Le Marche

473 **63** **Allegretto vivo, sempre scherzando** **2**

477 **64** **4** **65** **2** **mf** **p subito**

484 **66** **3** **67** **2** **f** **f** **p** **f** **p**

493 **68** **3** **ff**

499 **69** **4** **70** **2**

505

ff *ff* *ff* *f*

509 71 **Meno mosso** **3** **Poco accel.**

8. Catacombe

513 72 **Largo**

p *ff* *p* *p* *p* *p* *p* *p* *p*

522 73

pp *ff* *ff* *ff* *p* *p* *p* *p* *p* *p* *pp*

533 74

ff *ff* *ff* *ff* *f* *f* *p* *p* *p* *pp*

Con mortuis in lingua mortua

Andante non troppo, con lamento

543 75 **5** 76 **5**

554 77 **4** 78 mute

p *p* *p* *p* *p* *p* *p* *pp*

562 senza

9. La Cabane sur des pattes de poule

Allegro con brio, feroce

564 **79** 8 **80** 8 **81** 4

588 **82** 4 *f*

596 **83** 3 *ff* **84** 8

612 **85** 8 **86** 4 *ff* 3

628 **87**

638 **88** 10 **89** 6

660 **90** *Andante mosso ff* 4 3

668 **91** 3 **92** 3

676 **93** 3 7

688 **94** **Allegro molto**

2

698 **95** **ff** 4

710 **96** 3 **f** 3 **97** **ff** 8

726 **98** 8 **99** 4 3 **ff**

742 **100**

752 **101** 10 **102** 15

10. La grande porte de Kiev

Allegro alla breve. Maestoso. Con grandezza.

777 **103**

f **f**

783

789 **104**

mf **f**

797 105

ff

805 106 **17** 107

f

828 108

834

840 109 **17** 110

mf

861 111

868

p

873 112 **2**

121

939

ff

122

949

v

955

v

Horn in F 3

87 **13** **Vivo** **Meno mosso** **2**

91 **Vivo** **14** **Meno mosso** **12**

105 **15** **Poco a poco accel.** **16** **17**

124 **18** **5**

Promenade

133 **Moderato** **TACET** **6**

2. Il vecchio castello

145 **19** **Andante** **TACET** **5**

Promenade

253 **Moderato non tanto, pesante**

257 **33** **Rit.** **mf**

3. Tuileries

261 **Allegretto non troppo, capriccioso** **TACET** **2**

Horn in F 3

4. Bydlo

291 **Sempre moderato pesante** 38 9 11 39 6

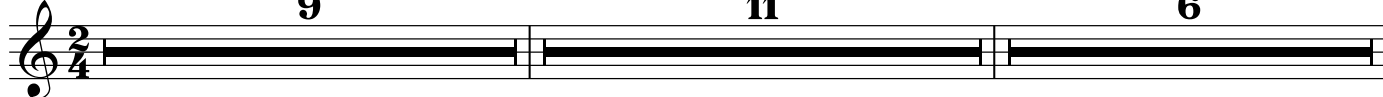

317 40 3 41 2

328 42

337 43 3 44 8 45 6 5/4

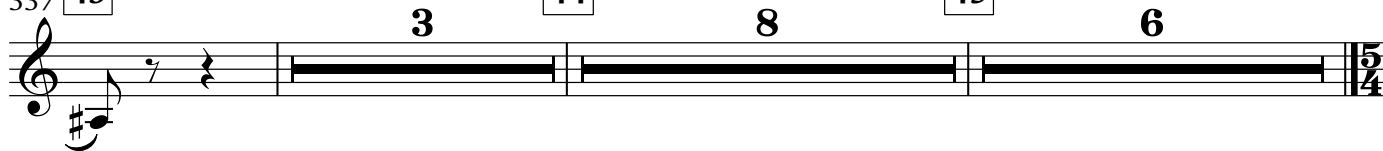

Promenade

355 46 **Tranquillo** 47

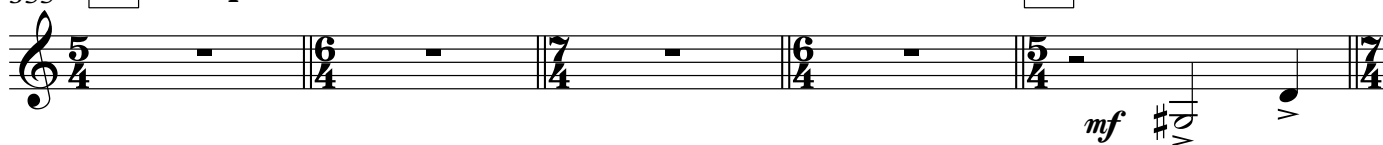

360

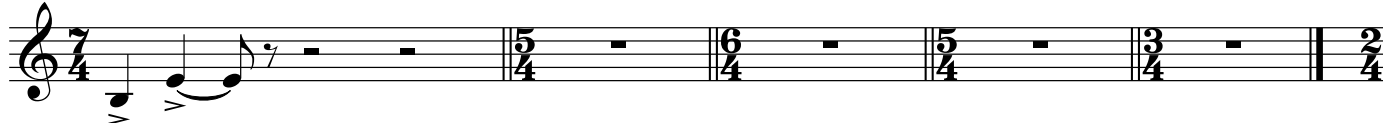

5. Ballet des poussins dans leurs coques

365 **48** Scherzino. *Vivo leggiero* **49** **50**

381 **51** **52**

395 **53** *mute*

pp

403 **54** **55**

417 *senza* **24**

6. Samuel Goldenberg and Schmuyle

443 **56** *Andante* **57**

451 **58** **59**

mf < > #

461 **60** **61**

mf < > #

469 **62**

ff

Horn in F 3
7. Limoges - Le Marche

473 **63** Allegretto vivo, sempre scherzando

477 **64**

481 **65**

484 **66**

488 **67**

496

499 **69**

503 **70**

508

71 Meno mosso

511

Poco accel.

8. Catacombe

513 **72** **Largo**

522

533 **74**

539

p *pp* *ff* *p* *pp* *ff* *f* *pp*

Con mortuis in lingua mortua

Andante non troppo, con lamento

543 **75** **5** **76** **5**

554 **77** **4** **78** **4** *mute* *senza*

pp

9. La Cabane sur des pattes de poule

Allegro con brio, feroce

564 **79** **8** **80** **8** **81** **4**

588 **82** **4**

f

592 83

f *ff*

601 84

f

612 85

ff

620 86 87

631

638 88 89

ff

660 90 **Andante mosso**

4 **3**

668 91 92

3 **3**

676 93

3 **7**

10. La grande porte de Kiev

Allegro alla breve. Maestoso. Con grandezza.

777 **103**

783

789 **104**

798 **105**

806 **106** **17** **107**

829 **108**

836

840 **109** **17** **110**

861 **111**

871 **112**

f *f*

879 **113** **2**

cresc.

887 **114** **115** **Meno mosso sempre maestoso**

ff

897 **116**

ff

905 **117**

913 **118** **6**

mf cresc.

925 **119** $\text{♩} = \text{♩}$

929

933 **120** **Poco a poco rallentando**

mf

939 **121**

ff

949 **122**

955

mf

Horn in F 4

Pictures at an Exhibition

Promenade

Mussorgsky/Ravel/Johnson

Allegro giusto, nel modo russo; senza allegrezza, ma poco sostenuto

1. Gnomus

63 **4**
ff

71 **11** Poco meno mosso, pesante **Vivo** **7** **12** **Meno mosso** **7**

87 **13** **Vivo** **Meno mosso** **2**

91 **Vivo** **14** **Meno mosso** **12**

105 **15** Poco a poco accel. **16** **17** **8** **8** **4** **ff**

127 **18** **5** **ff**

Promenade

133 **Moderato** **TACET**

2. Il vecchio castello

145 **19** **Andante** **TACET**

Promenade

253 **Moderato non tanto, pesante** **TACET**

3. Tuileries

261 Allegretto non troppo, capriccioso

TACET

4. Bydlo

291 Sempre moderato pesante

38

39

317 40

41

328 42

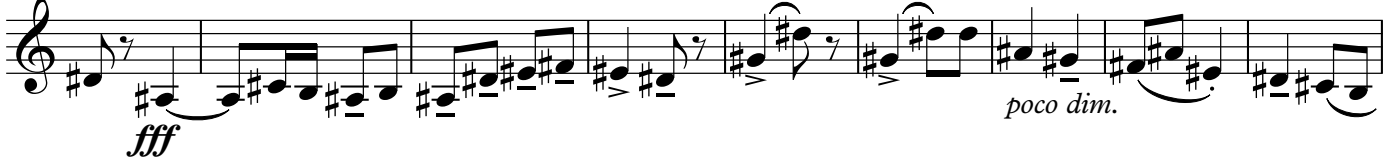

337 43

44

45

Promenade

355 46 Tranquillo

TACET

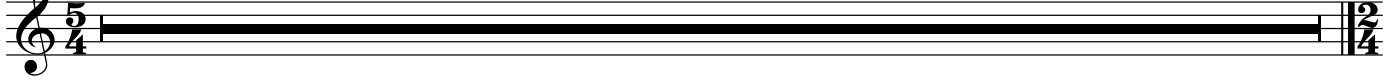

5. Ballet des poussins dans leurs coques

365 48 Scherzino. Vivo leggiero

TACET

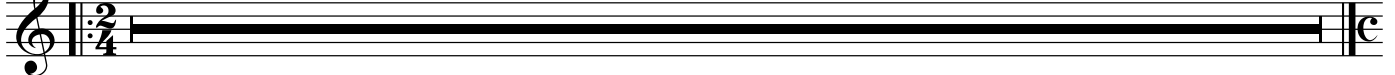

6. Samuel Goldenberg and Schmuyle

443 **56** **Andante** **3** **57** **4**

452 **58** **4** **59** **4** *mf* < > #

461 **60** **3** **61** **3** *mf* < > #

469 **62** **2** **3** *ff*

7. Limoges - Le Marche

473 **63** **Allegretto vivo, sempre scherzando** **2**

477 **64** **4** **65** **2** *mf* *p subito* <

484 **66** **3** **67** **5** *f*

493 **68** **3** *ff*

9. La Cabane sur des pattes de poule

Allegro con brio, feroce

564 **79** 8 **80** 8 **81** 4

588 **82** 4 *f*

596 **83** 3 3 **84** 8 *ff*

612 **85** 8 **86** 4 3 *ff*

628 **87**

638 **88** 10 **89** 6 *ff*

660 **90** **Andante mosso** 4 3

668 **91** 3 **92** 3

676 **93** 3 7

688 **94** Allegro molto

2

ff

698 **95**

2 4

f *ff*

710 **96**

3 3 97 8

f

726 **98**

8 99 4 3

ff

742 **100**

f

752 **101**

10 102 15

C

10. La grande porte de Kiev

Allegro alla breve. Maestoso. Con grandezza.

777 **103**

f

785 **104**

mf

794 **105**

f *ff*

802

806 **106** **17** **107**

f

829 **108**

835

840 **109** **17** **110**

mf

861

mf

865 **111**

p

873 **112**

f *f*

881 **113**

mf *cresc.* *cresc.*

887 **114** **115** **Meno mosso sempre maestoso**

ff *ff*

897 **116**

>

905 **117**

>

913 **118**

8

925 **119** $\text{♩} = \text{♩}$

7

933 **120** Poco a poco rallentando

939 **121**

949

122

955
