

Clarinetto II in Sib-La/B-A  
Corno di Bassetto II in Fa/F (Anhang)

# LE NOZZE DI FIGARO

Opera buffa in vier Akten

Sinfonia

KV 492

Wolfgang Amadeus Mozart

in La/A

Presto

CLARINETTO II

116 Fl. 4 fp fp

127 fp fp fp fp f

136 10 Ob. p f

152 6

163 Fl. f

172 12 Fl. f f

191 1 f f

199 1-5 2 3 4 5

207 1 p 1 16

229 Ob. 1 13 Ob. 3 f

251

258 1

264

271

278

285

290

# ATTO PRIMO

Scena I-IV

N°1 Duettino - N°5 Duettino: tacet

Scena V

Recitativo: tacet

## N°6 Aria

**in Sib/B**

Allegro vivace

mf p

mf p

9

mf p

mf p

cresc.

17

p

Clar.1

CLARINETTO II

36 *p* *mf* *p* 1

41 *mf* *p* 1 *mf* *p* *mf*

49 *p*

58 *f* *p* *f* *p*

64 *fp* *p* *cresc.* *f*

70 6 *p* *cresc.*

84 *f* *p* *cresc.* *f* 2

91 *Adagio* 4 *Primo tempo* VI. I *f*

100=1 **Scena VI** **Recitativo** 36 **Scena VII** 44

82 IL CONTE BASILIO SUSANNA

Co - me, che di - con tut - ti Oh bel - la! Oh cie - lo! *attacca*  
 Wie denn? was sa - gen al - le? O herr - lich! O Him - mel!

**Nº 7 Terzetto**  
**in Sib/B**  
**Allegro assai**

12 *f* *p* VI. I

20 3 *p* *f*

30 2 3 *f* *f*

39 4 *p*

48 *cresc.* *p* *sfp*

55 *cresc.* *p* 3

64 *cresc.* *f* *p* *cresc.* *f*

70 *p*

77 *cresc.* *p* *sfp* *cresc.* *p*

84 VI. 1 5 *cresc.*

91 2 *f* *f* *p*

105 2 5 *f* *p*

118 *p* Recitativo 1

CLARINETTO II

in tempo

126 *f* 1 VI.I 5

138 *p* VI.I 3

150 *p* 2 5 VI.I

163 *f* *p*

171 *cresc.* *p* 5 Ob.

183 *f* *p* 3

193 *cresc.* *p* *sfp* *cresc.* *p*

201 *p* 2 1

210 *cresc.* *f* *p* *calando*

217 *pp*

Tacet al Fine dell' Atto primo

Nº11 Cavatina

ATTO SECONDO

in Sib/B

Scena I

Larghetto

Scena II-IV

Nº12 Arietta - Nº15 Duettino: tacet

Scena V

Recitativo: tacet

Scena VI

Nº 16 Finale

in Sib/B

Allegro

CLARINETTO II

31

*p* *cresc.* *f* *p*

40

*f* *p*

48

*f* *p* *cresc.* *f*

55

*p* *p* *f* *p* *p*

61

*f* *fp* *fp* *fp* *cresc.*

Clar. 1

70

*p* *cresc.* *p* *f* *p* *f*

78

*f* *f* *p*

*Recitativo* *a tempo*

84

*f* *p* *f* *p* *f* *p* *f*

90

*f* *p* *f* *p* *f* *p* *f*

100

*p* *f* *p* *f* *p* *f*

106

*f*

114

*p* *f* *p* *cresc.* *f*

Scena VII

122 *Molto andante*  
3 4  
VI.I

134 *p* *f* 5 6

150 *p* 6 Ob. *f*

164 *Scena VIII*  
*Allegro* 1 Fl.1 5

175 *f* *p* *f* *p* *f* *p*

182 3 *f*

191 3 Ob.I 3 *f*

201 5 Fl.

212 *f* *p*

219 5 Fl. 1 Cl.1 3

232 *f* *p* 4

242 3 Clar.1 2 1 5 *cresc.* *f*

CLARINETTO II

259 Fl. I 5 13

281 Fl. I 4

290 Fl. I 7 4 Clar. 1

305 5 p cresc. f

316 1 p f

Scena IX Allegro

325 69

Scena X Allegro molto

398 Andante 69 138

605 VI. I Andante 6 Fg. p

616 5 1

627 p cresc. f p cresc. f

634 5 17 p cresc. f

659 VI. I 2 p cresc. f

CLARINETTO II

Più Allegro

779 VI. I

784

790

796

802

808

813

820

833

840

851

858

863

866

874

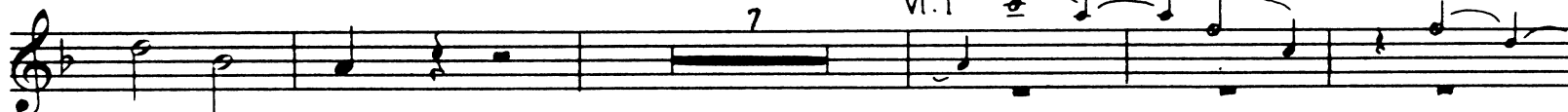

886

895

901

907

**Prestissimo**

913

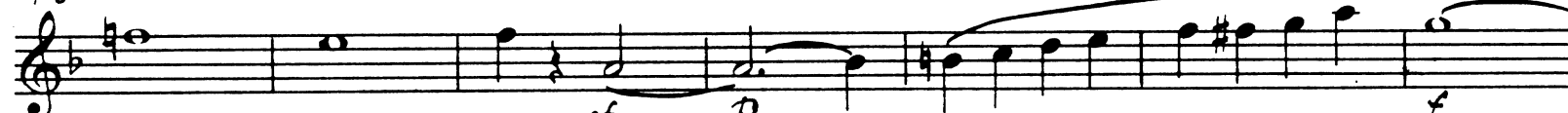

920

927

933

Fine dell' Atto secondo

ATTO TERZO

Scena I-XIII

N°17 Duetto - N°22 Coro: *tacet*

Recitativo: *tacet*

N°23 Finale

in Sib/B

Scena XIV

# ATTO QUARTO

Scena I-VII

Nº24 Cavatina - Nº25 Aria: tacet

Recitativo: tacet

## Nº26 Aria

in Si $\flat$ /B

Andante

*f* *p* *f* *p* *cresc.* *f*

*p* *f* *p* *f* *p* *cresc.* *f*

VI.1

*f* *p* *cresc.* *f*

64 *p* *f* *p*

72 *f* *p* *f* *f*

78 *f* *p*

86 *f* *f*

98 *p* *f* **Allegro**

107 *f*

115 *f* *p* *cresc.* **Fag.**

132 *f*

Scena VIII

Nº27 Recitativo ed Aria

in Sib/B

Recitativo

Andante

Aria

Moderato

2 *p* *fp* *fp* *fp* *p*

4 *p*

13 *f*

19 **FIG.** *f* *fp* *fp* *fp*

è o-gnor fol-li - a.  
wird man zum Narren.

attacca subito

23

40

47

55

60

68

74

80

Scena IX-XI  
N°28 Recitativo ed Aria: tacet

Recitativo: tacet

N°29 Finale

in Sib/B

Andante 20

Scena XII 23

45

Con un poco più di moto

6 53

VI. I

105

Ob. 1 b

V.S.

Scena XIII  
Larghetto

109 *p* 1 3

Allegro di molto

117 *sf p* *cresc.* 3

126 *f sf p sf* 7

138 *p sf p sf* 2

145 *p* 8 VI.I *p*

159 *f* 1

166 *p cresc. f* 3 *cresc. f*

176 *p cresc. f p sf p* 3

186 *sfz p* 1

196 *f* 1

205 *p* 6

217 *sf p* 1 3

227

237

246

257

266

292

300

314

322

329

*muta in La/A*

335

425

in La/A

448 Allegro assai 3

Fine dell' Opera

CORNO DI BASSETTO II IN FA/F

77

81

84

95

104

109

113
