

Violino II

# Cello Concerto in C menor

Johann Christian Bach

## I

Allegro

poco allarg. Più calmato e espr

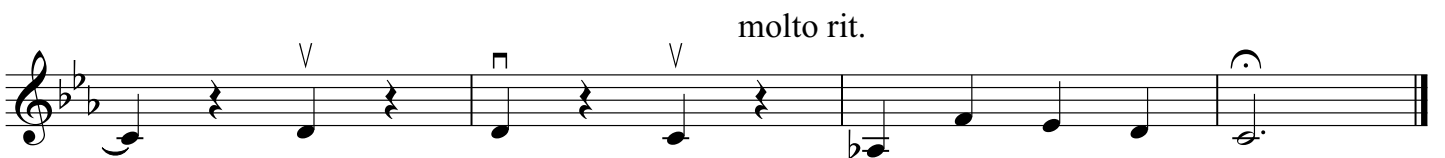
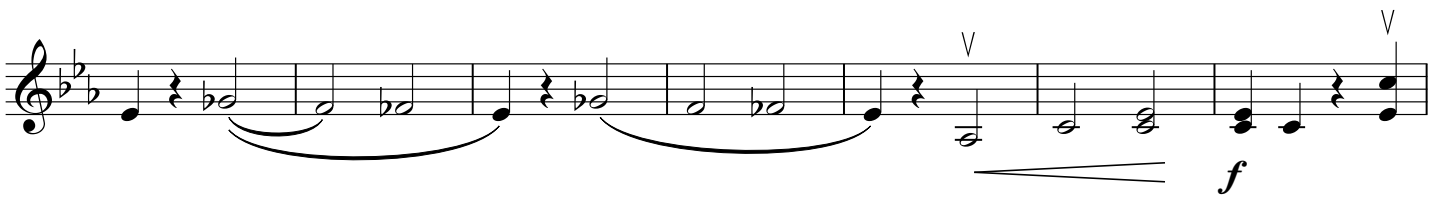
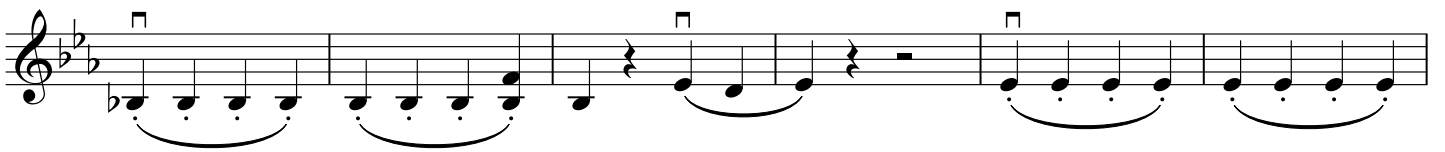
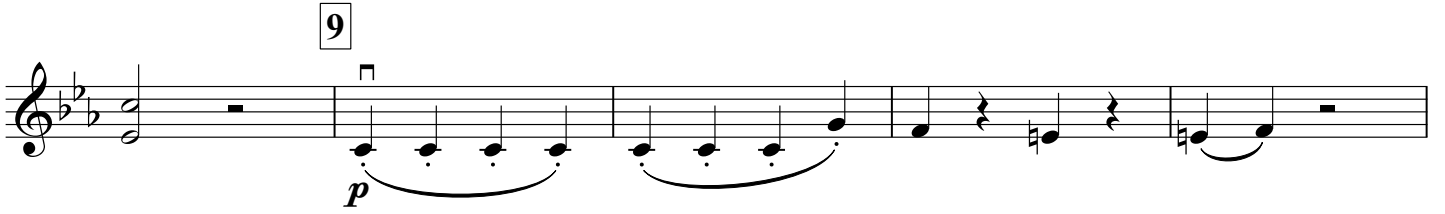
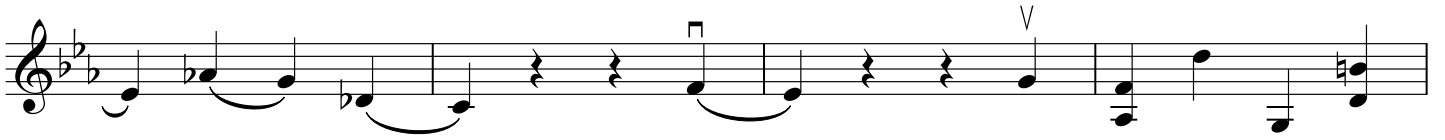

II

Adagio molto espressivo

con sord.

4

11

A tempo

Più mosso

segue

poco rit.

Largo legatissimo

Largo

cresc. molto rit.

### III

Allegro molto energico ♩.=126

*f* *p*

*f* *p*

*p* *f* *p*

*cresc.* *f* *p*

*f* *p* *f* *p*

**19** **5**

**20** senza Tempo

*f* *p*

**3**

21

22

23

24

7

*p* **25** *mf*

*p* *cresc.*

*f* molto allarg. **26** A tempo

*p*

*f*

*f* poco allarg.

*f* Cadenza ad lib.

**27** Tempo molto più vivo *p*

molto rit. Tempo primo (movimento della 1° parte) *f* *mf*

*f* *mf* allarg. molto rit.