

# Konzert für Oboe und Violine

BWV 1060R

Viola

Johann Sebastian Bach

Allegro

4

6

8

13

16

20

24

28

2

33

37

44

47

51

54

57

60

64

68

73

76

82

88

92

95

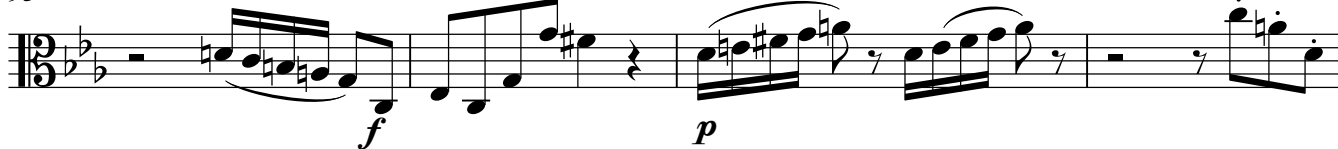

99

102

106

109

Adagio

12/8 time signature. First staff of music.

3. Second staff of music.

5. Third staff of music.

7. Fourth staff of music.

10. Fifth staff of music.

13. Sixth staff of music.

16. Seventh staff of music.

19. Eighth staff of music.

22. Ninth staff of music.

25. Tenth staff of music.

29

31

34

36

**Allegro**

8

13

19

26

31

38

46

51

56

64

73

86

92

99

104

109

118

127

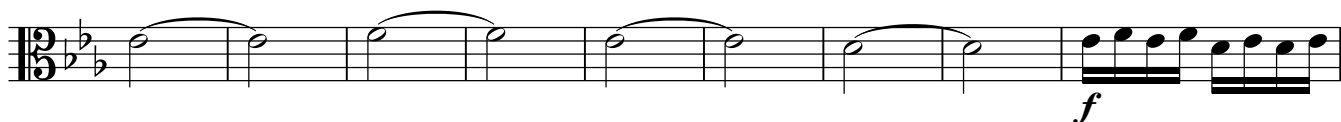

136

142

153

160

166

172

