

Bassoon 1

# Pictures at an Exhibition

## Promenade

Mussorgsky/Ravel/Johnson

**Allegro giusto, nel modo russo; senza allegrezza, ma poco sostenuto**

5/4 6/4 5/4 6/4 5/4

5 1

5/4 6/4 5/4 6/4

9 2

*mf*

13 3

*f* *p*

17 4

*mf* *f*

21 5

*mf* *f*

Bassoon 1  
1. Gnomus

25 **6** **Vivo** **Meno vivo** **Vivo**

*ff* *ff*

33 **7**

*ff*

40 **8** **2**

*mf* *mf*

48 **9** **9**

*ff*

62 **10**

*ff* *sf*

69 **11** **Poco meno mosso, pesante**

*mf*

75 **Vivo**

*ff*

80 **12** **Meno mosso**

*mf*

85 **13** **Vivo**

*ff*

93 **14** **Meno mosso**

*ff*

100 **15** **Poco a poco accel.**

*mf*

112 **16**

*mf*

119 **17**

*ff*

127 **18**

*ff*

Promenade

133 **Moderato**

136

*p*

139

141

143 **mf** **Rit.**

Bassoon 1  
2. Il vecchio castello

145 **19** *Andante*  
*p*

151 **20** **21**  
5

160

164 **22** **23**  
10 6  
*p*

183 **24**

191 **25**

196 **26**  
3  
*f*

206 **27** **28**  
*pp* *p*  
2

214 **28**  
5

223 **29** Bassoon 1 5

*f* *p*

233 **30**

*mp*

240 **31**

*2* *3*

247 **32**

*f* *p* 5/4

### Promenade

253 **Moderato non tanto, pesamente**

*f*

256 **33**

*6/4* *5/4*

258 **Rit.**

*6/4* *5/4* *C*

## 3. Tuileries

**Allegretto non troppo, capriccioso**

261

266

270

274

286

288

4. Bydlo

291 **Sempre moderato pesante**

Bassoon 1  
Promenade

355 **46** **Tranquillo**

358

360

362

5. Ballet des poussins dans leurs coques

365 **48** **Scherzino. Vivo leggiero**

373

381

387

395

409 55

418

429 *pp*

436 *cresc.*

*mf* *ff*

6. Samuel Goldenberg and Schmuyle

443 56 **Andante**

*f*

446 57

450

452 58

*mf*

456 59

458 60

*mf* *f* *sf*

463 61

*sf* *sf* *sf*

467 62 2

*cresc.* *ff*

471 *sf* *ff*

## 7. Limoges - Le Marche

## Allegretto vivo, sempre scherzando

473 63 4 64

*mf* *p*

479 *mf* *f* *ff*

481 65 2 *f* *p subito*

484 66 *mp*

487 67

491 68 *f* *mf* *f*

496 *ff*

499 69 **3** 70 *mf* *p* *mf* *f*

505 *ff* *f*

509 71 **Meno mosso** *ff*

511 **Poco accel.**

8. Catacombe

513 72 **Largo** *p* *ff* *p* **2**

523 73 *ff* *p* *mf* **2**

534 74 *ff* *f* *p* *ff* *pp* **6/4**

## Con mortuis in lingua mortua

543 **75** **Andante non troppo, con lamento**  
**3**

*p*

548 **76**

552 **77**

556 **78**  
**5**

**2**  
**4**

9. La Cabane sur des pattes de poule

564 **79** Allegro con brio, feroce

572 **80**

580 **81**

588 **82**

596 **83**

604 **84**

612 **85**

620 **86**

702 **95**

*p* *f* *ff*

710 **96**

718 **97**

*f*

726 **98**

*f*

734 **99**

*f*

742 **100**

751 **101**

*p* *ff*

762 **102**

769

*3*

773

## 10. La grande porte de Kiev

**Allegro alla breve. Maestoso. Con grandezza.**

777

103

783

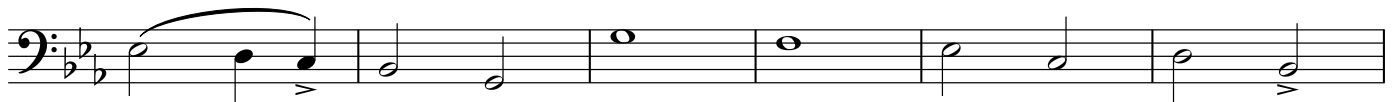

789

104

796

105

806

106

814

823

107

830

108

835

839

109

847

853

110

861

111

869 112

*mf*

877 113

*mf cresc.*

885 114

890 115 **Meno mosso sempre maestoso**

*ff*

897 116

905 117

913 118

*mf* *cresc.*

923 119  $d=d$

*cresc.* *cresc.*

932 120 **Poco a poco rallentando**

937

121

943

951

122

955

Bassoon 2

# Pictures at an Exhibition

## Promenade

Mussorgsky/Ravel/Johnson

**Allegro giusto, nel modo russo; senza allegrezza, ma poco sostenuto**

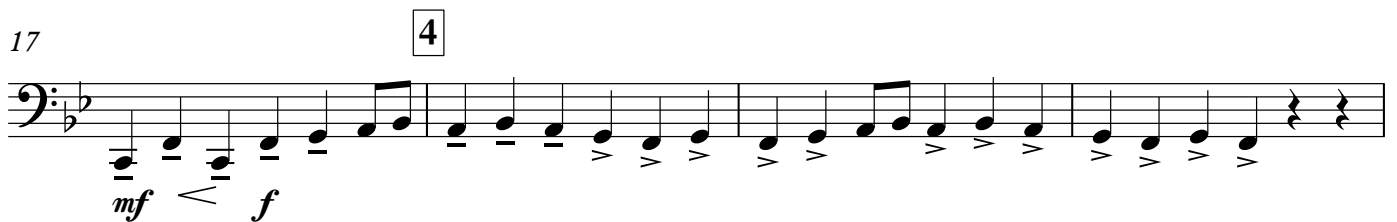
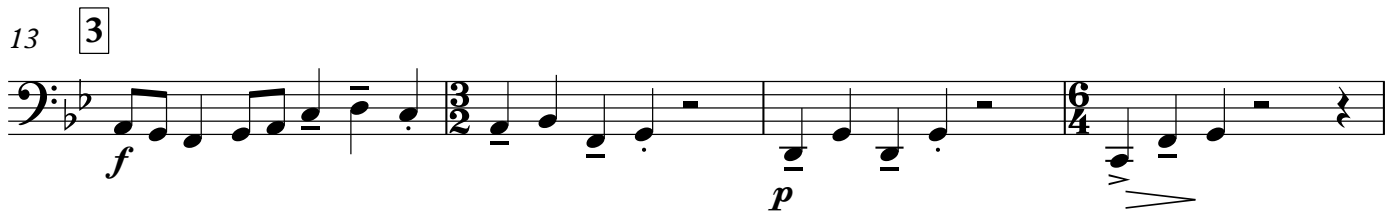
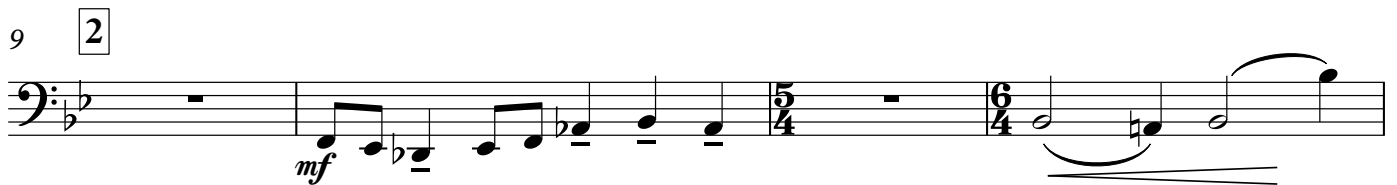
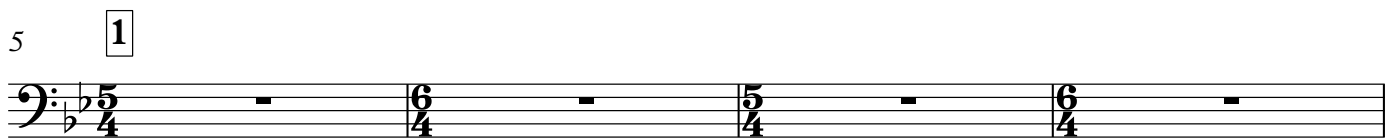
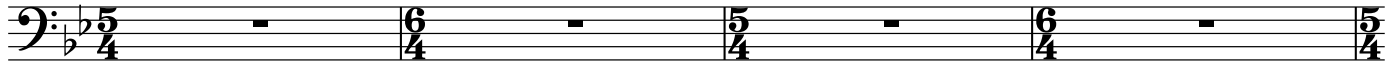

1. Gnomus

25 **6** **Vivo** **Meno vivo** **Vivo**  
*ff* *ff*

32 **7** *ff*

39 **8** **2** **5**

52 **9** **10** *mf* *ff*

65 *f*

71 **11** **Poco meno mosso, pesante**  
*mf*

76 **Vivo** *ff*

80 **12** **Meno mosso** *mf*

85 **13** **Vivo** *ff*

89 **Meno mosso** **Vivo**

93 **14** *Meno mosso*

100 **15** *Poco a poco accel.*

112 **16**

119 **17**

127 **18**

Promenade

133 *Moderato*

137

141

143 *Rit.*

2. Il vecchio castello

145 **19** Andante

240 31

247 32

Promenade

253 **Moderato non tanto, pesante**

256 *f* 33

258 *Rit.*

3. Tuileries

261 **Allegretto non troppo, capriccioso**

261 *p* 34

270 *p* 35

274 36 *mf* *f* *ff*

286 37

*pp*

4. Bydlo

291 **Sempre moderato pesante**

*pp* *poco a poco cresc.*

300 38

311 39

*mf* *cresc.* *cresc.*

317 40 41

*poco dim.*

328 42

*fff* *poco dim.*

336 43 44

*f*

345 45 **6**

*p*

## Promenade

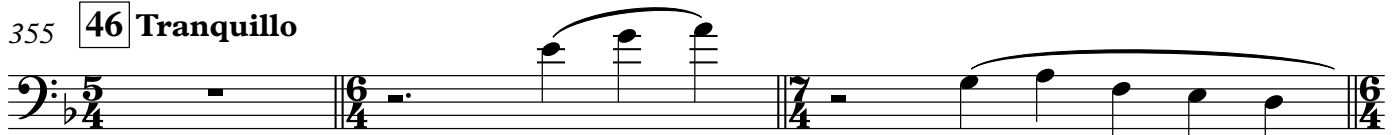
355 **46** Tranquillo

358

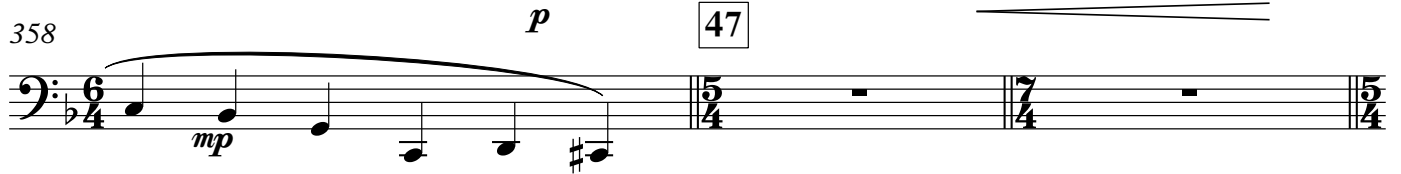

361

## 5. Ballet des poussins dans leurs coques

365 **48** Scherzino. Vivo leggiero

TACET

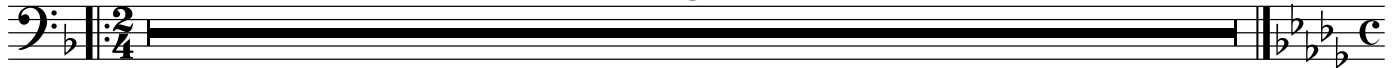

## 6. Samuel Goldenberg and Schmuyle

443 **56** Andante

446

450

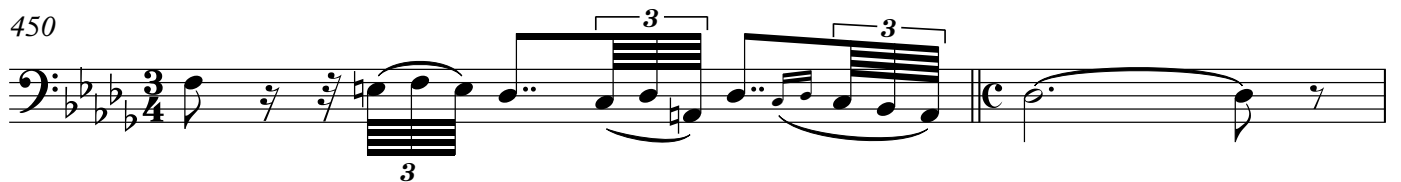

452

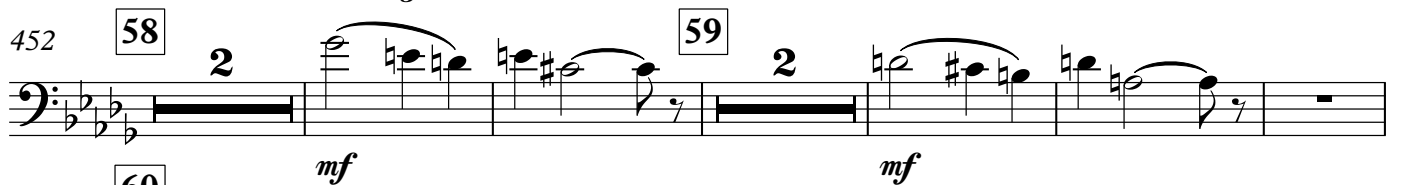

461

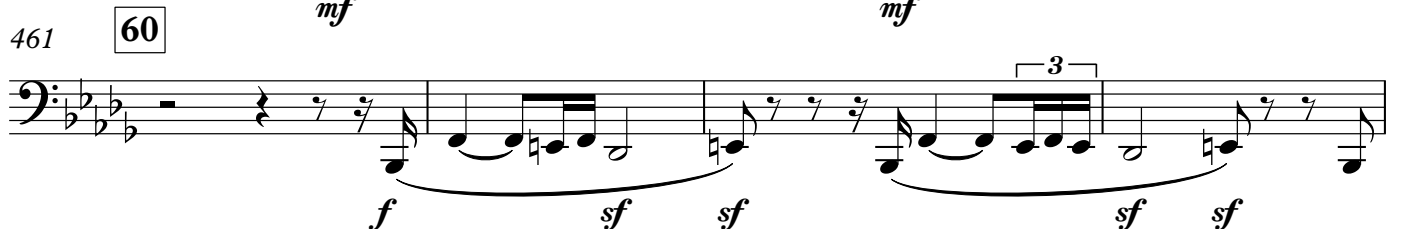

465 61

469 62

7. Limoges - Le Marche

**Allegretto vivo, sempre scherzando**

473 63

484 66

487 67

491 68

496 69

508 71 **Meno mosso**

511 **Poco accel.**

## 8. Catacombe

513 72 **Largo**

523 73

535 74

Con mortuis in lingua mortua

**Andante non troppo, con lamento**

543 75 76

551

554 77 78

9. La Cabane sur des pattes de poule

564 **79** Allegro con brio, feroce

572 **80**

580 **81**

588 **82**

596 **83**

604 **84**

612 **85**

620 **86**

624

87

631

638

88

648

89

660

90

Andante mosso

664

668

91

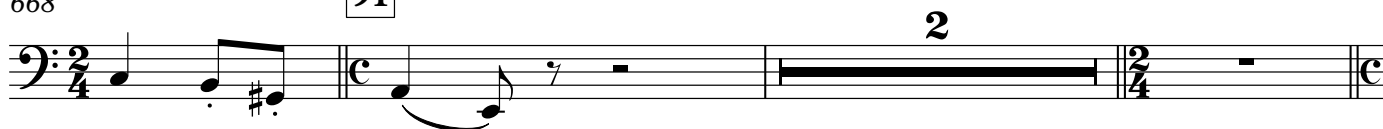

673

92

681

93

94

Allegro molto

694

702 **95**

710 **96**

718 **97**

726 **98**

734 **99**

742 **100**

751

**101**

756 *ff*

762 102

769 3

## 10. La grande porte de Kiev

**Allegro alla breve. Maestoso. Con grandezza.**

777 103 *f*

785 104 *f*

791 *mf* *f*

798 105

806 106

814 *p*

823 **107**

830 **108**

835

839 **109**

847

854 **110**

861 **111**

869 112

*mf*

877 113

885 114

*ff*

890 115 **Meno mosso sempre maestoso**

*ff*

897 116

905 117

913 118

*mf* *cresc.*

923 119  $\text{♩} = \text{♩}$

*cresc.* *cresc.*

932 120 **Poco a poco rallentando**

937

121

943

951 122

955

Contrabassoon

# Pictures at an Exhibition

## Promenade

Mussorgsky/Ravel/Johnson

**Allegro giusto, nel modo russo; senza allegrezza, ma poco sostenuto**

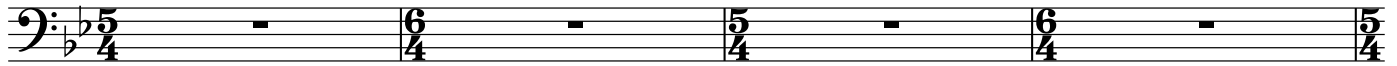

5 **1**

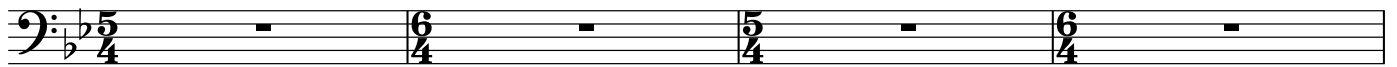

9 **2**

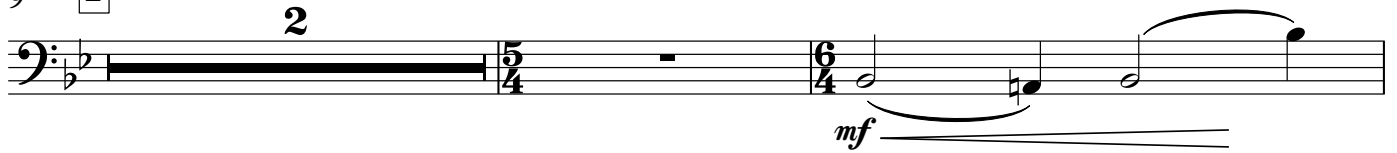

13 **3**

17 **4**

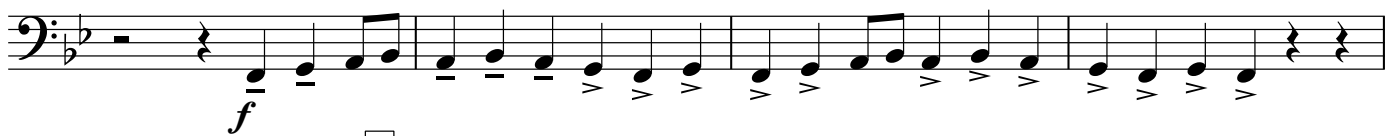

21 **5**

### 1. Gnomus

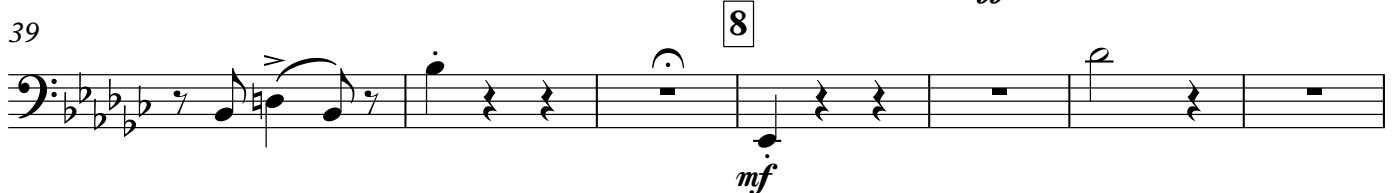

Contrabassoon

46

3 9

62

10

69

11 Poco meno mosso, pesante

75

Vivo

80

12 Meno mosso

86

13 Vivo

Meno mosso

91

Vivo

14 Meno mosso

98

15 Poco a poco accel.

5

110

16

118

17

127 18 4 Contrabassoon

*ff*

133 **Moderato** Promenade

137

141 Rit.

*mf*

2. Il vecchio castello

145 19 **Andante** TACET

Promenade

253 **Moderato non tanto, pesante**

*f*

255 33

258 Rit.

3. Tuileries

261 **Allegretto non troppo, capriccioso** TACET

Contrabassoon  
4. Bydlo

291 **Sempre moderato pesante**

*pp* *poco a poco cresc.*

299 38

307 39

*mf* *cresc.* *cresc.*

317 40 41

*f*

328 42

*fff* *poco dim.*

335 43

*f* *sempre dim.*

341 44

*p*

349 45

6

Promenade

355 46 **Tranquillo**

6

359 47

Contrabassoon

361

5. Ballet des poussins dans leurs coques

365 48 Scherzino. Vivo leggiero

TACET

6. Samuel Goldenberg and Schmuyle

443 56 Andante

57

451

58

4

59

5

60

463

61

467

62

2

3

## Contrabassoon

## 7. Limoges - Le Marche

473 **63** Allegretto vivo, sempre scherzando  
TACET

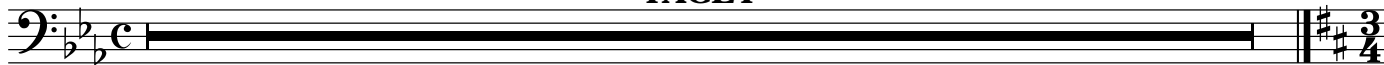

## 8. Catacombe

513 **72** Largo

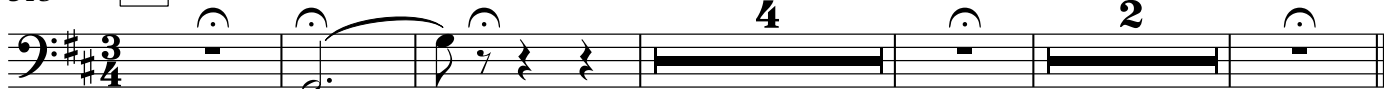

524 **73** *p*

535 **74** *ff*

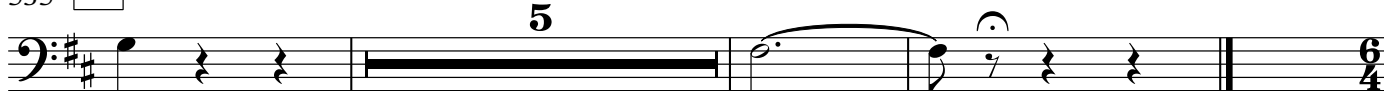

Con mortuis in lingua mortua

543 **75** Andante non troppo, con lamento

548 **76** *p*

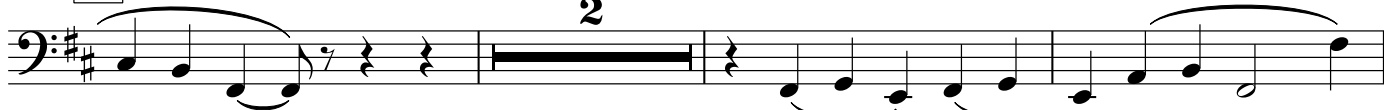

553 **77**

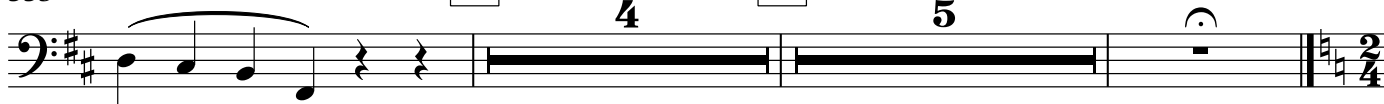

## 9. La Cabane sur des pattes de poule

564 **79** Allegro con brio, feroce

572 **80**

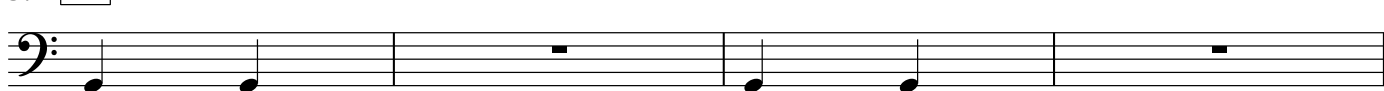

576

81 Contrabassoon

586

82

596

83

604

84

612

85

620

86

87

634

88

647

89

660

90 Andante mosso

668

91

92

676

Contrabassoon

93

688 **94** Allegro molto

699

95

710 **96**

718 **97**

726 **98**

734 **99**

100

748

101

761

102

Contrabassoon  
10. La grande porte de Kiev

777 **103** Allegro alla breve. Maestoso. Con grandezza.

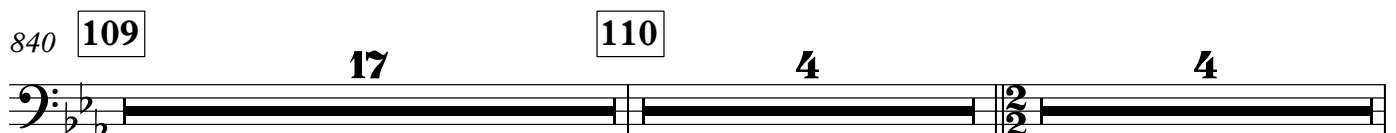
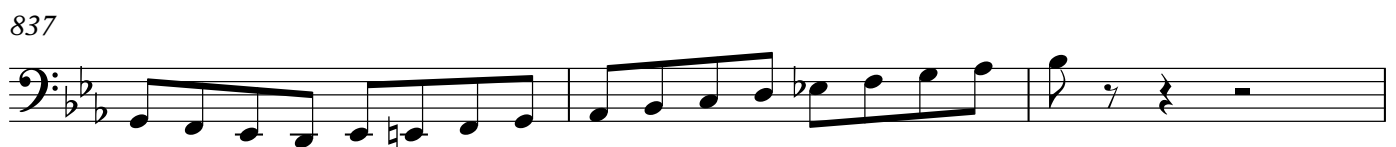
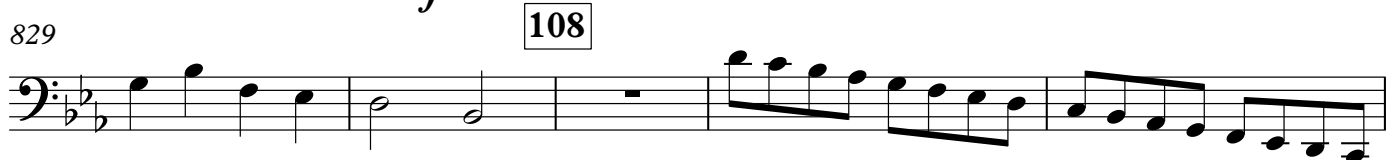
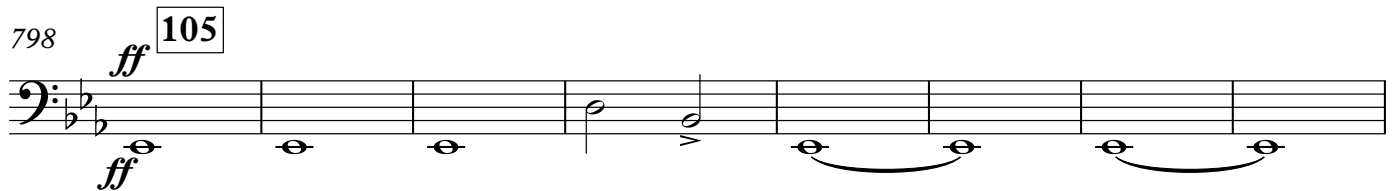
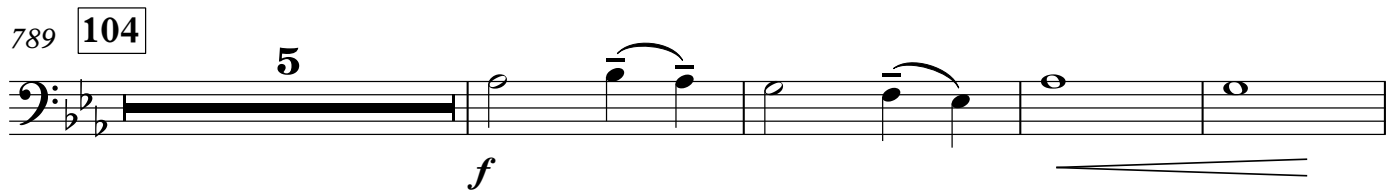
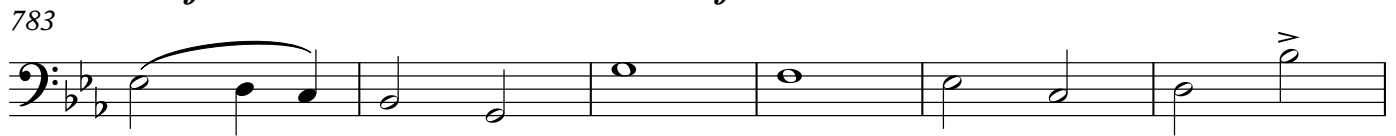

Contrabassoon

865 **111** **8** **112** **5**

*mf* <

881 **113**

*mf* *cresc.*

887 **114** **115** **Meno mosso sempre maestoso**

*ff*

897 **116**

*ff*

905 **117**

*ff*

913 **118** **8**

*ff*

Contrabassoon

921 119  $f$   $\text{♩} = \text{♩}$

$f$  *cresc.*  $f$  *cresc.*

930 120 **Poco a poco rallentando**

$p$   $p$   $p$   $p$   $p$   $p$   $p$

937 121

$ff$

943

$ff$

951 122

$ff$

955

$ff$