

III.

83 **Andante cantabile**

94 **poco rit.** **A tempo**

104

IV

110 **Molto vivace e fantastico**

178 **A doppio** **pui lento**

217 **Tempo primo**

V

250 **Molto calmo, ma non troppo lento**

VI

VII

361 **Moderato**

368

381

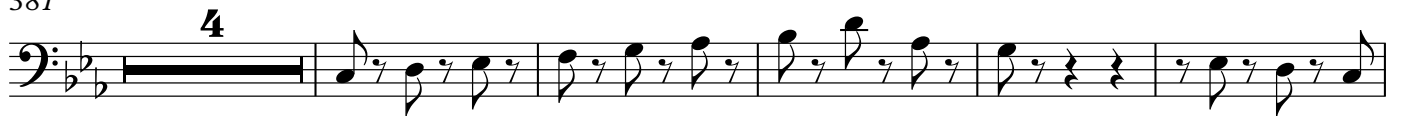

390

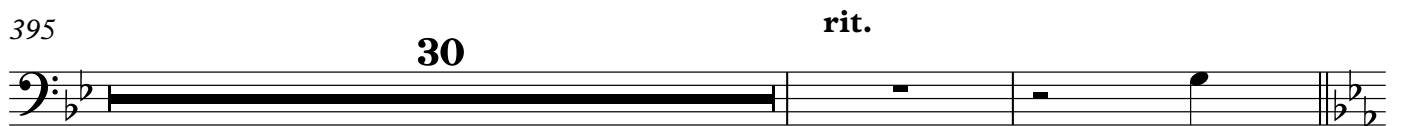

395

427 **A tempo**

435

440

