

Score

# A Somerset Rhapsody

Dedicaded to Cecil Sharp

Gustav Holst, Op. 21

David E Kemp

Moderato  $\text{♩} = 76$

5

Snino.

S. Rec. 1

S. 2

A. Rec. 1

A. 2

T. 1

T. Rec. 2

T. Rec. 3

B. 1

B. Rec. 2

B. Rec. 3

Gb. 1

Cb.

Tamb.

Timp.

B. Dr.

Cym.

rall.

A Somerset Rhapsody

9

Snino.

S. Rec. 1

S. 2

A. Rec. 1

A. 2

T. 1

T. Rec. 2

T. Rec. 3

B. 1

B. Rec. 2

B. Rec. 3

Gb. 1

Cb.

Tamb.

Timp.

B. Dr.

Cym.

*Tempo I.*

13

A Somerset Rhapsody  
*morendo*

17

Snino.

S. Rec. 1

S. 2

A. Rec. 1

A. 2

T. 1

T. Rec. 2

T. Rec. 3

B. 1

B. Rec. 2

B. Rec. 3

Gb. 1

Cb.

Tamb.

Timp.

B. Dr.

Cym.

A Somerset Rhapsody

*a tempo*

6  
21

Snino.

S. Rec. 1

S. 2

A. Rec. 1

A. 2

T. 1

T. Rec. 2

T. Rec. 3

B. 1

B. Rec. 2

B. Rec. 3

Gb. 1

Cb.

Tamb.

Timp.

B. Dr.

Cym.

A Somerset Rhapsody 1

*a tempo*

25

*rall.*

Snino.

S. Rec. 1

S. 2

A. Rec. 1

A. 2

T. 1

T. Rec. 2

T. Rec. 3

B. 1

B. Rec. 2

B. Rec. 3

Gb. 1

Cb.

Tamb.

Timp.

B. Dr.

Cym.

A Somerset Rhapsody

8  
28

Snino.

S. Rec. 1

S. 2

A. Rec. 1

A. 2

T. 1

T. Rec. 2

T. Rec. 3

B. 1

B. Rec. 2

B. Rec. 3

Gb. 1

Cb.

Tamb.

Timp.

B. Dr.

Cym.

28

28

28

A Somerset Rhapsody

32

32

Snino.

S. Rec. 1

S. 2

A. Rec. 1

A. 2

T. 1

T. Rec. 2

T. Rec. 3

B. 1

B. Rec. 2

B. Rec. 3

Gb. 1

Cb.

32

Tamb.

32

Timp.

3

B. Dr.

Cym.

Snino.

S. Rec. 1

S. 2

A. Rec. 1

A. 2

T. 1

T. Rec. 2

T. Rec. 3

B. 1

B. Rec. 2

B. Rec. 3

Gb. 1

Cb.

Tamb.

Timp.

B. Dr.

Cym.

*a tempo* Somerset Rhapsody

40

Snino.

S. Rec. 1

S. 2

A. Rec. 1

A. 2

T. 1

T. Rec. 2

T. Rec. 3

B. 1

B. Rec. 2

B. Rec. 3

Gb. 1

Cb.

Tamb.

Timp.

B. Dr.

Cym.

# A Somerset Rhapsody

12  
44

Snino.

S. Rec. 1

S. 2

A. Rec. 1

A. 2

T. 1

T. Rec. 2

T. Rec. 3

B. 1

B. Rec. 2

B. Rec. 3

Gb. 1

Cb.

Tamb.

Timp.

B. Dr.

Cym.

♩ Somerset Rhapsody

48

48

Snino.

S. Rec. 1

S. 2

A. Rec. 1

A. 2

T. 1

T. Rec. 2

T. Rec. 3

B. 1

B. Rec. 2

B. Rec. 3

Gb. 1

Cb.

48

Tamb.

48

Timp.

B. Dr.

Cym.

# A Somerset Rhapsody

This musical score is for the piece "A Somerset Rhapsody". It is arranged for a large ensemble, including a Snino (Soprano), two Soprano Recorders (S. Rec. 1 and S. 2), two Alto Recorders (A. Rec. 1 and A. 2), three Tenors (T. 1, T. Rec. 2, T. Rec. 3), three Basses (B. 1, B. Rec. 2, B. Rec. 3), a Contrabass (Cb.), a Trombone (Gb. 1), a Tambourine (Tamb.), a Timpani (Timp.), a Bass Drum (B. Dr.), and Cymbals (Cym.). The score is written in G major (one sharp) and 4/4 time. The Snino part features a melodic line with a long slur across the first four measures. The Recorder parts have similar melodic lines, with the Alto Recorders playing a more active role in the second and third measures. The Bass parts provide a rhythmic and harmonic foundation, with the Contrabass and Trombone playing a steady eighth-note pattern. The percussion parts are mostly silent, with the Timpani playing a single note in the first measure. The score is divided into four measures, with a repeat sign at the beginning of the first measure.

A Somerset Rhapsody

55

16  
58

# A Somerset Rhapsody

Snino.

S. Rec. 1

S. 2

A. Rec. 1

A. 2

T. 1

T. Rec. 2

T. Rec. 3

B. 1

B. Rec. 2

B. Rec. 3

Gb. 1

Cb.

Tamb.

Timp.

B. Dr.

Cym.

A Somerset Rhapsody 3

61

Snino.

S. Rec. 1

S. 2

A. Rec. 1

A. 2

T. 1

T. Rec. 2

T. Rec. 3

B. 1

B. Rec. 2

B. Rec. 3

Gb. 1

Cb.

61

Tamb.

Timp.

61

B. Dr.

Cym.

A Somerset Rhapsody

- Snino (Soprano Saxophone)
- S. Rec. 1 (Soprano Recorder)
- S. 2 (Soprano Saxophone)
- A. Rec. 1 (Alto Recorder)
- A. 2 (Alto Saxophone)
- T. 1 (Tenor Saxophone)
- T. Rec. 2 (Tenor Recorder)
- T. Rec. 3 (Tenor Recorder)
- B. 1 (Bass Saxophone)
- B. Rec. 2 (Bass Recorder)
- B. Rec. 3 (Bass Recorder)
- Gb. 1 (E-flat Horn)
- Cb. (Contrabass)
- Tamb. (Tambourine)
- Timp. (Timpani)
- B. Dr. (Bass Drum)
- Cym. (Cymbal)

A Somerset Rhapsody

70

70

Snino.

S. Rec. 1

S. 2

A. Rec. 1

A. 2

T. 1

T. Rec. 2

T. Rec. 3

B. 1

B. Rec. 2

B. Rec. 3

Gb. 1

Cb.

70

Tamb.

70

Timp.

70

B. Dr.

*mf*

*p*

*mf*

Cym.

A Somerset Rhapsody

Snino.

S. Rec. 1

S. 2

A. Rec. 1

A. 2

T. 1

T. Rec. 2

T. Rec. 3

B. 1

B. Rec. 2

B. Rec. 3

Gb. 1

Cb.

Tamb.

Timp.

B. Dr.

Cym.

80

80

Snino.

S. Rec. 1

S. 2

A. Rec. 1

A. 2

T. 1

T. Rec. 2

T. Rec. 3

B. 1

B. Rec. 2

B. Rec. 3

Gb. 1

Cb.

80

Tamb.

80

Timp.

80

B. Dr.

Cym.

A Somerset Rhapsody

22  
85

This musical score is for the piece "A Somerset Rhapsody". It is arranged for a large ensemble of instruments. The score is divided into two systems. The first system includes the following instruments: Snino., S. Rec. 1, S. 2, A. Rec. 1, A. 2, T. 1, T. Rec. 2, T. Rec. 3, B. 1, B. Rec. 2, B. Rec. 3, Gb. 1, Cb., Tamb., Timp., B. Dr., and Cym. The second system includes the same instruments. The score is written in a key signature of two sharps (F# and C#) and a time signature of 3/4. The notation includes various musical symbols such as treble and bass clefs, notes, rests, and dynamic markings. The number 22 is written above the first staff, and the number 85 is written below the first staff. The number 85 is also written below the Cb. staff and the Tamb. staff. The number 85 is also written below the Timp. staff. The number 85 is also written below the B. Dr. staff. The number 85 is also written below the Cym. staff.

90

A Somerset Rhapsody

A Somerset Rhapsody

99

Snino.

S. Rec. 1

S. 2

A. Rec. 1

A. 2

T. 1

T. Rec. 2

T. Rec. 3

B. 1

B. Rec. 2

B. Rec. 3

Gb. 1

Cb.

Tamb.

Timp.

B. Dr.

Cym.

A Somerset Rhapsody

Snino.

S. Rec. 1

S. 2

A. Rec. 1

A. 2

T. 1

T. Rec. 2

T. Rec. 3

B. 1

B. Rec. 2

B. Rec. 3

Gb. 1

Cb.

Tamb.

Timp.

B. Dr.

Cym.

*trm*

110

Snino.

S. Rec. 1

S. 2

A. Rec. 1

A. 2

T. 1

T. Rec. 2

T. Rec. 3

B. 1

B. Rec. 2

B. Rec. 3

Gb. 1

Cb.

Tamb.

Timp.

B. Dr.

Cym.

# A Somerset Rhapsody

Snino.

S. Rec. 1

S. 2

A. Rec. 1

A. 2

T. 1

T. Rec. 2

T. Rec. 3

B. 1

B. Rec. 2

B. Rec. 3

Gb. 1

Cb.

Tamb.

Timp.

B. Dr.

Cym.

123

123

Snino.

S. Rec. 1

S. 2

A. Rec. 1

A. 2

T. 1

T. Rec. 2

T. Rec. 3

B. 1

B. Rec. 2

B. Rec. 3

Gb. 1

Cb.

123

Tamb.

Timp.

B. Dr.

Cym.

# A Somerset Rhapsody

30  
129

Snino.

S. Rec. 1

S. 2

A. Rec. 1

A. 2

T. 1

T. Rec. 2

T. Rec. 3

B. 1

B. Rec. 2

B. Rec. 3

Gb. 1

Cb.

Tamb.

Timp.

B. Dr.

Cym.

A Somerset Rhapsody

135

- Snino. (Snare Drum):** Shows rhythmic patterns with vertical stems and flags.
- S. 2 (Soprano Recorder 2):** Mirrors the first recorder part with similar melodic lines and slurs.
- A. 2 (Alto Recorder 2):** Provides a similar accompaniment to the first alto recorder.
- Tamb. (Tambourine):** Shows rhythmic patterns with vertical stems.
- Timp. (Timpani):** Shows rhythmic patterns with vertical stems.
- B. Dr. (Bass Drum):** Shows rhythmic patterns with vertical stems.
- Cym. (Cymbal):** Shows rhythmic patterns with vertical stems.

# A Somerset Rhapsody

32  
140

145

Snino.

S. Rec. 1

S. 2

A. Rec. 1

A. 2

T. 1

T. Rec. 2

T. Rec. 3

B. 1

B. Rec. 2

B. Rec. 3

Gb. 1

Cb.

Tamb.

Timp.

B. Dr.

Cym.

A Somerset Rhapsody

A Somerset Rhapsody

155

155

Snino.

S. Rec. 1

S. 2

A. Rec. 1

A. 2

T. 1

T. Rec. 2

T. Rec. 3

B. 1

B. Rec. 2

B. Rec. 3

Gb. 1

Cb.

155

Tamb.

155

Timp.

B. Dr.

Cym.

36  
160

# A Somerset Rhapsody

The musical score is arranged in a standard orchestral format with the following parts from top to bottom:

- Snino.** (Soprano Saxophone): Treble clef, playing a melodic line with notes G4, A4, B4, C5, D5, E5, F5, G5.
- S. Rec. 1** (Soprano Recorder 1): Treble clef, playing a melodic line with notes G4, A4, B4, C5, D5, E5, F5, G5.
- S. 2** (Soprano Saxophone 2): Treble clef, playing a melodic line with notes G4, A4, B4, C5, D5, E5, F5, G5.
- A. Rec. 1** (Alto Recorder 1): Treble clef, playing a melodic line with notes G4, A4, B4, C5, D5, E5, F5, G5.
- A. 2** (Alto Saxophone 2): Treble clef, playing a melodic line with notes G4, A4, B4, C5, D5, E5, F5, G5.
- T. 1** (Trumpet 1): Treble clef, playing a melodic line with notes G4, A4, B4, C5, D5, E5, F5, G5.
- T. Rec. 2** (Trumpet Recorder 2): Treble clef, playing a melodic line with notes G4, A4, B4, C5, D5, E5, F5, G5.
- T. Rec. 3** (Trumpet Recorder 3): Treble clef, playing a melodic line with notes G4, A4, B4, C5, D5, E5, F5, G5.
- B. 1** (Baritone 1): Bass clef, playing a melodic line with notes G3, A3, B3, C4, D4, E4, F4, G4.
- B. Rec. 2** (Baritone Recorder 2): Bass clef, playing a melodic line with notes G3, A3, B3, C4, D4, E4, F4, G4.
- B. Rec. 3** (Baritone Recorder 3): Bass clef, playing a melodic line with notes G3, A3, B3, C4, D4, E4, F4, G4.
- Gb. 1** (Euphonium 1): Bass clef, playing a melodic line with notes G3, A3, B3, C4, D4, E4, F4, G4.
- Cb.** (Cornet): Bass clef, playing a melodic line with notes G3, A3, B3, C4, D4, E4, F4, G4.
- Tamb.** (Tambourine): Percussion, playing a rhythmic pattern.
- Timp.** (Timpani): Percussion, playing a rhythmic pattern.
- B. Dr.** (Bass Drum): Percussion, playing a rhythmic pattern.
- Cym.** (Cymbal): Percussion, playing a rhythmic pattern.

A Somerset Rhapsody

164

Snino.

S. Rec. 1

S. 2

A. Rec. 1

A. 2

T. 1

T. Rec. 2

T. Rec. 3

B. 1

B. Rec. 2

B. Rec. 3

Gb. 1

Cb.

Tamb.

Timp.

B. Dr.

Cym.

164

164

164

38  
169

A Somerset Rhapsody

This musical score is for the piece "A Somerset Rhapsody". It features a vocal ensemble consisting of a Soprano (Snino.), two Soprano Recorders (S. Rec. 1 and S. 2), two Alto Recorders (A. Rec. 1 and A. 2), a Tenor (T. 1), two Tenor Recorders (T. Rec. 2 and T. Rec. 3), and three Basses (B. 1, B. Rec. 2, and B. Rec. 3). The instrumental ensemble includes one Bassoon (Gb. 1), one Contrabass (Cb.), one Tambourine (Tamb.), one Timpani (Timp.), one Bass Drum (B. Dr.), and one Cymbal (Cym.). The score is written in a key signature of one sharp (F#) and a common time signature (C). The vocal parts are written in treble clef, while the instrumental parts are in various clefs (treble and bass). The score includes various musical notations such as notes, rests, slurs, and dynamic markings like *f* and *mf*. The page number 38 is indicated at the top left, and the rehearsal mark 169 is present at the beginning of the score and below the Tambourine and Timpani staves.

A Somerset Rhapsody

174

Snino.

S. Rec. 1

S. 2

A. Rec. 1

A. 2

T. 1

T. Rec. 2

T. Rec. 3

B. 1

B. Rec. 2

B. Rec. 3

Gb. 1

Cb.

Tamb.

Timp.

B. Dr.

Cym.

A Somerset Rhapsody

A Somerset Rhapsody

184

184

Snino.

S. Rec. 1

S. 2

A. Rec. 1

A. 2

T. 1

T. Rec. 2

T. Rec. 3

B. 1

B. Rec. 2

B. Rec. 3

Gb. 1

Cb.

184

Tamb.

184

Timp.

184

B. Dr.

Cym.

A Somerset Rhapsody

- Snino.** (Soprano Saxophone)
- S. Rec. 1** and **S. 2** (Soprano Saxophones)
- A. Rec. 1** and **A. 2** (Alto Saxophones)
- T. 1**, **T. Rec. 2**, and **T. Rec. 3** (Tenor Saxophones)
- B. 1**, **B. Rec. 2**, and **B. Rec. 3** (Baritone Saxophones)
- Gb. 1** (Bass Saxophone)
- Cb.** (Contrabass Saxophone)
- Tamb.** (Tambourine)
- Timp.** (Timpani)
- B. Dr.** (Bass Drum)
- Cym.** (Cymbal)

194

Snino.

S. Rec. 1

S. 2

A. Rec. 1

A. 2

T. 1

T. Rec. 2

T. Rec. 3

B. 1

B. Rec. 2

B. Rec. 3

Gb. 1

Cb.

Tamb.

Timp.

B. Dr.

Cym.

*f*

A Somerset Rhapsody

- Snino.** (Soprano Saxophone): Melodic line with eighth and sixteenth notes.
- S. Rec. 1** (Soprano Recorder 1): Melodic line, often in unison with the Snino.
- S. 2** (Soprano Saxophone 2): Melodic line, often in unison with the Snino.
- A. Rec. 1** (Alto Recorder 1): Melodic line, often in unison with the Snino.
- A. 2** (Alto Saxophone 2): Melodic line, often in unison with the Snino.
- T. 1** (Tenor Saxophone 1): Melodic line, often in unison with the Snino.
- T. Rec. 2** (Tenor Recorder 2): Melodic line, often in unison with the Snino.
- T. Rec. 3** (Tenor Recorder 3): Melodic line, often in unison with the Snino.
- B. 1** (Bass Saxophone 1): Bass line with long notes and ties.
- B. Rec. 2** (Bass Recorder 2): Bass line with eighth notes.
- B. Rec. 3** (Bass Recorder 3): Bass line with eighth notes.
- Gb. 1** (Euphonium 1): Bass line with long notes and ties.
- Cb.** (Cornet): Bass line with long notes and ties.
- Tamb.** (Tambourine): Rhythmic accompaniment with a wavy line and *ff* dynamic.
- Timp.** (Timpani): Bass line with long notes and ties.
- B. Dr.** (Bass Drum): Percussion with square notes.
- Cym.** (Cymbal): Percussion with square notes.

A Somerset Rhapsody

202

202

Snino.

S. Rec. 1

S. 2

A. Rec. 1

A. 2

T. 1

T. Rec. 2

T. Rec. 3

B. 1

B. Rec. 2

B. Rec. 3

Gb. 1

Cb.

202

Tamb.

202

Timp.

B. Dr.

Cym.

A Somerset Rhapsody

Snino.

S. Rec. 1

S. 2

A. Rec. 1

A. 2

T. 1

T. Rec. 2

T. Rec. 3

B. 1

B. Rec. 2

B. Rec. 3

Gb. 1

Cb.

Tamb.

Timp.

B. Dr.

Cym.

A Somerset Rhapsody

210

210

Snino.

S. Rec. 1

S. 2

A. Rec. 1

A. 2

T. 1

T. Rec. 2

T. Rec. 3

B. 1

B. Rec. 2

B. Rec. 3

Gb. 1

Cb.

Tamb.

Timp.

B. Dr.

Cym.

*mf*

Snino.

S. Rec. 1

S. 2

A. Rec. 1

A. 2

T. 1

T. Rec. 2

T. Rec. 3

B. 1

B. Rec. 2

B. Rec. 3

Gb. 1

Cb.

Tamb.

Timp.

B. Dr.

Cym.

*mp*

*pp*

*rit.*

*a tempo*

A Somerset Rhapsody

218

Snino.

S. Rec. 1

S. 2

A. Rec. 1

A. 2

T. 1

T. Rec. 2

T. Rec. 3

B. 1

B. Rec. 2

B. Rec. 3

Gb. 1

Cb.

Tamb.

Timp.

B. Dr.

Cym.

A Somerset Rhapsody

This musical score is for the piece "A Somerset Rhapsody" and is located on page 50, starting at rehearsal mark 223. The score is arranged for a large ensemble and includes the following parts:

- Snino.** (Soprano Saxophone): Features a melodic line with triplet markings (3) in the first two measures.
- S. Rec. 1** (Soprano Recorder 1): Plays a sustained, melodic line with long notes and slurs.
- S. 2** (Soprano Saxophone 2): Remains silent for most of the passage, with a few notes in the final measure.
- A. Rec. 1** (Alto Recorder 1): Mirrors the Snino part with a melodic line and triplet markings.
- A. 2** (Alto Saxophone 2): Remains silent for most of the passage, with a few notes in the final measure.
- T. 1** (Trumpet 1): Plays a sustained, melodic line with long notes and slurs.
- T. Rec. 2** (Trumpet Recorder 2): Plays a sustained, melodic line with long notes and slurs.
- T. Rec. 3** (Trumpet Recorder 3): Plays a sustained, melodic line with long notes and slurs.
- B. 1** (Baritone 1): Plays a sustained, melodic line with long notes and slurs.
- B. Rec. 2** (Baritone Recorder 2): Plays a sustained, melodic line with long notes and slurs.
- B. Rec. 3** (Baritone Recorder 3): Plays a sustained, melodic line with long notes and slurs.
- Gb. 1** (Euphonium 1): Plays a sustained, melodic line with long notes and slurs.
- Cb.** (Cornet): Plays a sustained, melodic line with long notes and slurs.
- Tamb.** (Tambourine): Indicated by vertical bar lines.
- Timp.** (Timpani): Indicated by vertical bar lines.
- B. Dr.** (Bass Drum): Indicated by vertical bar lines.
- Cym.** (Cymbal): Indicated by vertical bar lines.

228

Snino.

S. Rec. 1

S. 2

A. Rec. 1

A. 2

T. 1

T. Rec. 2

T. Rec. 3

B. 1

B. Rec. 2

B. Rec. 3

Gb. 1

Cb.

Tamb.

Timp.

B. Dr.

Cym.

228

228

228

# A Somerset Rhapsody

Snino.

S. Rec. 1

S. 2

A. Rec. 1

A. 2

T. 1

T. Rec. 2

T. Rec. 3

B. 1

B. Rec. 2

B. Rec. 3

Gb. 1

Cb.

Tamb.

Timp.

B. Dr.

Cym.

239

Snino.

S. Rec. 1

S. 2

A. Rec. 1

A. 2

T. 1

T. Rec. 2

T. Rec. 3

B. 1

B. Rec. 2

B. Rec. 3

Gb. 1

Cb.

Tamb.

Timp.

B. Dr.

Cym.

Snino.

S. Rec. 1

S. 2

A. Rec. 1

A. 2

T. 1

T. Rec. 2

T. Rec. 3

B. 1

B. Rec. 2

B. Rec. 3

Gb. 1

Cb.

Tamb.

Timp.

B. Dr.

Cym.

251

Snino.

S. Rec. 1

S. 2

A. Rec. 1

A. 2

T. 1

T. Rec. 2

T. Rec. 3

B. 1

B. Rec. 2

B. Rec. 3

Gb. 1

Cb.

Tamb.

Timp.

B. Dr.

Cym.

*p*

*p*

*p*

251

251

251

# A Somerset Rhapsody

56  
257

56  
257

Snino.

S. Rec. 1

S. 2

A. Rec. 1

A. 2

T. 1

T. Rec. 2

T. Rec. 3

B. 1

B. Rec. 2

B. Rec. 3

Gb. 1

Cb.

257

Tamb.

257

Timp.

257

B. Dr.

257

Cym.

264

264

Snino. *mf*

S. Rec. 1 *mf*

S. 2 *mf*

A. Rec. 1 *mf*

A. 2

T. 1

T. Rec. 2

T. Rec. 3

B. 1

B. Rec. 2

B. Rec. 3

Gb. 1

Cb.

Tamb.

Timp.

B. Dr.

Cym.

L'istesso tempo (♩ = ♩) A Somerset Rhapsody

Snino.  
S. Rec. 1  
S. 2  
A. Rec. 1  
A. 2  
T. 1  
T. Rec. 2  
T. Rec. 3  
B. 1  
B. Rec. 2  
B. Rec. 3  
Gb. 1  
Cb.  
Tamb.  
Timp.  
B. Dr.  
Cym.

Allegretto Rhapsody

274

A Somerset Rhapsody

A Somerset Rhapsody

285

Snino.

S. Rec. 1

S. 2

A. Rec. 1

A. 2

T. 1

T. Rec. 2

T. Rec. 3

B. 1

B. Rec. 2

B. Rec. 3

Gb. 1

Cb.

Tamb.

Timp.

B. Dr.

Cym.

285

A Somerset Rhapsody

This musical score is for the piece "A Somerset Rhapsody". It is a full orchestral score with the following parts:

- Snino.** (Soprano): Melodic line with a long phrase starting at measure 291, marked with a fermata.
- S. Rec. 1** and **S. 2** (Soprano Recorders): Play a rhythmic accompaniment of eighth notes.
- A. Rec. 1** and **A. 2** (Alto Recorders): Play a melodic line similar to the Snino part.
- T. 1** (Trumpet): Rests.
- T. Rec. 2** and **T. Rec. 3** (Trumpet Recorders): Play a rhythmic accompaniment of eighth notes.
- B. 1** (Bass): Play a rhythmic accompaniment of eighth notes.
- B. Rec. 2** and **B. Rec. 3** (Bass Recorders): Rests.
- Gb. 1** (Cello): Rests.
- Cb.** (Double Bass): Rests.
- Tamb.** (Tambourine): Rests.
- Timp.** (Timpani): Play a rhythmic accompaniment of eighth notes.
- B. Dr.** (Bass Drum): Rests.
- Cym.** (Cymbal): Rests.

A Somerset Rhapsody

297

Snino.

S. Rec. 1

S. 2

A. Rec. 1

A. 2

T. 1

T. Rec. 2

T. Rec. 3

B. 1

B. Rec. 2

B. Rec. 3

Gb. 1

Cb.

Tamb.

Timp.

B. Dr.

Cym.

A Somerset Rhapsody

This musical score is for the piece "A Somerset Rhapsody" and is marked with the number 64 and the tempo marking 300. The score is arranged for a large ensemble, including a Snino (Soloist), two sets of S. Rec. (Soprano Recorder), two sets of A. Rec. (Alto Recorder), three sets of T. Rec. (Tenor Recorder), three sets of B. Rec. (Bass Recorder), Gb. 1 (Cello), Cb. (Double Bass), Tamb. (Tambourine), Timp. (Timpani), B. Dr. (Bass Drum), and Cym. (Cymbal). The Snino and both sets of Alto Recorder (A. Rec. 1 and A. 2) play a melodic line with a long note in the first measure, followed by a series of eighth and sixteenth notes. The Snino and both sets of Alto Recorder also play a similar melodic line in the second measure. The Snino and both sets of Alto Recorder play a final melodic phrase in the third measure. The Snino and both sets of Alto Recorder play a final melodic phrase in the fourth measure. The S. Rec. 1 and S. 2 parts are marked with a square symbol, indicating they are silent. The T. Rec. 2, T. Rec. 3, B. 1, B. Rec. 2, Gb. 1, and Cb. parts are also marked with a square symbol, indicating they are silent. The B. Rec. 3 part plays a rhythmic pattern of eighth notes. The Tamb. part plays a rhythmic pattern of eighth notes. The Timp. part plays a rhythmic pattern of eighth notes. The B. Dr. and Cym. parts are marked with a square symbol, indicating they are silent.

304

Snino.

S. Rec. 1

S. 2

A. Rec. 1

A. 2

T. 1

T. Rec. 2

T. Rec. 3

B. 1

B. Rec. 2

B. Rec. 3

Gb. 1

Cb.

Tamb.

Timp.

B. Dr.

Cym.

A Somerset Rhapsody

66  
308

Snino.

S. Rec. 1

S. 2

A. Rec. 1

A. 2

T. 1

T. Rec. 2

T. Rec. 3

B. 1

B. Rec. 2

B. Rec. 3

Gb. 1

Cb.

Tamb.

Timp.

B. Dr.

Cym.

308

308

308

312

312

Snino.

S. Rec. 1

S. 2

A. Rec. 1

A. 2

T. 1

T. Rec. 2

T. Rec. 3

B. 1

B. Rec. 2

B. Rec. 3

Gb. 1

Cb.

312

Tamb.

312

Timp.

312

B. Dr.

Cym.

68  
316

*rit.*

# A Somerset Rhapsody

Snino.

S. Rec. 1

S. 2

A. Rec. 1

A. 2

T. 1

T. Rec. 2

T. Rec. 3

B. 1

B. Rec. 2

B. Rec. 3

Gb. 1

Cb.

Tamb.

Timp.

B. Dr.

Cym.

320

Snino.

-

S. Rec. 1

-

S. 2

-

A. Rec. 1

-

A. 2

-

T. 1

-

T. Rec. 2

-

T. Rec. 3

-

B. 1

B. Rec. 2

-

B. Rec. 3

-

Gb. 1

-

Cb.

-

320

Tamb.

-

Timp.

-

B. Dr.

-

Cym.

-

Sopranino

# A Somerset Rhapsody

Dedicaded to Cecil Sharp

Gustav Holst, Op. 21

David E Kemp

Moderato  $\text{♩} = 76$

1

*a tempo*

2

26 21

50

57 3

64

72 4 5 15

92

98

104 6 7 21 12 7

8 147 10

A Somerset Rhapsody

163

171

178

10

184

190

11

196

201

205

209

214

12 *tempo*

3

222

3 3

8

13

235 **12**

253 **12**

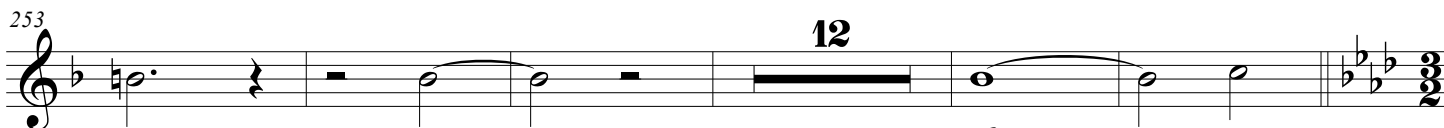

14 L'istesso tempo (♩ = ♩)

*mf*

270

Allegro (♩ = ♩)

275

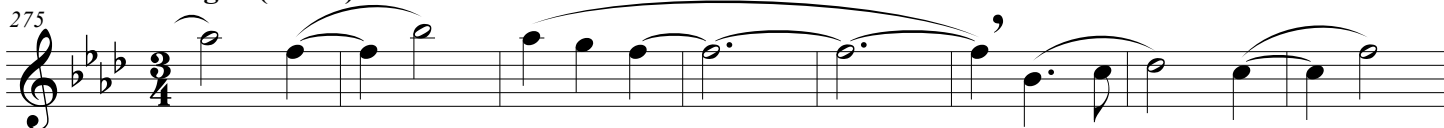

283

292

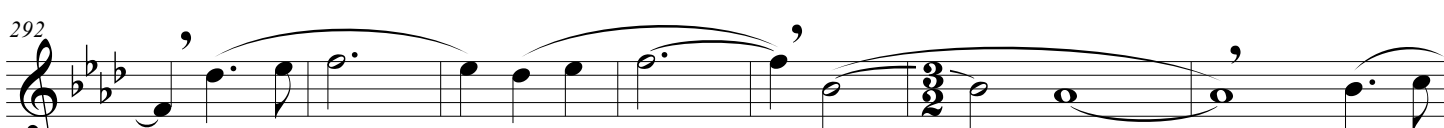

299

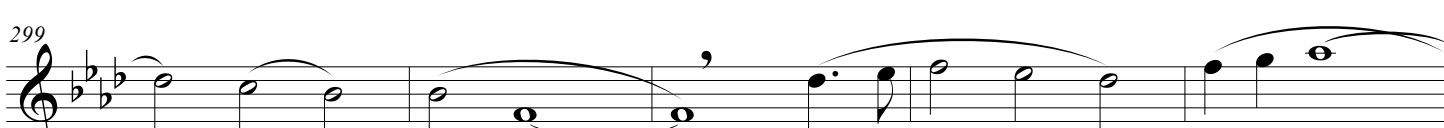

15 304 **10** *rit.*

318 **2**

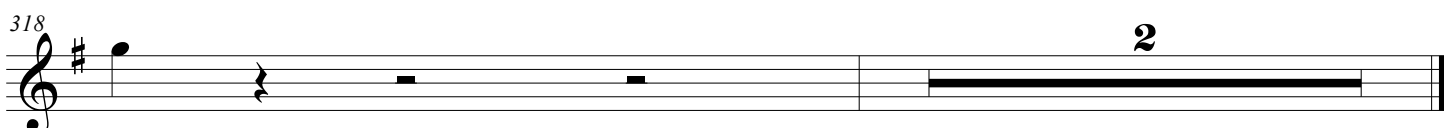

Soprano 1

# A Somerset Rhapsody

Dedicaded to Cecil Sharp

Gustav Holst, Op. 21

David E Kemp

7 *rall.* *Animato.*

13 *Tempo I.* *morendo*

20 *a tempo* *rall.*

1 *a tempo* *Animato.*

27 **6**

38 *a tempo*

2

44 **4**

52 **3**

58

64 **4** **5**

73 **15**

A Somerset Rhapsody

93

99

105

130

137

146

153

160

167

175

182

188

6

7

20

8

9

10

3

194

200

205

210

216

222

229

235

253

14

L'istesso tempo (♩ = ♩) *mf*

275

Allegro (♩ = ♩)

281

287

A Somerset Rhapsody

288

15

4

297

7

3

308

3

*rit.*

315

2

Soprano 2

# A Somerset Rhapsody

Dedicaded to Cecil Sharp

Gustav Holst, Op. 21

David E Kemp

1 *a tempo*

26

31

36 *Animato.*

40 *a tempo*

45

2

49

55

3

61

68

186

11

192

198

204

209

12<sup>a</sup> tempo

214

229

13

240

248

14 L'istesso tempo (♩ = ♩) *p*

256

Allegro (♩ = ♩)

272

A Somerset Rhapsody

278

285

291

15

306

313

*rit.*

319

Alto 1

# A Somerset Rhapsody

Dedicaded to Cecil Sharp

Gustav Holst, Op. 21

David E Kemp

6

11

16

21

26

48

53

58

63

70

*rall.*

*Animato.*

*Tempo I.*

*morendo*

*a tempo*

*rall.*

1

2

3

4

18

15

## A Somerset Rhapsody

90

95

101

107

133

140

151

156

162

168

175

181

6

7

20

8

7

9

10

187

11

193

198

203

208

213

*rit.*

12 *tempo*

218

223

236

244

13

17

267

14 *L'istesso tempo* (♩ = ♩)

Allegro (♩ = ♩)

277

A Somerset Rhapsody

285

294

300

305

311

316 *rit.*

15

2

2

Alto 2

# A Somerset Rhapsody

Dedicaded to Cecil Sharp

Gustav Holst, Op. 21

David E Kemp

6

11

16

21

26

31

37

43

*rall.*

*Animato.*

*Tempo I.*

*morendo*

*a tempo*

*rall.*

*a tempo*

*Animato.*

*a tempo*

A Somerset Rhapsody

48 2

53

58

3 63 6

74 4 5 15

94

100

6 106 7 19

131 5 7

8 147

155

9

162

169

176

183

189

195

201

206

212

217

231

249 14

14 L'istesso tempo (♩ = ♩) Allegro (♩ = ♩)

270 4 3/4

280

288

297

302 15

307

314 rit. 2

Tenor 1

# A Somerset Rhapsody

Dedicaded to Cecil Sharp

Gustav Holst, Op. 21

David E Kemp

*rall.* *Animato.*

7

*Tempo I.*

13

20

**1**  
27

33

39

45

50

68

74

93

99

105

129

136

144

153

160

167

4

5

15

6

7

19

2

2

8

3

9

A Somerset Rhapsody

10

173

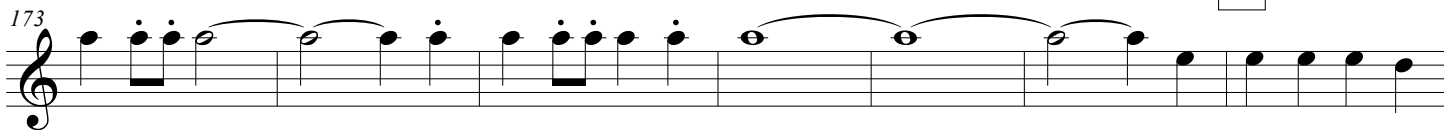

180

186

11

192

198

203

208

*rit.*

12 *allegro*

213

219

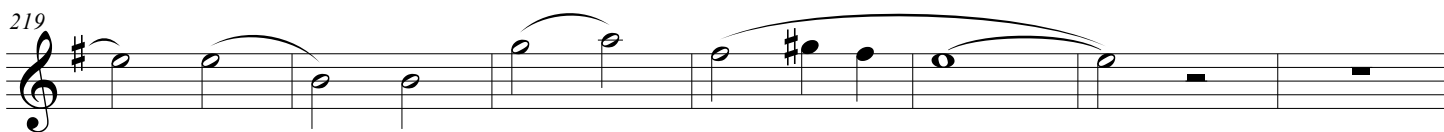

226

233

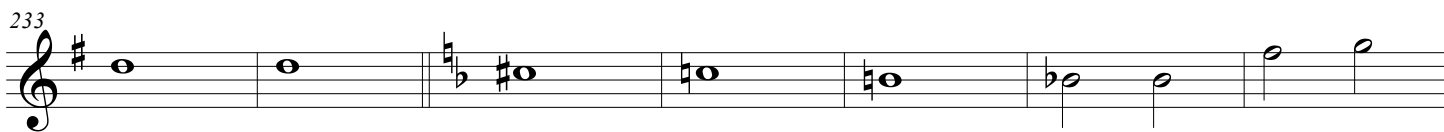

13

240

257

14 L'istesso tempo (♩ = ♩)

265

Allegro (♩ = ♩)

272

278

15

304

Tenor 2

# A Somerset Rhapsody

Dedicaded to Cecil Sharp

Gustav Holst, Op. 21

David E Kemp

1 *a tempo* 26 12

41 *a tempo*

45 2

50 8

3 63 4

70 15

5 90

96 6

102

108

115

122

8

136

2

8

143

3

151

158

9

165

172

10

179

185

11

191

197

202

A Somerset Rhapsody

208 *rit.* 12 *tempo*

213 3 3

218 5

230 2 13

239 6

252 5 14 *L'istesso tempo* ( $\text{♩} = \text{♩}$ )

264 *Allegro* ( $\text{♩} = \text{♩}$ )

271  $\frac{3}{4}$

277 9

292 15

298 5

307 14

# A Somerset Rhapsody

Dedicaded to Cecil Sharp

Gustav Holst, Op. 21

David E Kemp

1 *a tempo* 26 12

41 *a tempo* 2

45 3

50 8 2

63 4

70 15

90 5

95 6

101

107

114

121

7 8

128

12 7

152

152

160

160

166

166

172

172

179

10 179

185

185

191

11 191

197

197

202

202

208

208

rit. A Somerset Rhapsody

12 *a tempo*

213

219

232

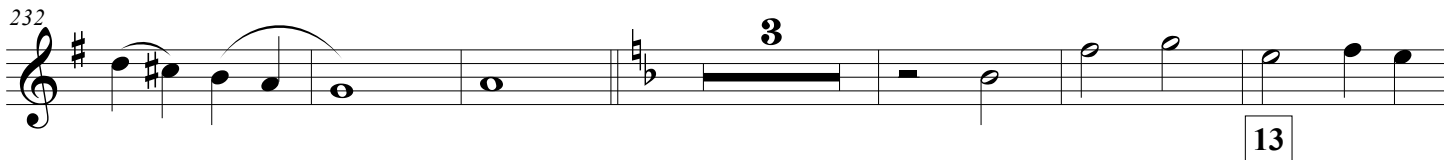

241

14 *L'istesso tempo* (♩ = ♩) *Allegro* (♩ = ♩)

248

22 4

277

285

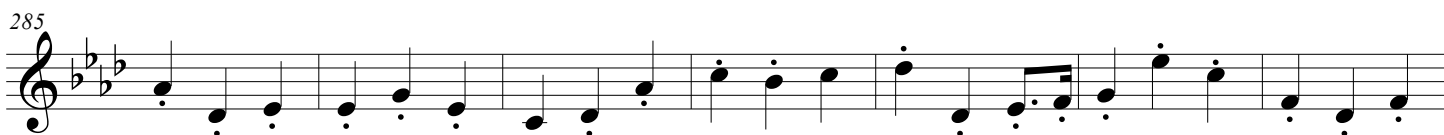

292

15

298

5

rit.

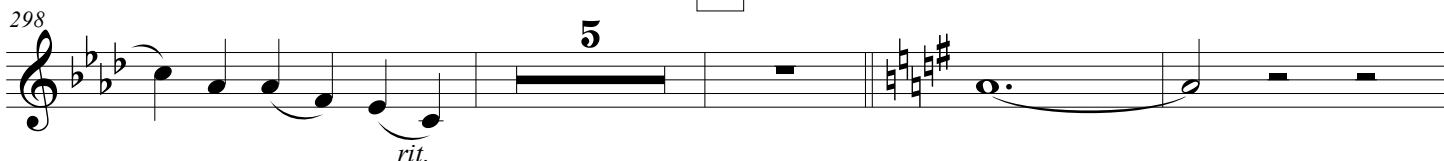

307

9 3

# A Somerset Rhapsody

Dedicaded to Cecil Sharp

Gustav Holst, Op. 21

David E Kemp

1 *a tempo*

26 6

36 *Animato.* *a tempo* 4

45 2

51

56 3

3 63

70 4

76

82

# A Somerset Rhapsody

5

88

93

99

6

105

113

7

121

131

140

8

146

154

9

163

170

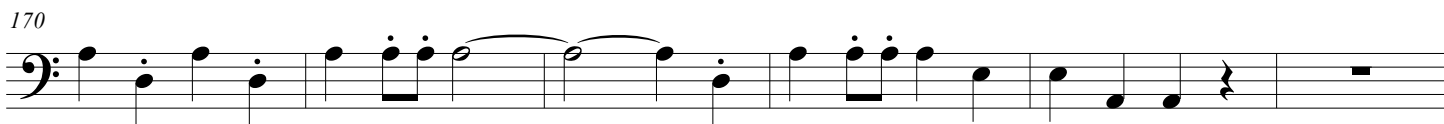

10

176

182

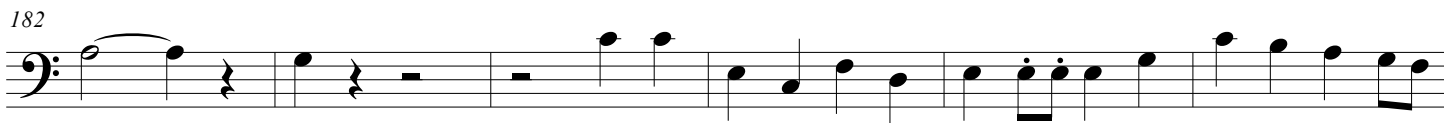

188

11

194

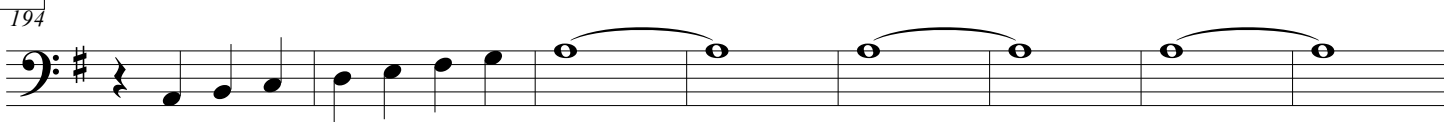

202

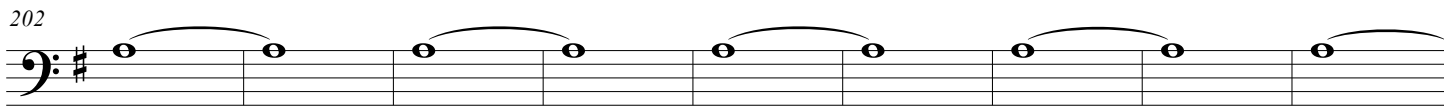

211

12 *tempo*

216

222

230

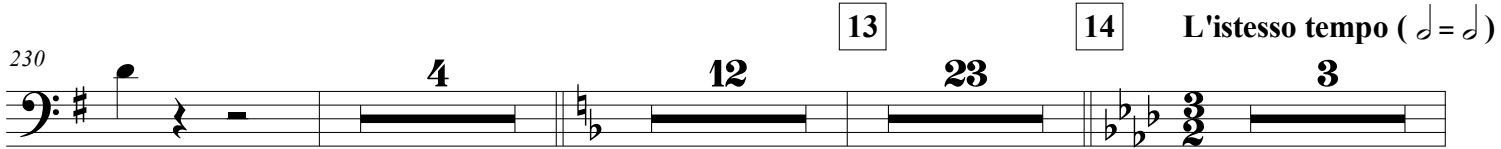

*Allegro* ( $\text{♩} = \text{♩}$ )

273

A Somerset Rhapsody

278

286

293

15

299

318

# A Somerset Rhapsody

Dedicated to Cecil Sharp

Gustav Holst, Op. 21

David E Kemp

1 *a tempo* 2

26 22

51

56 3

3 63 4

69

76

82 5

88

94

A Somerset Rhapsody

99

105

112

120

7

143

149

154

161

168

176

# A Somerset Rhapsody

Dedicated to Cecil Sharp

Gustav Holst, Op. 21

David E Kemp

1 *a tempo* 2

26 22

3

51 12

68

4 75

81

5 87

92

98

6 103

195

201

207

213

*rit.*

12 *tempo*

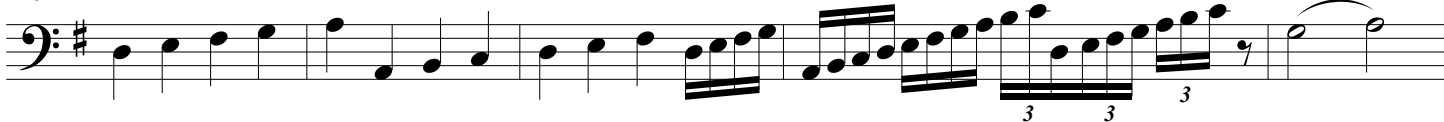

218

225

232

13

255

14

L'istesso tempo (♩ = ♩)

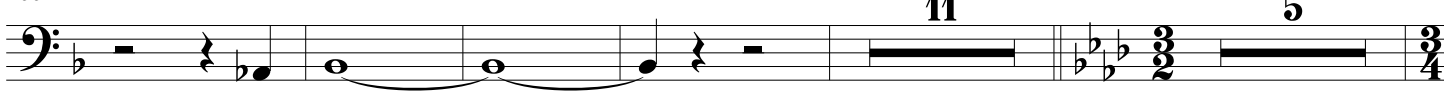

**Allegro** (♩ = ♩)

275

22

300

15

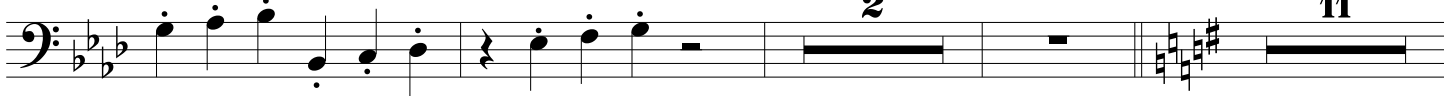

316

*rit.*

4

# A Somerset Rhapsody

Dedicated to Cecil Sharp

Gustav Holst, Op. 21

David E Kemp

1 *a tempo* 26 22 14 3 11

4 75 2 11 5

93 3 2

102 6 22 7 12

140 8 7 19 9 7 *tr*

178 10 15 11 12 *a tempo* 21 18 12

13 247 23 14 *istesso tempo* (♩ = ♩) 3 Allegro (♩ = ♩) 22 15

297 7 15 16

# A Somerset Rhapsody

Dedicaded to Cecil Sharp

Gustav Holst, Op. 21

David E Kemp

1 *a tempo* 26 13 *a tempo*

43

2 49

54 3

60 3

64

70 4

76

82

5

88

94

99

6

105

112

119

7

126

9

140

8

146

151

9

156

7

A Somerset Rhapsody

13

246

14

L'istesso tempo (♩ = ♩)

255

Allegro (♩ = ♩)

275

15

16

# A Somerset Rhapsody

Dedicaded to Cecil Sharp

Gustav Holst, Op. 21

David E Kemp

1 *a tempo* 2

26 21

50 3

57

61 3

66

72 4

78

84

5 90

A Somerset Rhapsody

95

6

101

107

116

7

123

9

138

143

8

149

154

7

9

173

10

179

11

14

Cymbals

# A Somerset Rhapsody

Dedicated to Cecil Sharp

Gustav Holst, Op. 21

David E Kemp

Measure 1:  $\frac{3}{2}$ , 26, *a tempo*, 22, 14,  $\frac{2}{2}$ , 12, 15

Measure 5: 90, 16, 22, 12, 7, 19, 10

Measure 10: 176, melodic line, 2, 11

Measure 11: 194, 22, *a tempo*, 18, 12, 23, 5,  $\frac{3}{2}$ ,  $\frac{3}{4}$

Measure 15: 275, *f*, *Allegro* ( $\text{♩} = \text{♩}$ ), 22,  $\frac{3}{2}$ , 7, 16

# A Somerset Rhapsody

Dedicated to Cecil Sharp

Gustav Holst, Op. 21

David E Kemp

1 *a tempo* 26 22 14 3 8

72 4 5 15 *tr*

92 2

99 2 *tr* 22

7 128 12 2

146 8 9 18

169 2 *tr* *tr* *tr*

177 10 *tr*

A Somerset Rhapsody

11

185

199

208

12 *al tempo*

13  
247

14 *istesso tempo* (♩ = ♩)

*Allegro* (♩ = ♩)

297

15

Timpani

# A Somerset Rhapsody

Dedicated to Cecil Sharp

Gustav Holst, Op. 21

David E Kemp

1 *a tempo* 2

26 22

51 3 6

3 4

63 8 *mf* *p*

76 *trm*

82

88 2 4

98 *trm*

104 6 7 20 12

140 7 8 19 9 7 *trm*

