

BASSOON 1

Chorus of wedding guests

(from *Lucia di Lammermoor*)

GAETANO DONIZETTI

Moderato mosso

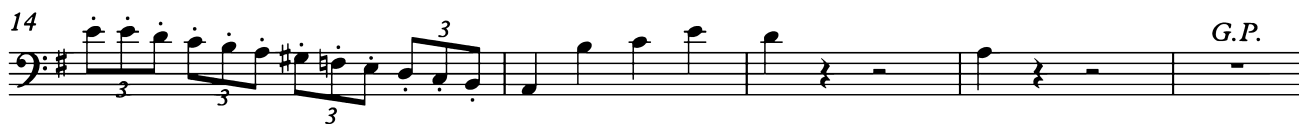

34 *f* *f*

38

41 **B** *f* *p* **Meno mosso**

49

56 **C** *fp* *fp* *mf* **Tempo I**

62

65

68 *p* *f*

V.S.

Bsn. 1

73 *p* *f* 3

77 *f*

80

D

84 **Più allegro** *ff*

91 *ff* *p*

97

100 *ff*

Chorus of wedding guests

(from *Lucia di Lammermoor*)

GAETANO DONIZETTI

Moderato mosso

34 *f* *f*

38

41 **B** *f* *p* **Meno mosso**

49 **2**

56 *fp* *fp* *mf* **C** **Tempo I**

62

65

68 *p* *f* **V.S.**

73

p *f*

77

f

80

f

D

84 **Più allegro**

ff

91

ff *p*

97

p

100

ff