

Flauto 1<sup>o</sup>

Preludio, Corale e Fuga

Op. 20 Respighi

# Preludio

Lento

Presto

(2)

(3)

#4 *G*

Coral 5  
Lento

(5)

(6)

D. 5.

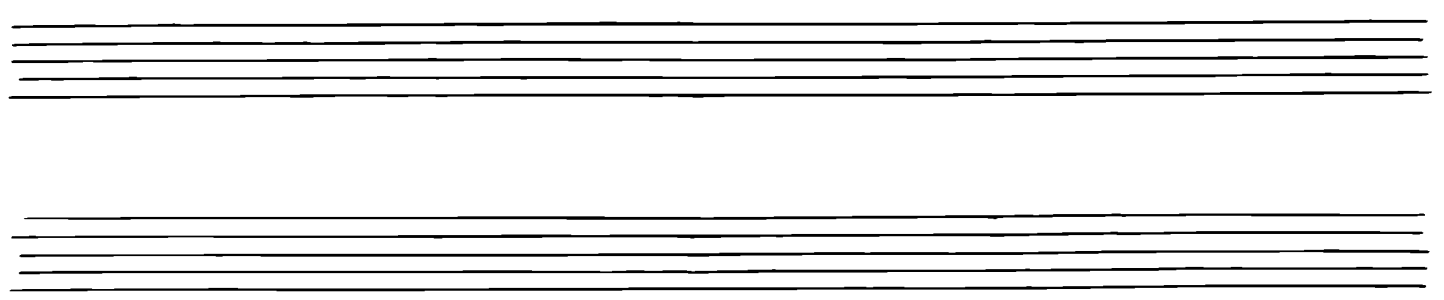

6  $b b b b$

v-s

8 *p. legg.* *rit.*

*Meno mosso* *p.* *#H(12)*

*cref.*

*cref.*

*animando*

*rit.*

(13)

*dim.*

*y. v.*

10  $\sharp\sharp$

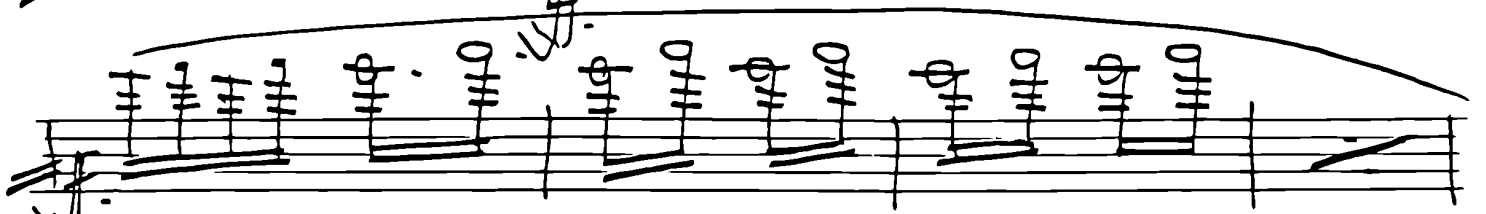
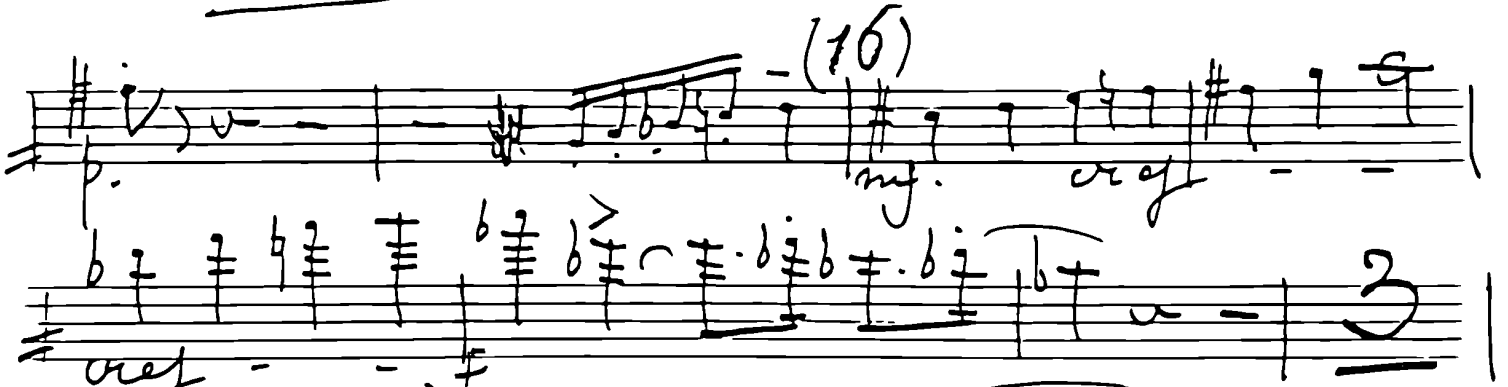
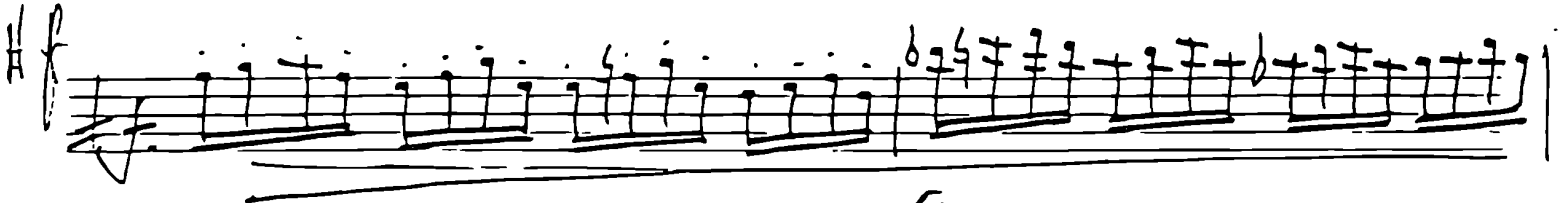
Molto sostenuto

rit:

(17)

*Presto*

16

(18)

*Poco Mosso*

*Y. P.*

12

*Largamente*

(19)

(20)

*Lento assai*

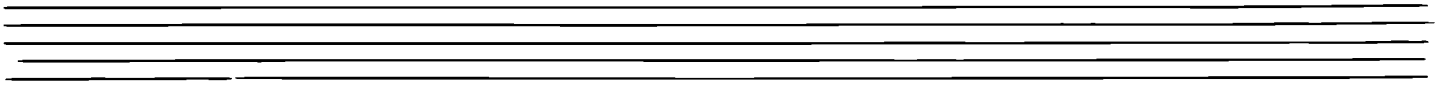

*dimin.*

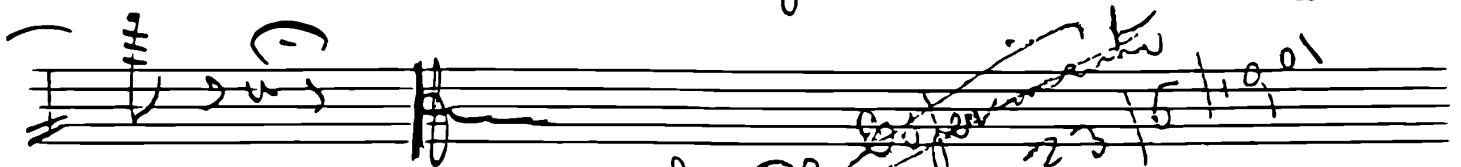
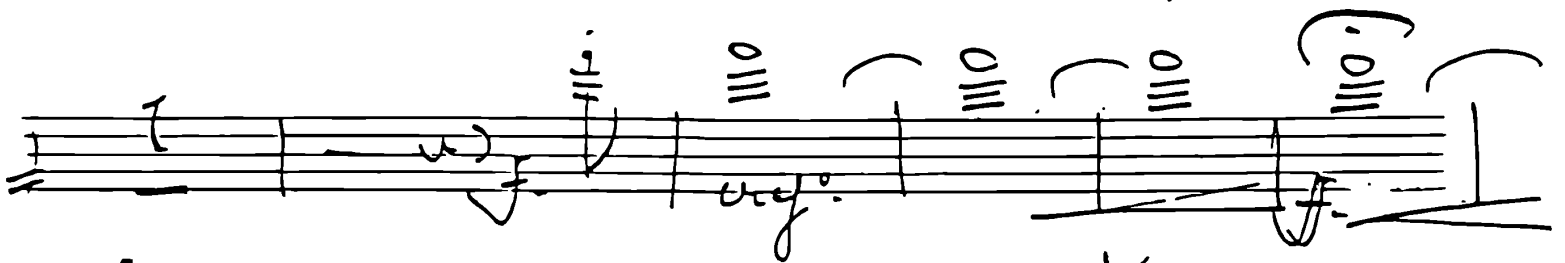
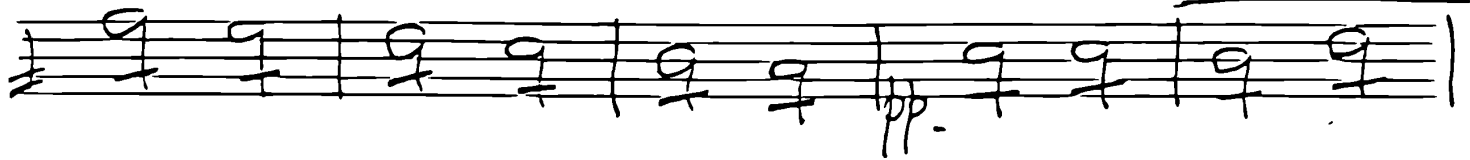

*Second Supplement  
to Op. 10, No. 23, 15, 19, 01  
G. Handel*

*C. H. Handel  
1901*

*Copyright*