

Solo 1

Andante

CONTINUO

2

Vivace

5

8

12

16

19

23

27

31

35

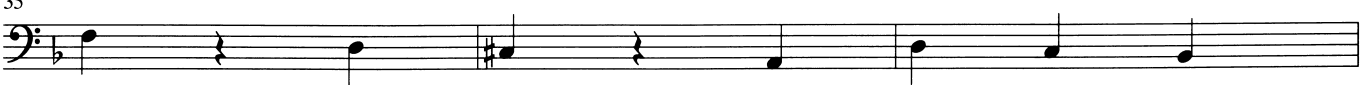

38

CONTINUO

CONTINUO

4

Grave

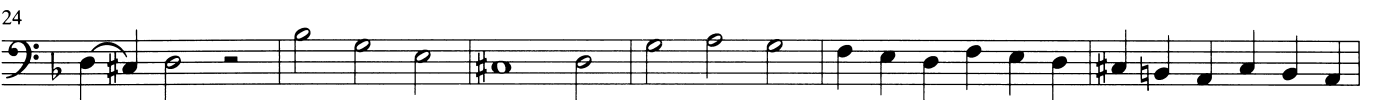

Allegro

CONTINUO

13

17

21

25

29

33

37

41

45

Solo 2

Cantabile

Allegro

CONTINUO

8

Tempo giusto

6

11

17

22

27

Presto

7

14

22

CONTINUO

28

34

42

50

57

64

71

78

85

92

Solo 3

Largo

Allegro

CONTINUO

16

21

26

31

36

41

46

52

57

62

67

CONTINUO

12

72

78

83

88

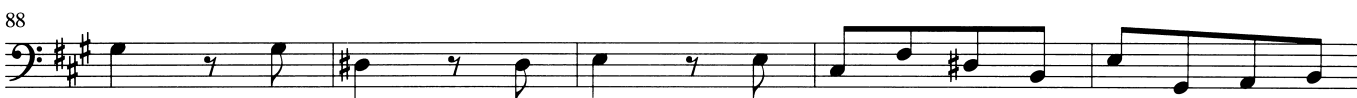

93

99

104

109

Andante e semplicemente

4

7

CONTINUO

10

13

16

19

22

25

28

31

34

37

40

CONTINUO

14

Vivace

CONTINUO

53

58

62

66

71

76

fine

81

86

90

94

98

da capo

Solo 4

Largo

Allegro

CONTINUO

12

15

19

23

26

30

34

37

41

CONTINUO

18

Andante

Vivace

CONTINUO

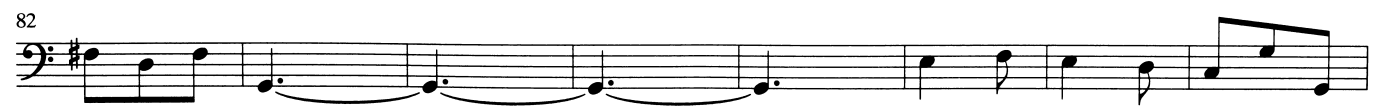

Solo 5

Largo

Allegro

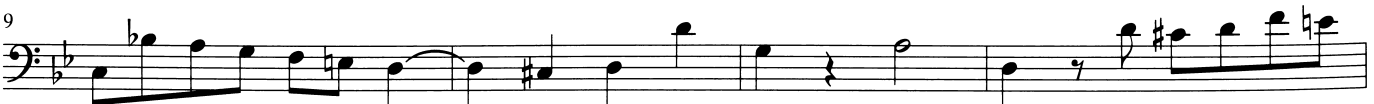

CONTINUO

13

17

21

25

29

32

37

41

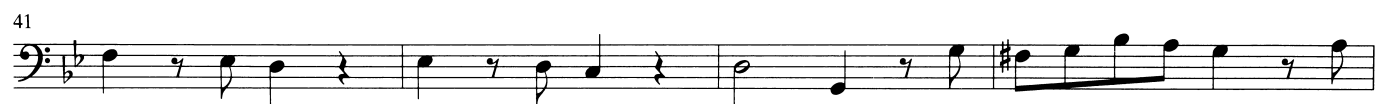

45

48

51

54

CONTINUO

22

Grave

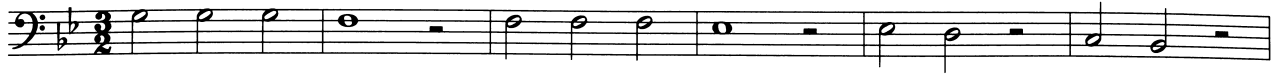

7

12

17

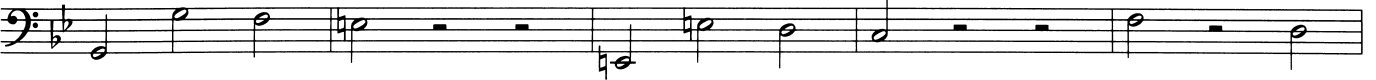

22

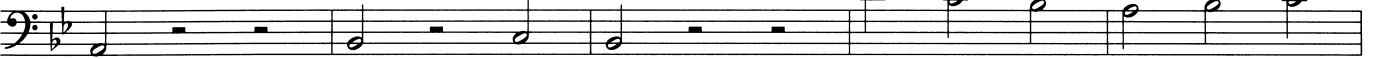

27

32

37

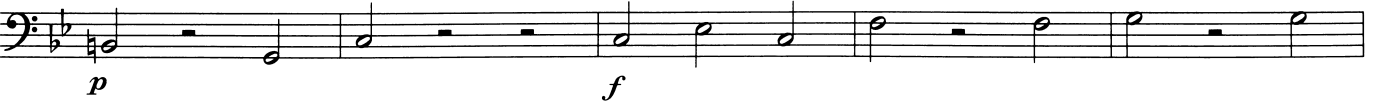

42

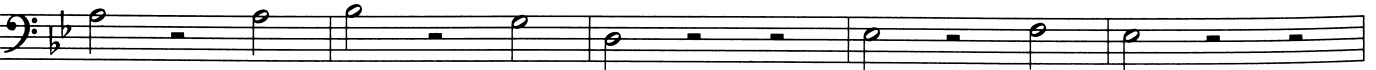

CONTINUO

47

52

58

CONTINUO

50

55

60

65

71

78

83

89

95

Solo 6

Andante

CONTINUO

Presto

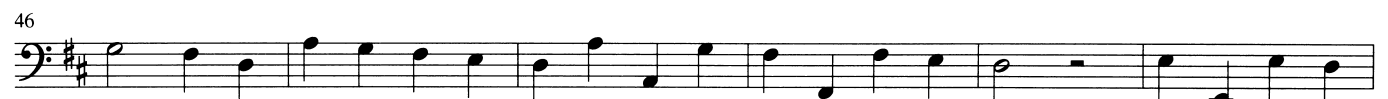

CONTINUO

28

Cantabile

6

12

18

24

29

35

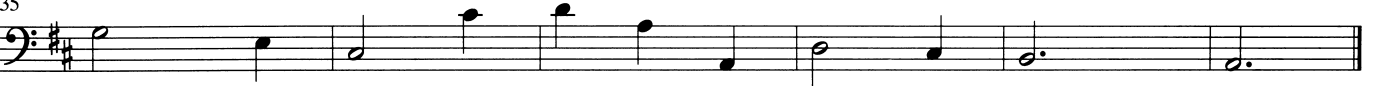

Vivace

8

16

23

CONTINUO

30

37

44

52

59

66

73

80

87

94

101

Solo 7

Andante

Allegro assai

CONTINUO

31

37

43

49

56

62

68

74

81

87

93

CONTINUO

32

Largo

Allegro

Solo 8

Andante

3

6

9

12

15

18

21

24

27

30

f

p

CONTINUO

Vivace

CONTINUO

36

47

52

57

61

67

72

75

79

CONTINUO

Andante Allegro

5

9 Andante Allegro

13

17 Andante

20

23 p f

27

CONTINUO

38

Allegro

8

16

23

30

37

44

52

CONTINUO

60

f

68

76

83

90

98

105

112

Solo 9

Tardi e semplicemente

Vivace

CONTINUO

13

17

21

25

29

33

37

41

45

49

53

CONTINUO

42

Pomposo

Allegro assai

CONTINUO

16

20

p *f*

24

28

31

35

39

43

46

49

p *f*

Solo 10

Soave

CONTINUO

Presto

CONTINUO

46

Dolce

Spiritoso

CONTINUO

21

f

25

f

28

31

35

38

41

44

47

50

p

53

p

56

f

Solo 11

Dolente

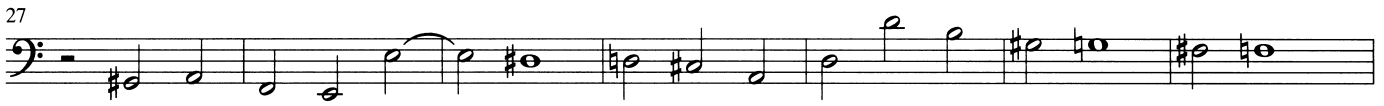

Vivace

CONTINUO

CONTINUO

50

Piacevole

Allegro

CONTINUO

20

f

25

31

p

37

f

43

49

54

59

66

72

Solo 12

Teneramente**Spiritoso**

CONTINUO

CONTINUO

54

Gratoso

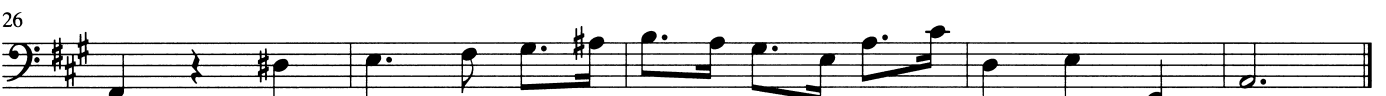
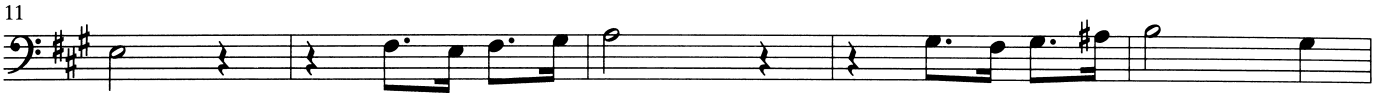

Allegro

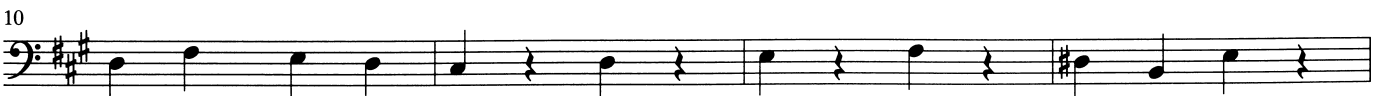
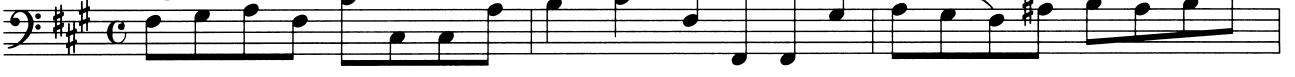

CONTINUO

18

21

24

28

32

35

38

42

46

50

53