

Gloria

TRUMPET

A. Vivaldi
edited by Clayton Westermann

1. Gloria in Excelsis.

(chorus.)

Allegro

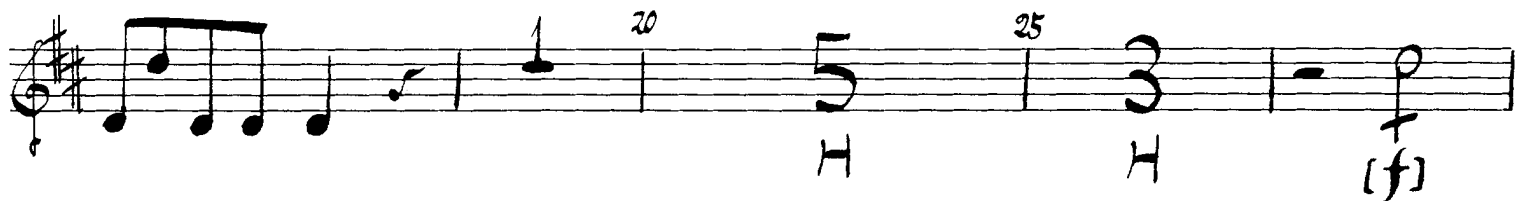
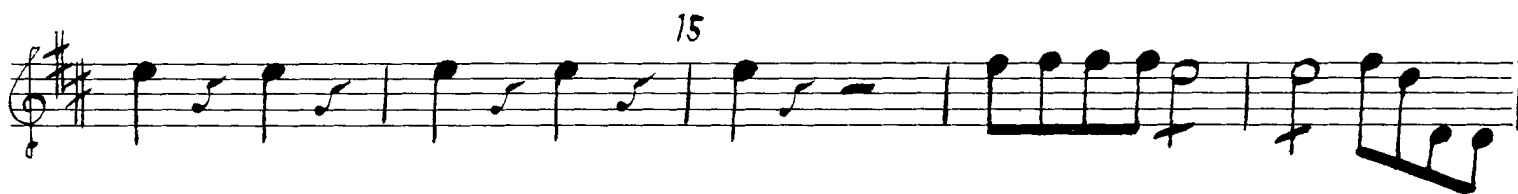

V.S

TRUMPET

(9/4) 45. 50 55

Glo-ri-a in Ex-

60 65 70

2. Et in terra Pax
(chorus.)

Tacet.

3. Laudamus Te.
(Duet for two Sopranos.)

Tacet.

4. Gratias Agimus tibi.
(chorus.)

Tacet.

5. Propter magnam Gloriam. ~ Tacet.
(chorus.)

6. Domine Deus. ~ Tacet.
(Soprano Aria)

7. Domine Fili Unigenite ~ Tacet
(chorus.)

8. Domine Deus, Agnus Dei. ~ Tacet.
(Alto Aria And chorus.)

9. Qui Tollis. ~ Tacet.
(chorus.)

10. Qui sedes ad Dexteram. ~ Tacet.

11. Quoniam tu Solus Sanctus
(chorus.)

Allegro.

TRUMPET

12. *Com Sancto Spiritu*
(chorus.)

Allegro.

TRUMPET

Spi - ri - tu , Cum San - cto Spi - ri - tu, A - men. A -

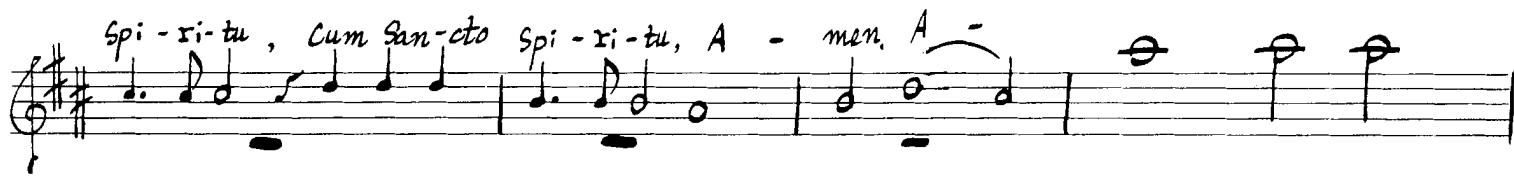

55

60

65

70

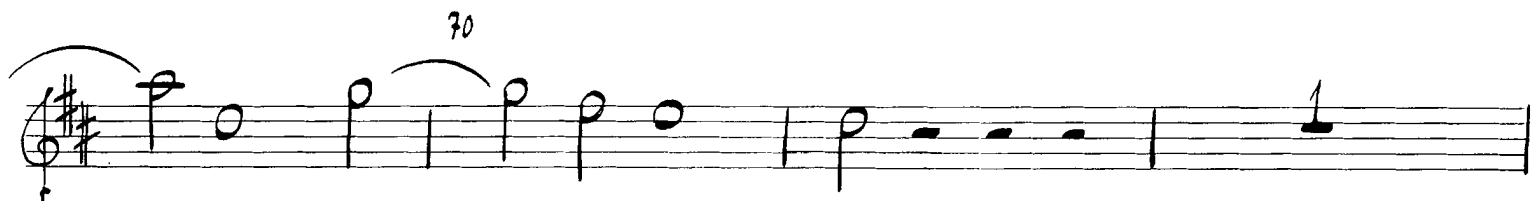

75
