

TWO PRELUDES

(from: 'Deliver us, O Lord our God' and 'O Praise the Lord')
for Oboe and Harpsichord

Score (02':00")

Adrian Batten (ca.1591 - ca.1637)

Arr. Michel Rondeau

1. Solemnly ♩ = 78

(* The omission of the flat in the early texts is, in the editor E.H. Fellowes' opinion an oversight.)

TWO PRELUDES - Batten - Score

2. Moderato

17

Ob.

Hpschd.

21

Ob.

Hpschd.

25

Ob.

Hpschd.

29

Ob.

Hpschd.

TWO PRELUDES - Batten - Score

Ob. 33

Hpschd. 33

rit.

TWO PRELUDES

(from: 'Deliver us, O Lord our God' and 'O Praise the Lord')
for Oboe and Harpsichord

Oboe

Adrian Batten (ca.1591 - ca.1637)
Arr. Michel Rondeau

1. Solemnly ♩ = 78

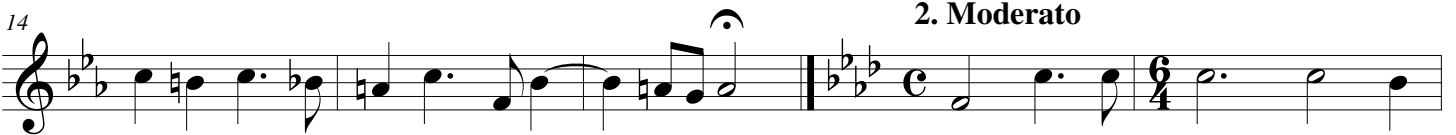

2. Moderato

rit.

(* The omission of the flat in the early texts is, in the editor E.H. Fellowes' opinion an oversight.)

TWO PRELUDES

(from: 'Deliver us, O Lord our God' and 'O Praise the Lord')
for Oboe and Harpsichord

Adrian Batten (ca.1591 - ca.1637)

Arr. Michel Rondeau

Harpsichord

Oboe

1. Solemnly ♩ = 78

Ob.

Hpschd.

Ob.

Hpschd.

Ob.

Hpschd.

(* The omission of the flat in the early texts is, in the editor E.H. Fellowes' opinion an oversight.)

TWO PRELUDES - Batten - Harpsichord

Ob. ¹⁷

Hpschd. ¹⁷ 2. Moderato

Ob. ²¹

Hpschd. ²¹

Ob. ²⁵

Hpschd. ²⁵

Ob. ²⁹

Hpschd. ²⁹

TWO PRELUDES - Batten - Harpsichord

Ob. ³³

Hpschd. ³³

rit.
