

1/5

master / K. Fanny 6/94

Violino I

Konzert in G für Violine und Orchester

Concerto in G major for Violin and Orchestra

KV 216

Wolfgang Amadeus Mozart

Allegro

Violino I

42 *f* *(A.P.)* *V* *V* *on*

46 *f*

50 *p* *V* *V*

55

60 *f* *p* *f* *p* *V* *V*

66 *sr*

71 *sr* *V* *V*

75

78 *V*

83

87 *f* *p*

91 *cresc.* *f*

Violino I

95

99

103

108

113

118

123

128

133

138

143

148

152

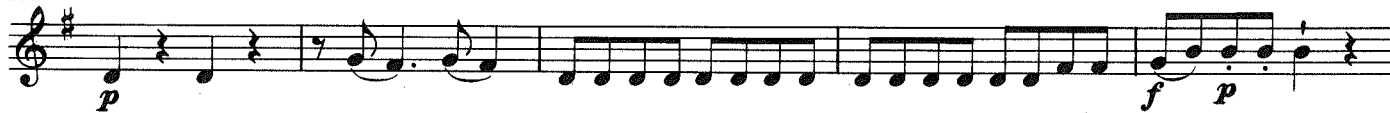

157

161

166

170

174

178

183

187

192

195

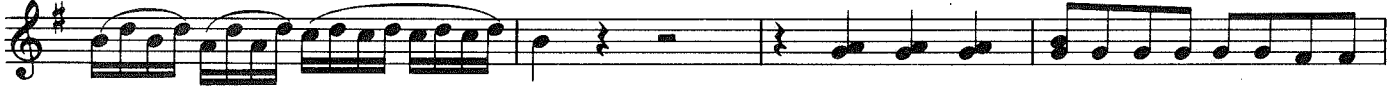

199

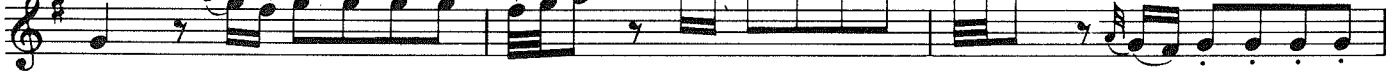

202

205

209

212

217

220

224

Adagio
con sord.

25

27

30

32

34

36

38

40

42

45

47

Rondeau

Allegro

93

104

113

127

136

145

153

163

172

180

188

199

207

215

223

231

239

245

Andante
pizz.

252

256

260

Allegretto

coll' arco

265 *p* *simile*

270

274 *simile*

278

282

286

291 Tempo primo

p

301 *A.R.*

309 *f* *p*

317 *f* *p*

325

335

3

344

2

354

2

363

4

374

f *p*

382

8 *f*

396

403

p

410

f

417

p

424

3