

# SONATA de CONCERT

(TWV:41:DA3)

*for Trumpet & Strings*

## Viola

Georg Philipp Telemann (1681-1767)

Cad. & Arr. Michel Rondeau

1 - Moderato e grazioso ♩ = 110

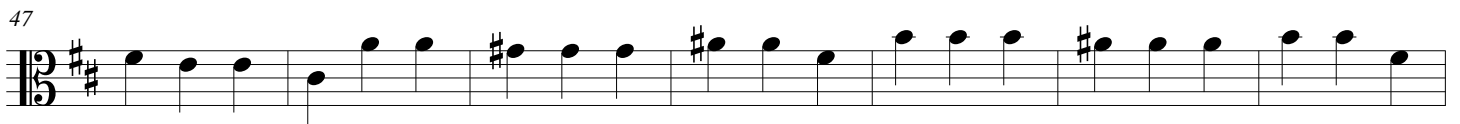
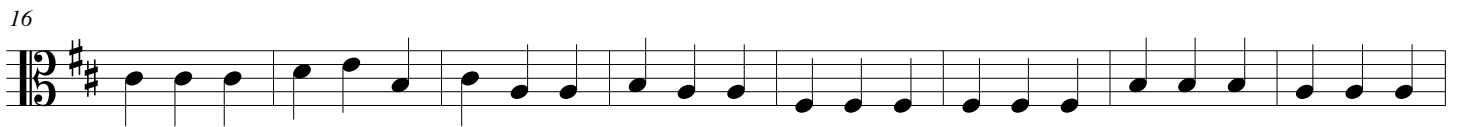

71

80

88

96

103

121

129 **2 - Largo**

134

139

144

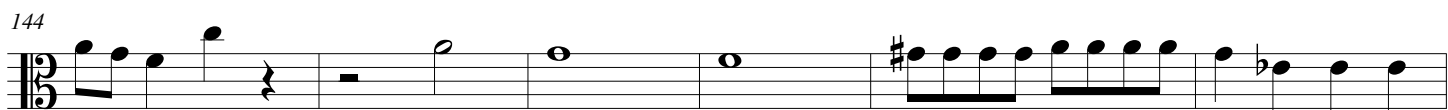

150

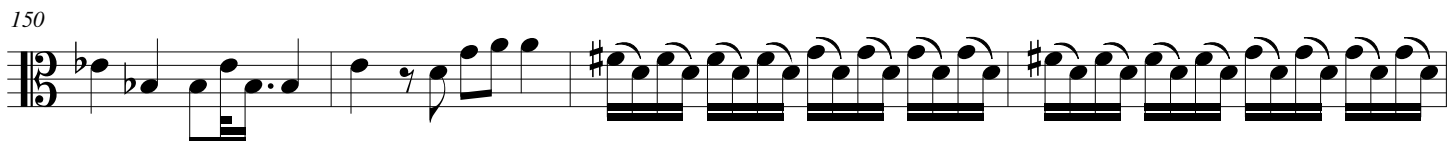

154

3 - Vivace

161

170

179

196

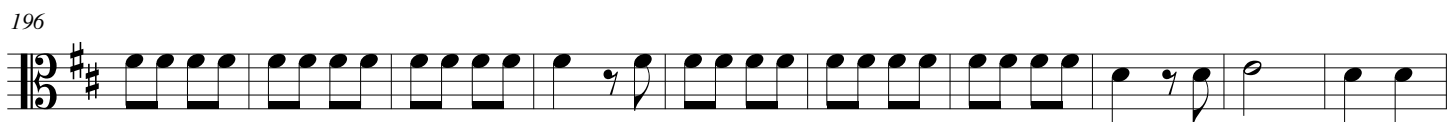

206

216

225

234

243

252

258

