

# Jan Kubelík

Burlesque

Violin and piano

MUSICA EDITION 355

Publisher Zdeněk Vlk • Praha • Czechoslovakia

# Burlesque

for Violin and Piano

by

**Jan Kubelík**

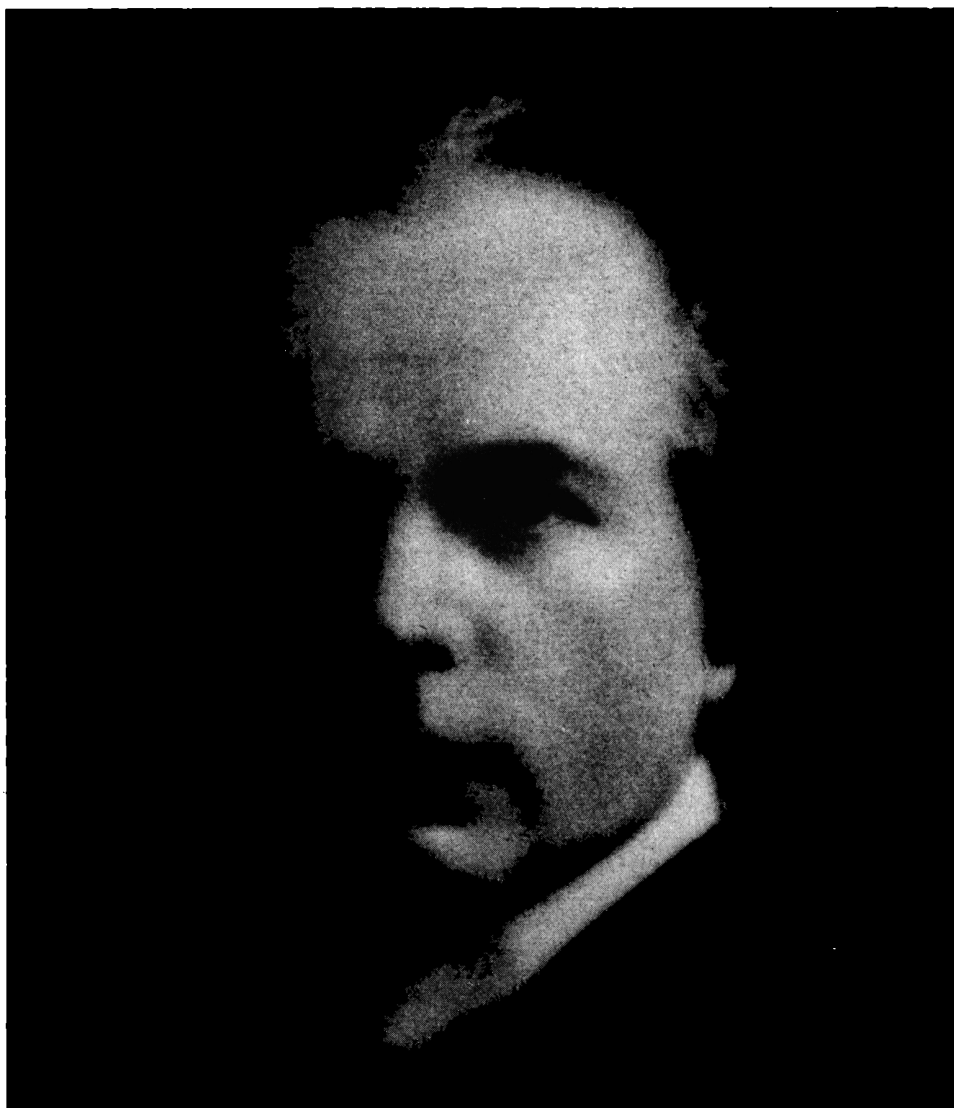

Publisher Zdeněk Vlk • Palackého ulice 6 • Praha II • Czechoslovakia

All rights reserved.  
 Tous droits réservés.  
 Veškerá práva vyhrazena.  
 Alle Rechte vorbehalten.

# BURLESQUE.

JAN KUBELÍK.

Allegro vivace, M. M.  $\text{♩} = 132$ .

VIOLIN.

Second system of the musical score. The Violin part continues with a melodic line, marked with *p* (piano) and *pizz. arco* (pizzicato then arco). The Piano part features a complex accompaniment with chords and moving lines in both hands, marked with *p* (piano).

Third system of the musical score. The Violin part continues with a melodic line, marked with *p* (piano) and *pizz. arco* (pizzicato then arco). The Piano part features a complex accompaniment with chords and moving lines in both hands, marked with *p* (piano).

Poco meno mosso.

Tempo (♩ = 88)

Second system of the musical score. The piano accompaniment features several triplet markings (indicated by a '3' over the notes) in both the right and left hands. The vocal line continues with melodic phrases.

8

*p*

*tr#*

*p*

8

*mf*

*p*

*tr#*

*mf*

*p*

8

*loco*

*loco*

*una corda*

*Red.*

*morendo*

*pp*

*ppp*
