

Oboe 1

Variations on a Theme of Corelli

Rachmaninoff/Johnson

Andante

1 *p* *cresc.* *mf* *dim.*

8 *p* *cresc.* *mf* *dim.* *p*

16 **1** Poco piu mosso **16** **2** L'istesso tempo **16**

49 **3** Tempo di Menuetto *p* *mp* *p*

60 *mf* *p*

65 **4** Andante *p*

73 *p*

81 **5** Allegro *f*

87 *f*

94 **6** L'istesso tempo
mp leggiero e staccato

100 *mp*

105 *mp* *f*

109 *dim.* *mp*

113 **7** Vivace **14** *ff*

129 **8** Adagio misterioso *poco rit.*

133 *A tempo* *poco rit.* *A tempo* **4** *poco rit.* *A tempo*

141 *poco rit.* *A tempo* **3**

146 **9** Un poco piu mosso154 *rit.* *a tempo*162 **10** Allegro scherzando

168

173

177

181

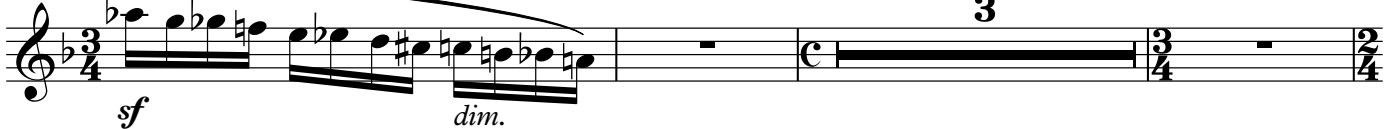

187

190 **11** Allegro Vivace

196 *f*

201

206 **12** L'istesso tempo *mp*

220 *f*

229 **13** Agitato *p sempre staccato* *dim.* *mf* *cresc.*

233 *f* *dim.*

237 *mf* *cresc.*

240 *f* *mf* *dim.*

245 **13a** Intermezzo (a tempo rubato) *6*

254 **Tempo** **5** **rit.**

266 **Andante** **14** **(coma prima)** **16** **L'istesso tempo** **15** **8** **6** **3**

293 **rit.** **8** **3** **rit.** **2**

308 **16** **Allegro vivace**

313

318 **f** **f** **p** **cresc.**

Meno mosso **17** **mf** **mf** **3**

330 **mf** **p** **mf** **p**

337 **mf** **dim.** **p** **4**

346 **18** Allegro con brio

352

358

362 **19** Piu mosso. Agitato

372

375

379 **20** **Piu mosso**
ff

383

387

391

396

401 **2** **rit.** **2** **21** **Andante**
mf

408

414

Oboe 2

Variations on a Theme of Corelli

Rachmaninoff/Johnson

Andante **15** **1** Poco piu mosso **16**

33 **2** L'istesso tempo **16** **3** Tempo di Menuetto **3**
p *mf*

55 *dim.* **4** *mf*

65 **4** Andante *p*

73 *p*

81 **5** Allegro *f*

87 *f*

94 **6** L'istesso tempo *mp leggiero e staccato*

100 *mp* **3** *f*

105 *mp* **3** *f*

109 *dim.*

113 **7** **Vivace** **14**

ff

129 **8** **Adagio misterioso poco rit.**

133 **A tempo** **poco rit.** **A tempo** **4** **poco rit.** **A tempo**

141 **poco rit.** **A tempo** **3** **9** **Un poco piu mosso**

p

149

mf *dim.* *p*

155 **rit.** **a tempo**

p *mf* *dim.*

163 **10** **Allegro scherzando**

mp *p*

168

p *p* *cresc.*

173

mf *dim.* *p* *cresc.*

177

mp *f*

181 **poco piu mosso**
 3
dim. *mp*

189 **11 Allegro Vivace**
f

195 *f*

200 *f*

206 **12 L'istesso tempo**
 3 3 4
mp *mp*

220 *f* 4 9

229 **13 Agitato**
 4
f sempre staccato *dim.*

237 3 *f*

245 **13a Intermezzo (a tempo rubato)**
 6

254 **Tempo** 5 rit. 2 2

Andante

266 **14** (coma prima) **15** L'istesso tempo

16 8 6 3

293 rit. 8 3 rit. 2

308 **16** Allegro vivace

mf *f*

313

319

f *f* *p* *cresc.*

323 **17** Meno mosso

mf *mf*

330

4 8

346 **18** Allegro con brio

f *f*

351

f

357

19 Piu mosso. Agitato

361 **8**
mf

371 *cresc.*

374 **2**
f *ff*

379 **20** Piu mosso *ff*

383

387

391 *ff*

396 *ff*

401 **2** *rit.* **2** **21** Andante **6**

412 **8**

English Horn

Variations on a Theme of Corelli

Rachmaninoff/Johnson

Andante

Poco piu mosso

15 1 16

33 2 L'istesso tempo 3 Tempo di Menuetto

16 3

56

63 4 Andante 5 Allegro

16

86

95 6 L'istesso tempo

2

102

107

113 **7** **Vivace** **17** **8** **Adagio misterioso**
p

132 *poco rit.* **A tempo** *poco rit.*
> *mf* *dim.* *p*

135 **A tempo**
> *mf* *dim.* *p*

139 *poco rit.* **A tempo** *poco rit.*
> *mf*

142 **A tempo**
>

146 **9** **Un poco piu mosso** **2**
p *mf* *dim.* *p*

155 *rit.* **a tempo**
p *mf* *mf* *dim.* *>* *>*

164 **10** **Allegro scherzando** **2** **2** **2**
C $\frac{2}{4}$ C $\frac{2}{4}$ C $\frac{2}{4}$ C $\frac{2}{4}$

175 **poco piu mosso** **5** **2** **3** **2**
 $\frac{2}{4}$ C $\frac{3}{4}$ C $\frac{3}{4}$ $\frac{2}{4}$ $\frac{3}{4}$

190 **11** Allegro Vivace

203 **12** L'istesso tempo

229 **13** Agitato

245 **13a** Intermezzo (a tempo rubato)

254 **Tempo** rit.

266 **14** (coma prima) Andante

293 rit.

308 **16** Allegro vivace

313

320 *f* *f*

323 **17** *Meno mosso*
3 2/4 4/4 3 2/4 C 2/4 6/4

334 *mf* *p* *mf* *p* *mf* *dim.*

340 *p* **18** *Allegro con brio*
4 12

359

362 **19** *Piu mosso. Agitato*
8 *mf*

372 *cresc.* *f*

375 *ff* 2

379 **20** *Piu mosso*
ff

383

387

391

396

401

412
