

Trombone 1

Hot Sonata

I.

Schulhoff/Johnson

♩=88

7 mute 3

mf

13

19 **Poco animato**

4 6

mf *sfz*

31

mf

37

mf

42

p

50

54

57 *mf* **11** **2**

II.

73 $\text{♩} = 174$ **2** **2** **2** *p* *mute*

p

84 **2** **2** **2**

p

94 **2** **2** **2** **2** **2** *p*

p

104 *p* **2** **2** **2**

p

115 **2** **2** **2** **2** **2**

p

128 **2** **2** **2** **2** **2**

p

141 **2** **2** **2** **10**

p

160 *mf* **2** *mf*

mf

168

2 2 3 2

180

mf

2 2 2

190

2 2 2

198

2 2 6

III.

208 $\text{♩} = 80$

mp

17

228

231

231

50

IV.

283 $\text{♩} = 142$

senza

mf

2

289

10

301

2 9

316

mute

mp < *sfz* < *sfz*

323

mf

336

343

16

f

364

f

371

p *p*

421

10

439

senza

6

Tempo primo

mf

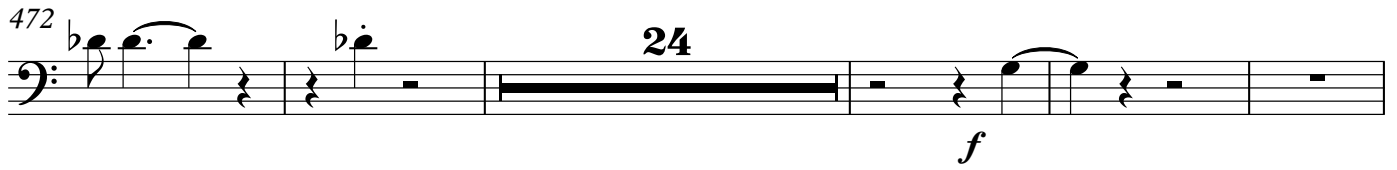
472 

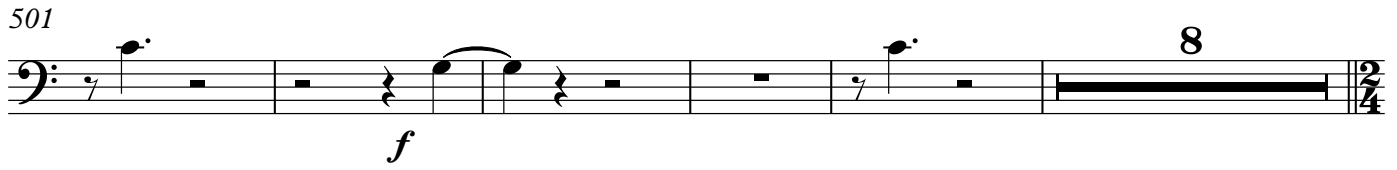
501 

514 

522 **Tempo primo** 

Trombone 2

Hot Sonata

I.

Schulhoff/Johnson

$\text{♩} = 88$

7 mute 3

mf

13

19 **Poco animato**

4 6

mf sfz

31

36

41

45

4

53

301

2 9

316

mute

mp < *sfz* < *sfz*

2

323

8

mf

336

343

16

f

364

f

371

18 23 6

p *p*

421

10 5 6

senza

Tempo primo

446

22 2

mf

474

8

f

487

493

f

499

f

506

8

f

2

2

522 **Tempo primo**

2

f

Bass Trombone

Hot Sonata

I.

Schulhoff/Johnson

$\text{♩} = 88$

7 mute 3

mf

13

19 Poco animato

4

mf *sfz* *mf*

27

4

35

mf

41

46

4

55

59

11 2

II.

73 $\text{♩} = 174$

73 $\text{♩} = 174$

2 2 2 mute *p*

84

84

2

94

94

p

104

104

p

115

115

128

128

mp

136

136

148

148

2 10 *mf*

166

166

mf *p*

174

183

193

III.

208 ♩=80

228

232

260

263

IV.

283 $\text{♩} = 142$

senza

291

10

306

9

mute

321

8

334

340

347

18

2

371

18

22

(mute)

414

18

440 *senza* **Tempo primo**
6 12 8

mf

468

2 8

mf

482

f

488

494

2

f

501

2 8

f

514 $\text{♩} = \text{♪}$

f

521 **Tempo primo**

2

f

526

Tuba

Hot Sonata

I.

Schulhoff/Johnson

$\text{♩} = 88$

7 3

mf

13

19 *Poco animato*

4

mf

26

mf

34

mf

42

5

52

57

11 2

mf

Tuba

II.

73 $\text{♩} = 174$

73 $\text{♩} = 174$

84

84

92

92

101

101

110

110

123

123

134

134

144

144

160

160

168

177

188

196

III.

208 $\text{♩} = 80$

261

IV.

283 $\text{♩} = 142$

291

305

317

331

337

343

366

389 $\text{♩} = \text{♩}$

436

460

474

487

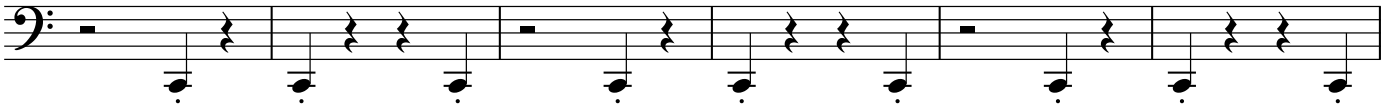

493

498

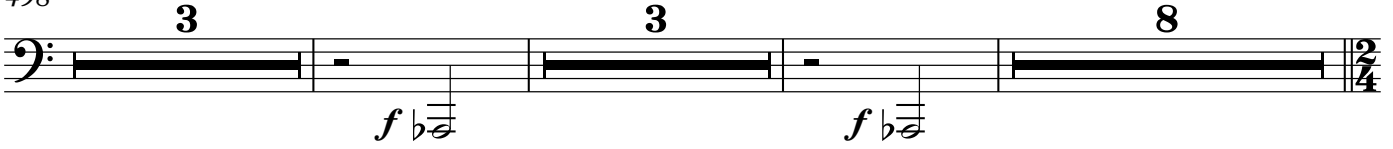

514 $\text{♩} = \text{♩}$

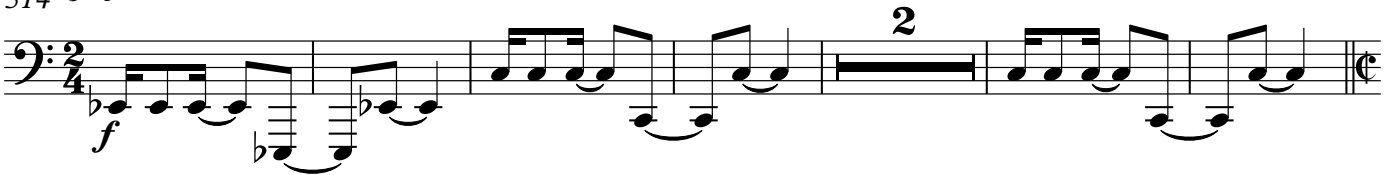

522 **Tempo primo**

