

SECHS SUITEN
FÜR VIOLONCELLO SOLO

TEXT II

(nach zwei anonymen Abschriften aus der 2. Hälfte
des 18. Jahrhunderts)

Suite I

BWV 1007

1. Prélude

2. Allemande

3. Courante

4. Sarabande

5. Menuet I

6. Menuet II

Menuet I da capo

7. Gigue

Suite II

BWV 1008

1. Prélude

5

9

12

16

19

22

25

28

31

34

37

40

44

47

51

54 *f*

57

2. Allemande

3

6

8

10

*) Siehe Bemerkung zu Text I, S. 9.

3. Courante

17

20

23

26

29

This section consists of five staves of music in bass clef, 3/4 time. The first staff begins with a repeat sign and a measure rest. The music features a variety of rhythmic patterns, including eighth and sixteenth notes, often grouped with slurs. There are several ties and accidentals (sharps and flats) throughout. The piece concludes with a double bar line and a repeat sign.

4. Sarabande

6

11

16

21

25

This section consists of six staves of music in bass clef, 3/4 time. The key signature has one flat. The music is characterized by frequent trills, indicated by the 'tr' symbol above notes. The notation includes eighth and sixteenth notes, often with slurs. There are several ties and accidentals. The piece ends with a double bar line and a repeat sign.

5. Menuet I

6. Menuet II

Menuet I da capo

7. Gique

*) Zur Artikulation der Takte 30, 31, 39, 47, 66, 67 siehe Kritischen Bericht.

Suite III

BWV 1009

1. Prélude

4

8

12

16

19

22

25

28

32

36

40

44

48

52

56

60

63

67

71

75

79

84

tr

2. Allemande

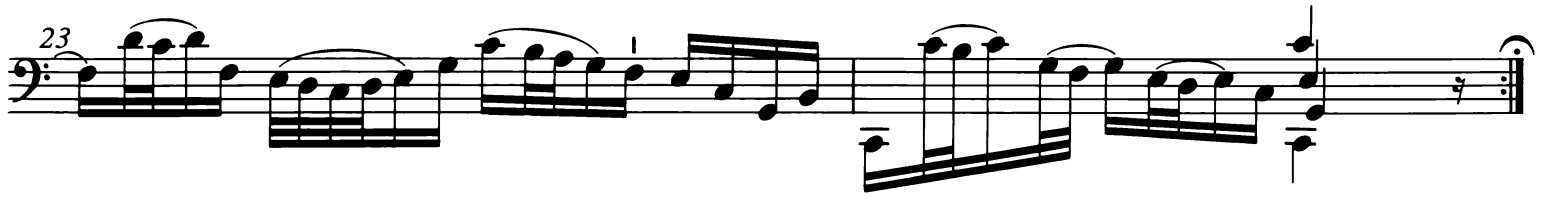
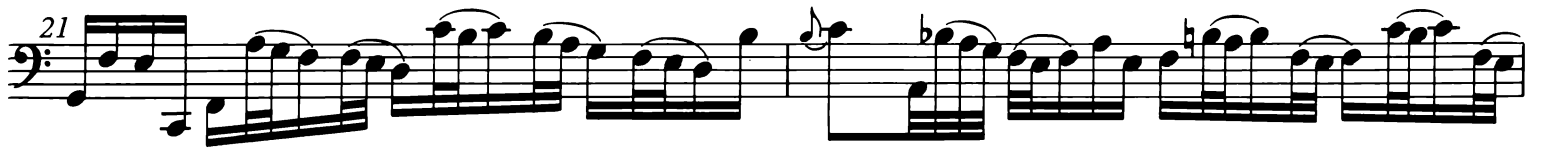

3. Courante

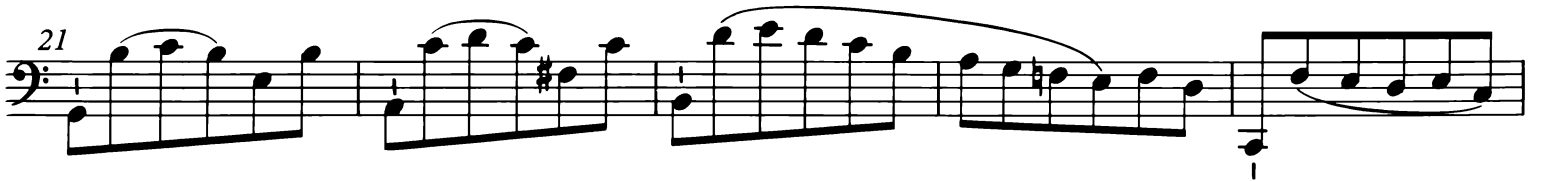

41

45

50

55

60

65

70

75

80

This section of the musical score consists of eight staves of music in bass clef. The first staff begins with a double bar line and a repeat sign, followed by a measure number of 41. The music is written in a single melodic line with various note values, including eighth and sixteenth notes, and rests. There are several slurs and ties throughout the piece. The key signature changes from one sharp (F#) to one flat (Bb) and back to one sharp (F#). The piece concludes at measure 80 with a final cadence.

4. Sarabande

6

This section of the musical score is for a piece titled '4. Sarabande'. It consists of two staves of music in bass clef. The first staff begins with a 3/4 time signature and a key signature of one sharp (F#). The music is written in a single melodic line with various note values, including eighth and sixteenth notes, and rests. There are several slurs and ties throughout the piece. The piece concludes at measure 6 with a final cadence.

5. Bourrée I

6. Bourrée II

7. Gique

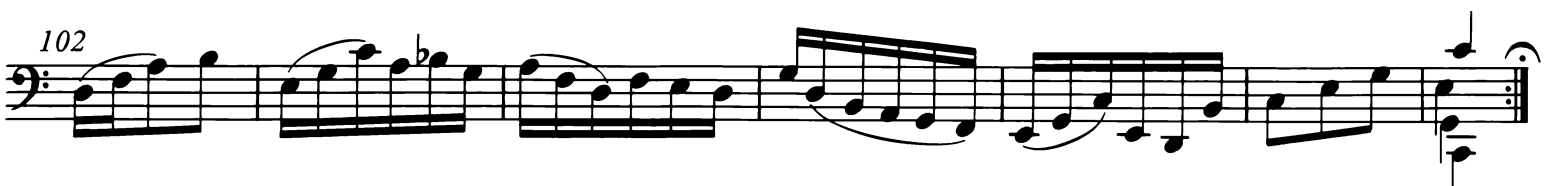
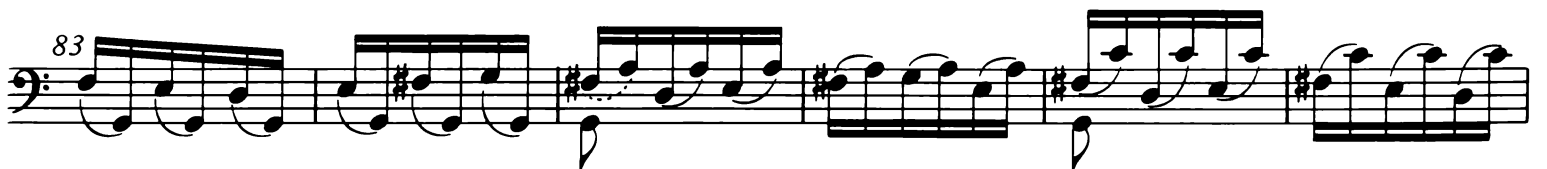
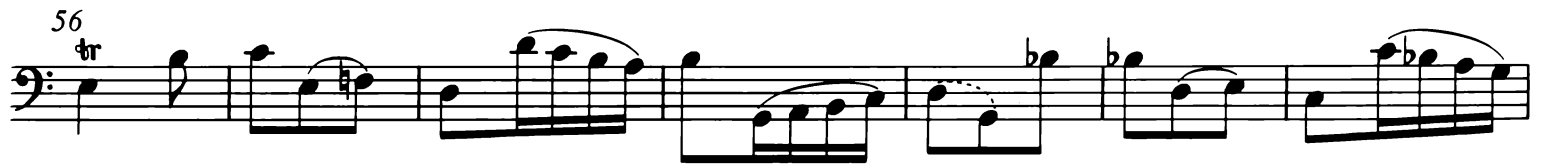

Suite IV

BWV 1010

1. Prélude

5

10

15

20

25

30

34

39

44

48

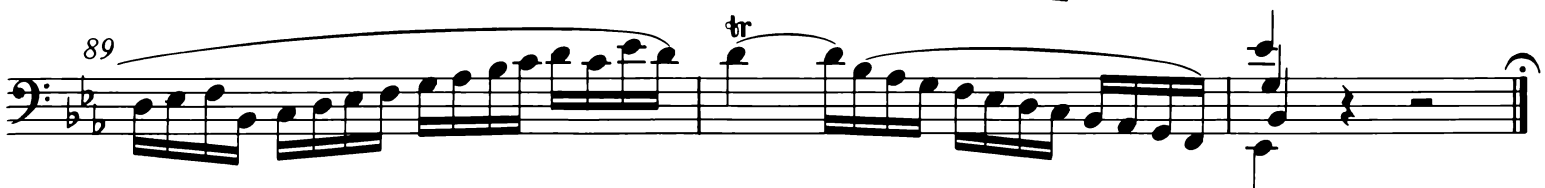
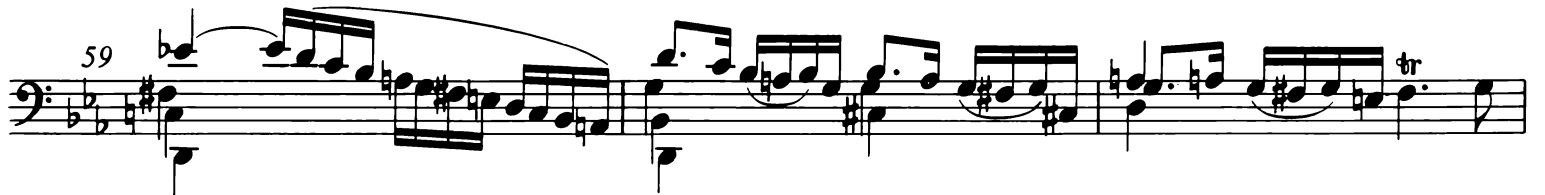

2. Allemande

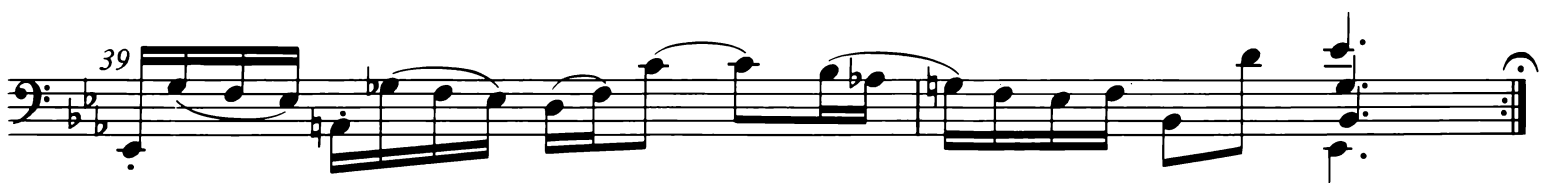

3. Courante

48

51

55

60

4. Sarabande

6

11

17

23

28

5. Bourrée I

28

f p f

31

34

36

39

p

42

f

45

p f

6. Bourrée II

6

7. Gigue

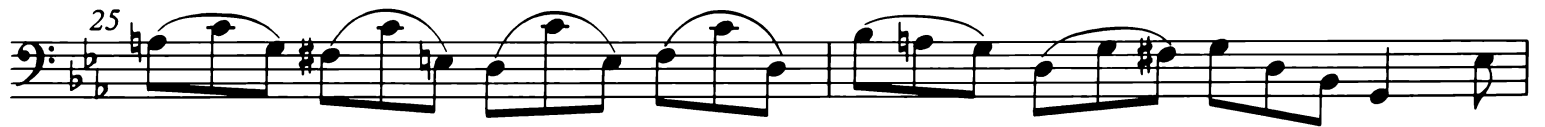

Suite V

BWV 1011
Originalnotierung*)

1. Prélude

Discordable  accord

*) Siehe S. 32.

43

49

55

61

67

73

79

85

91

97

103

110

116

121

126

131

136

142

147

153

158

163

168

173

178

183

188

193

197

203

208

213

218

2. Allemande

3. Courante

4. Sarabande

5. Gavotte I

5. Gavotte I

5 9 14 18 22 27 31

*) Klangnotation, auf der d-Saite zu greifen.

6. Gavotte II

6. Gavotte II

3 6 9

*) Klangnotation, auf der d-Saite zu greifen.

*) Klangnotation, auf der d-Saite zu greifen.

Gavotte I da capo

7. Gigue *)

*) Zur Frage der Artikulation in T. 3 und Parallelstellen – eventuell  - siehe den Kritischen Bericht, Kap. IV.

Suite VI

BWV 1012

1. Prélude

À cinq
cordes

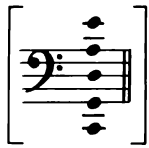

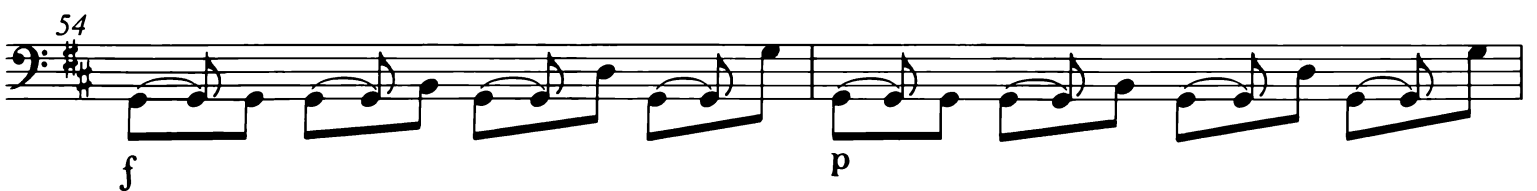

2. Allemande
Molto adagio

11

12

13

14

15

16

17

18

19

20

3. Courante

1

5

9

13

16

19

22

25

29

33

4. Sarabande

5. Gavotte I

6. Gavotte II

7. Gigue

37

42

45

48

51

54

57

60

63

66

