

PÍSEŇ BOHATÝRSKÁ

HEROISCHES LIED · A HERO'S SONG

LE CHANT HÉROIQUE

VIOLA

Allegro con fuoco $\text{♩} = 63$

ANTONÍN DVOŘÁK OP. 111.

- Staff 3: *ff*, *pp*, *p*, *p*, *ff*. Includes first endings marked with circled "1".
- Staff 4: *ff*, *mp*. Consists of sustained chords.

Viola

Poco adagio, lacrimoso

più animato, non troppo

rit. poco a poco

Tempo I.

poco a poco più animato

rit. poco a

poco.

Tempo I.

poco-rit

in tempo

Viola

molto rit. 1 **7** in tempo
pizz.
pp

cresc. poco a poco

8

rit. 1 in tempo 4 rit. **9** in tempo
pp ppp

Poco a poco stringendo

ppp pp

cresc

10 Meno mosso. Tempo I.

pp fz

fz

poco a poco più animato

fz cresc. fz p

pesante Tempo I, grandioso

mf ff

Più animato

ff

1 1 rit.

11 Tempo I.

12 Allegro con fuoco $\text{♩} = 63$

13

poco rit.

14 Allegretto grazioso $\text{♩} = 88$

Viola

19

mp

mp

poco a poco crescendo

mp

cresc.

mf

20

f

f

Allegro con fuoco ♩ = ♩, ♩ = 63

f

V div.

21

ff

1 2 3 4 5 6 7

ff

ff

(22) 6

ff *ppp*

4

ppp

3

f

(23) Molto vivace $\text{♩} = 132$

1 1 1

ff *f*

f *ff*

stringendo 2

ff

24 Più mosso $\text{♩} = 160$

25

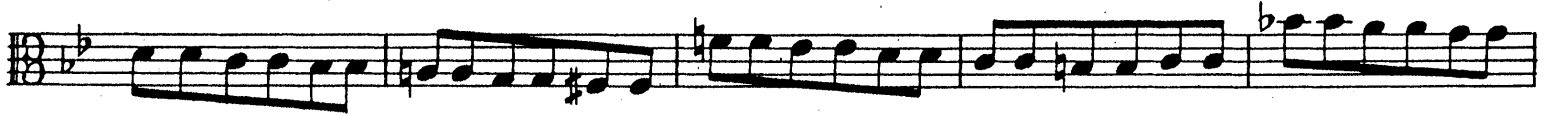

29 Poco più mosso

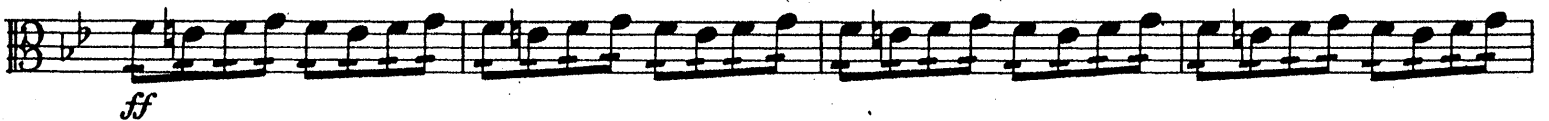
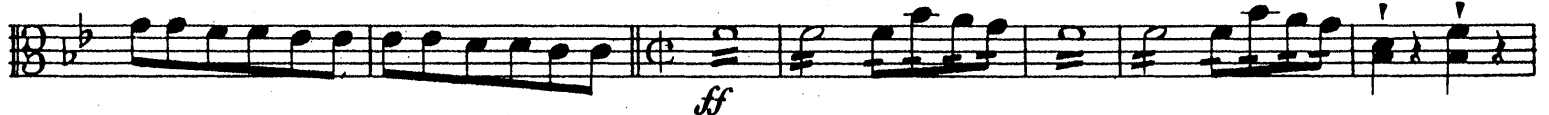

30 Più mosso, vivacissimo $\text{♩} = 144$

(31) Grandioso

ff

ff

6 6 6 6 1 6 2 3 4 5 6 7 8

(32)

ff

ff

1 2 3 4 5 6 7 8

Maestoso e molto rit, $\text{♩} = \text{♩}$ in tempo
3 div.

ff

f

1