

ORPHÉE ET EURIDICE

Oper in 3 Akten

Christoph W. Gluck

Ouverture

Allegro molto

Oboe I

32

36

39

43

48

51

55

59

62

65

ACTE PREMIER

ERSTER AKT

Chœur - Pantomime - Chœur - Ritournelle - Tacet

Scène II

Szene II

Lentement

30

3

C

Lento

35

13

1

6

3/8

Lentement

55

30

3

C

89

20

3/8

Lentement

109

30

3

142

23

Scène III

Szene III

7

Air

Sans lenteur

Viol. I

8

36

46

12

Viol. I

62

f

Air

Lent et gracieux

64

20

68

1

73

1

8

Viol. I

85

Moins lent
1(-8)

2

90

96

102

104

f

Lent

B

112

117

124

f

Moins lent

w

w

w

129

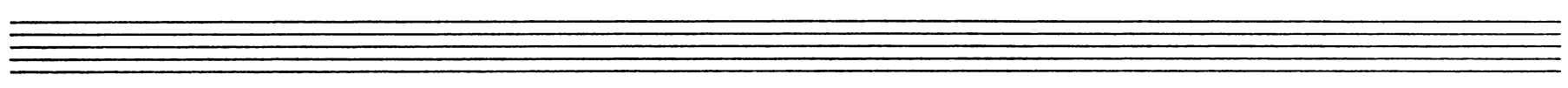

Scène IV

Szene IV

Ariette

Empty musical staves at the bottom of the page.

61 *f* 10 viol I

74 *f*

77

79 32

113 Viol. I *f* 15

131 Viol. I

135

138

141

143 *Fin du 1^{er} Acte*
Ende des ersten Aktes

ACTE DEUXIEME

ZWEITER AKT

Scène I

Szene I

Maestoso

1

trill

Prélude

Orch II Andante

Viol. I pizz.

Choeur

23 *Très marqué*
 ff

26

30
attacca

Air de Furie

33 *Vif* 22 Viol. I
attacca

Choeur

57 *Très marqué*
 f

61

65

70

74

78

82

86

90

94

96 *Un peu lent*

Orch. II
Viol. I.

110

Chœur

145 Un peu lent

pp f

Moins lent

150

Chœur

200 Un peu lent
mf

204

209
pp

214
p

219

221 Orch. II
Un peu lent
13 1

Chœur

Orch. I
236 Lent
clar.
pp

240

14

Oboe I

246 Allegro

251

256

261

266

271

276

281

Empty musical staff.

Empty musical staff.

Air de Furies

284 Vivement 8 Viol. I

294

300

305

310

315

320

Empty musical staff

Empty musical staff

336

341

346

351

356

362

369

374

379

384

455 *ff*

458

461

464

468

smorz.

474

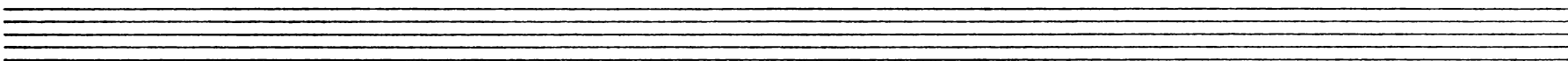

Scène II

Szene II

Ballet des Ombres heureuses - Tacet

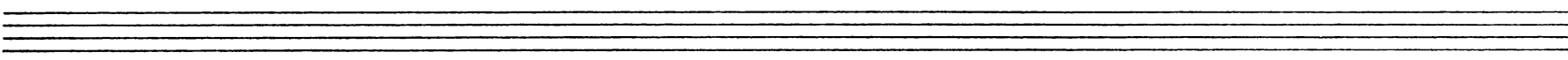

Air

Dolce con espressione

93

108 Mineur

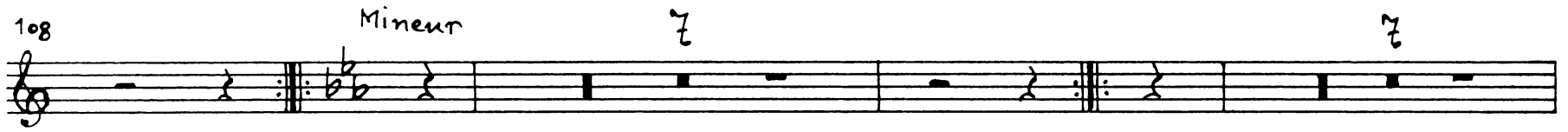

124 Majeur 16

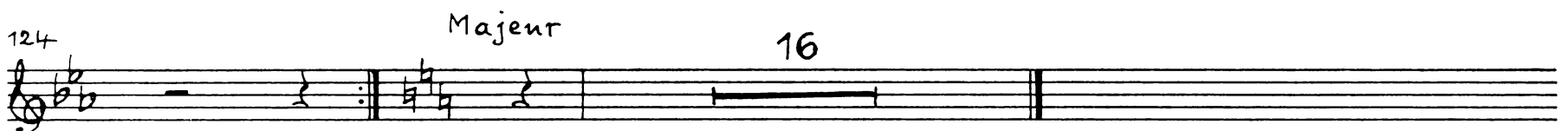

Gracieux 141 23 3

169 11 7 3

192 12

205 11 3 Viol. I

221

226

Scène III

Szene III

Andante

37

43

46

49

52

Tacet

Fin du 2^e Acte

Ende des zweiten Aktes

ACTE TROISIEME

DRITTER AKT

Scène I

Szene I

Animé

33

Lent

1

33

Duo - Tacet

158 18 Viol. I

178 *Cresc.*

181 *f*

Air

Allegro 185 *p*

190

195 *cresc.* *f* *trm*

200 5 1 Lento 3

211 *Allegro* Viol. I

217 11 3
4

attacca

Duo

231 *Andante* 6 Viol I

240 1

244 5

252 1 rinf

257 4 2
4 attacca

Air

264 *Andante* sf sf

270 f p f p

24

Oboe I

276 Allegro

17

Viol. I

297

303

308

17

Allegro

Lento

10

337

Allegro

31

8

Air - Tacet

447

8

Adagio

7

463

2

Scène II

Szene II

26

Trio

27 *Andante* 33 Viol I

63 *pp* *Allegro* *f*

67

71

75 *sf* *f* *p*

79 *sf* *f* *p*

83

87 *sf* *f* *p*

Scène Derrière

Letzte Szene

Choeur

Legèrement

33 *f*

38

43

48

53 *f*

58

63 *f*

68 8 8 Viol. I

86 3 *f*

93

Oboe I

98

103

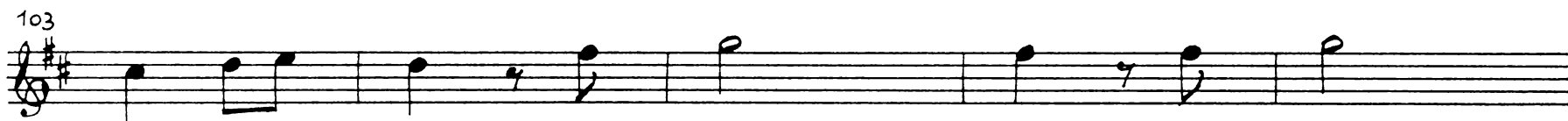

108

113

118

123

128

145 Viol. I

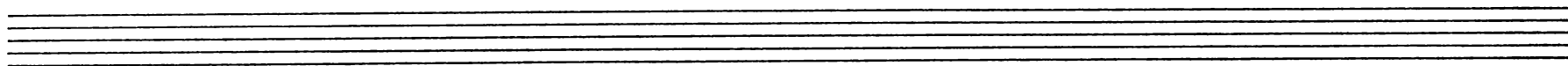
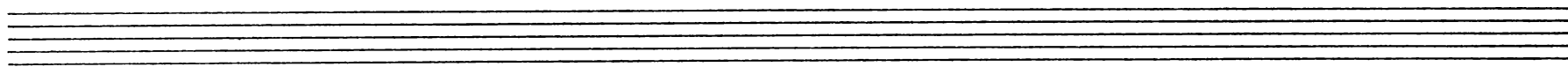

Ballet

193 Gracieux

dolce

197

202

207

212

217

222

227

Gavotte

Allegro

231

15

Majeur

3

250

1.

2

8

Mineur

11

Viol. I

270

2^e Couplet

274

1.

278

2.

283

14

Viol. I.

Air vif

299

f

304

p

1

Oboe I

405

1 1

410

415

420

425

430

436

441

449

454

459

464

469

473 Gracieux

477

481

485

489

493

497

501

505

509

513

517

521

525

Maestoso. Légèrement

527

f

531

536

541

546

p

551

f

556

Très lentement

559

9

7

2^e Couplet

577

9

1

21

608

10

Viol. I

f

Chaconne

622 *f*

626 *w*

631

636 *9* *Viol. I* *f*

649 *p*

654 *1*

659

664 *9* *Viol. I*

40

Oboe I

677

681

686

699

Viol. I

705

711

716

26

Viol. I

746

751

poco a poco cresc.

f

754

ff

Oboe I

757

761

764

Viol. I

8

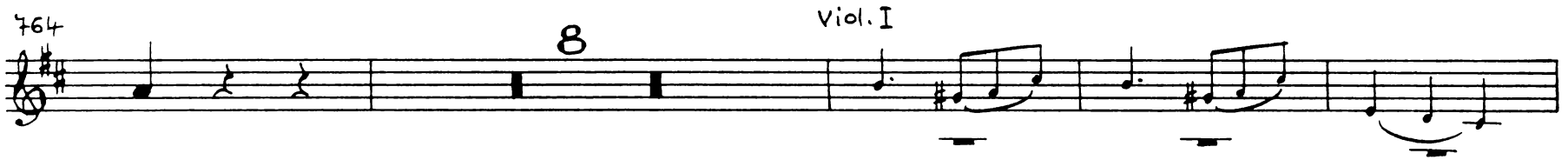

776

p

781

786

5

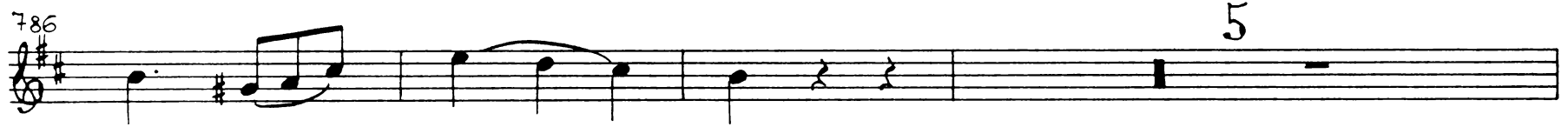

794

f

799

tr

804

808

9

820 Viol. I

825

830

836

867 Viol. I

872

875

878

881

885

Oboe I

889 *trm* 8

900 Viol I *b*

905

911 10

926 Viol. I *b*

931 *cresc.*

934

937 *f*

940

943 *ff*

4/4

Oboe I

946

950

953

963

966

970

973

Ende der Oper