

XV. RHAPSODIE HONGROISE RÁKÓCZI-MARSCH

Zum Konzert-Vortrag bearbeitet

Allegro animato
tumultuoso

11

8

strepitoso molto rinforz.

14

Tempo di marcia animato

ff marcatisimo

20

sempre ff

25

8

*) Der Rhythmus des Marsches ist anapästisch. Seine heutige Phrasierung wäre:

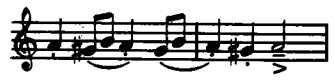

*) The rhythm of the march is anapaestic. Today it would be phrased:

29 ⁸

ff

5 3

Ossia

3 3 3 3

34

ten.

p

6 6

1 3 2 3 1

non legato

38

cresc.

f

cresc.

f

*) Die Achtelwerte sind wieder anzuschlagen.

*) The quavers are to be struck afresh.

41 *ff* 8

46 8

51 8 *rinforz.*

55 8

Un poco meno allegro

59 dolce marcato con grazia

63

67 sempre p

71

86

88

90

**) la melodia sempre ben marcato
brillante*

p subito

92

*) Das Thema des Trioteles soll überall aus dem Gewebe der Figurationen hervorklingen, das die Melodie verborgen enthält.

*) The theme of the trio section is to emerge through the web of figuration that almost conceals the melody.

95

98

101

105

*) S. Bemerkung zu Takt 82.

*) See our note on bar 82.

8

108

8

110

8

112

brillante

p subito

8

114

3 3
1 4 1 4 3 4

1 2 3 5 5 3 2 1

117

8

8

120

8

2 3

più p

pp

123

8

125

8

Vi= leggieramente

127

8

cadenza ad lib.

*) Die gestrichelten Bögen bezeichnen lediglich den strukturellen Aufbau der Motive und weisen nicht auf etwaige Abtrennung hin.

*) The dotted lines are merely meant to indicate the structure of the motives and do not imply breaks in phrasing.

129

131

132

p sotto voce

non legato

134 *)

18
16

ped.

136

C *p*

*) Die 34 Töne der chromatischen Passage teilen sich in eine aus 16 und eine aus 18 Tönen bestehende Gruppe. Bei den gleichmässig laufenden Sechzehnteln nimmt die Zeitdauer des zweiten Taktes dadurch um zwei Sechzehntel zu. Die ungewohnte Weise der Pedalanwendung will die Illusion wogenden Kampfgetöses erwecken.

*) The 34 notes of the chromatic passage are to be divided into groups of 16 and 18 notes respectively. Since the semiquavers are meant to run evenly the duration of the second bar contains two extra semiquavers. The unusual pedalling is meant to suggest the roll of battle.

138 *)

138 *)

140

C cresc.

140

C cresc.

142

142

144

144

146

molto cresc.

* Ped. simile

146

molto cresc.

* Ped. simile

*) S. Bemerkung zu Takt 134.

*) See our note on bar 134.

148

= de 150

fff

153

156

*) Vor dem Auftakt zum neuen Teil sollte eine Pause von drei Viertelwerten eingehalten werden.

*) The upbeat of the new section should be preceded by a pause of three crotchets between the two bars.

160

8

163

8

166

ff

8

Facilité

8

3[1]

17

169

sf

f glissando

8

4[3]
2[1]

15

Ossia

f con bravura

8

3

3

172 *simile*
 8
 V
 17 17

simile
 8
 V
 15 15

8

174
 V
 17 17

V
 15 15

176

f

6

5 2 #4 2 1 2

2 1 # 2 #

8

cresc.

179

8

ff

8

183

8

187

8

190

8

ff

ff

ff

193

più rinforz.

196

fff

200

sempre ff

203

207 8

211

214 8

217 8

220 8
