

Suite IV

BWV 1010

1. Prélude

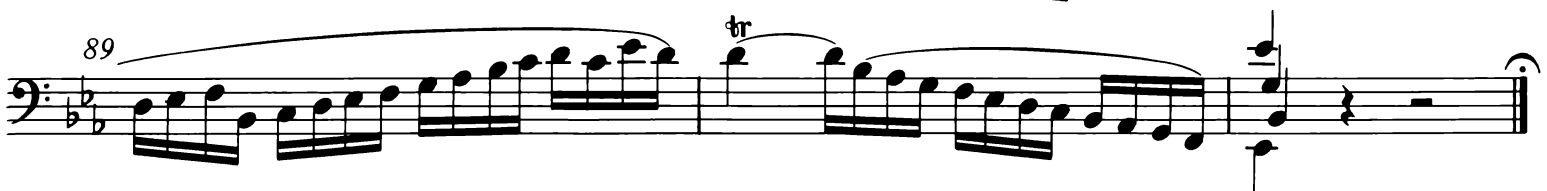
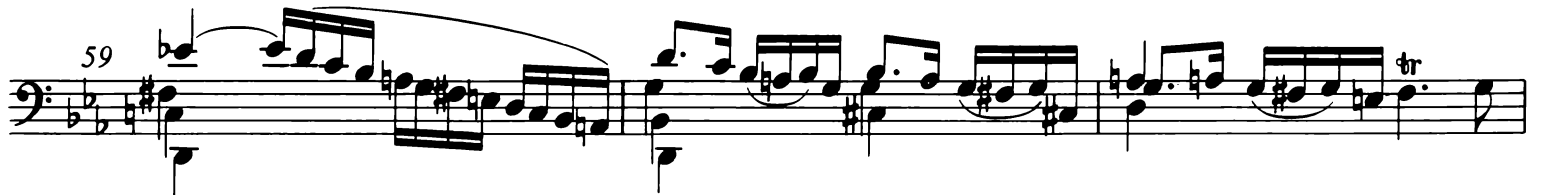

2. Allemande

3. Courante

4. Sarabande

5. Bourrée I

5. Bourrée I

3

6 *p* *f*

9 *p* *f*

13

16

19

22

25 *p*

Detailed description of the musical score: The piece is in bass clef, 3/4 time, and B-flat major. It consists of nine staves of music. The first staff begins with a treble clef and a key signature of two flats. The second staff has a measure rest for the first measure, then starts with a triplet of eighth notes. The third staff has a measure rest for the first measure, then starts with a piano (*p*) dynamic and a forte (*f*) dynamic. The fourth staff has a measure rest for the first measure, then starts with a piano (*p*) dynamic and a forte (*f*) dynamic. The fifth staff has a measure rest for the first measure, then starts with a forte (*f*) dynamic. The sixth staff has a measure rest for the first measure, then starts with a forte (*f*) dynamic. The seventh staff has a measure rest for the first measure, then starts with a forte (*f*) dynamic. The eighth staff has a measure rest for the first measure, then starts with a forte (*f*) dynamic. The ninth staff has a measure rest for the first measure, then starts with a piano (*p*) dynamic.

28

f p f

31

34

36

39

p

42

f

45

p f

6. Bourrée II

6

7. Gigue

