

Clarinet in E \flat

Pictures at an Exhibition

Promenade

Mussorgsky/Ravel/Johnson

Allegro giusto, nel modo russo; senza allegrezza, ma poco sostenuto

1. Gnomus

87 **13** **Vivo** **Meno mosso** **2** **Vivo**

93 **14** **Meno mosso** **6**

103 **15** **Poco a poco accel.** **8**

113 **16** **8** **17** **5** **18** **ff**

129

133 **Moderato** **Promenade** **TACET**

2. Il vecchio castello

145 **19** **Andante** **TACET** **Promenade**

253 **Moderato non tanto, pesante** **f**

256 **33** **Rit.**

3. Tuileries

Allegretto non troppo, capriccioso

261 34 7 6 35 6

280 36 6 37 4

p

4. Bydlo

Sempre moderato pesante

291 38 9 11 39 4 *f*

317 40 41

327 42 *fff*

334 43 3

341 44 *poco dim.* 45 8 6

Promenade

355 46 Tranquillo 47

361 *f*

5. Ballet des poussins dans leurs coques

365 **48** Scherzino. *Vivo leggiero*

373 **49** *pp* **50**

381 **51** *pp* **52**

392 **53** *pp* *tr*

403 **54** *pp*

411 **55**

418 *pp* **5**

428 **12**

6. Samuel Goldenberg and Schmuyle

443 **56** *Andante*

TACET

7. Limoges - Le Marche

Allegretto vivo, sempre scherzando

473 **63** **4** **64** **3** *ff*

481 **65** *mf* *sf* *f*

484 **66** *f* *p*

488 **67** *p* *f* *p* *f* **3**

493 **68** *mf* *f*

496 **2**

499 **69** *f*

503 **70** *p*

505

ff *ff* *mf sf* *ff* *f*

509 **71** **Meno mosso**

ff

8. Catacombe

512 **Poco accel.**

72 **Largo**

4

520

2

73

8

535

74

6

6/4

Con mortuis in lingua mortua

Andante non troppo, con lamento

543 **75** *pp*

548 **76**

552 **77** *p*

557 **78**

561 *pp*

9. La Cabane sur des pattes de poule

Allegro con brio, feroce

564 **79** 8 **80** 8 **81** 8

588 **82** 6 **83** 8

604 **84** 2

p

606 *f* 2

612 85 *ff*

620 86

628 87 10 88 10 89 12

660 90 Andante mosso 4 3

668 91 *p*

672 92 3 3

680 93 3 *f*

Allegro molto

688 94 14 95 6 *p*

710 96 8 97 2 *f*

726 98 *ff*

734 99

742 100 10 101 10 102 7

771

10. La grande porte de Kiev

Allegro alla breve. Maestoso. Con grandezza.

777 103 12 104 9 105 *ff*

801

806 106 17

107
823 *f* 3

108
830 //

836 //

109 17 110 4 4

111
865 *p* *cresc.*

112
871

876

113
881 *cresc.*

114
887 *ff*

939 **121**

ff

949 **122**

ff

954

ff

Clarinet 1 in Bb
Clarinet in A

Pictures at an Exhibition

Promenade

Mussorgsky/Ravel/Johnson

Allegro giusto, nel modo russo; senza allegrezza, ma poco sostenuto

5 1

9 2

13 3

17 4

21 5

1. Gnomus

25 6 **Vivo** **Meno vivo**

29 **Vivo**

34 7

41 8 **4** *mf*

52 9 **9** 10 *ff*

65

71 **11** Poco meno mosso, pesante

mf

76 **Vivo**

ff

80 **12** Meno mosso

mf

85 **13** **Vivo**

ff

89 **Meno mosso** **Vivo**

ff

93 **14** **Meno mosso**

ff

99

ff

Poco a poco accel.

105 **15** **16**

mf

121 **17** **18**

ff

129

Promenade

133 **Moderato**

137

141 **Rit.**

2. Il vecchio castello

145 **19** **Andante** Clarinet in A **20**

158 **21** **6** **22** **10** **23** **6**

183 **24**

191 **25** **8** **26** **2**

206 **27** **2** **2**

214 **28**

221 **29**

227

233 **30** **31**

247 **32**

Promenade

253 **Moderato non tanto, pesamente**

257 **33** **Rit.**

3. Tuileries

261 Allegretto non troppo, capriccioso

4. Bydlo

291 Sempre moderato pesante

311 39

mf *cresc.* *cresc.*

317 40 41

poco dim.

328 42

fff *poco dim.*

337 43 44 45

3 8 6

Promenade

355 46 **Tranquillo**
Clarinet in Bb

p *mf*

359 47

mf *f*

362

pp

5. Ballet des poussins dans leurs coques

365 **48** Scherzino. *Vivo leggiero*

pp

373 **49** **50**

cresc.

381 **51** **52**

f *ff* *pp*

395 **53**

pp

403 **54** **55**

pp

417 **2**

pp

426 *cresc.*

434 **3** **2**

f *ff*

6. Samuel Goldenberg and Schmuyle

443 **56** **Andante**
Clarinet in A

446 **57**

450

452 **58** **59**

460 **60**

465 **61**

469 **62** Clarinet in Bb

f

mf

f *sf* *sf* *sf* *sf*

cresc. *ff*

p *sf* *ff*

7. Limoges - Le Marche

Allegretto vivo, sempre scherzando

473 **63**

477 **64**

480 **65**

483 **66**

486 **67**

488 **67**

493 **68**

496 **68**

499 **69**

f *mf* *p* *f*

f *p* *mf* *f*

ff *p* *f* *mf* *f*

f *p subito* *f* *mp* *f*

mf *f*

mp *f* *ff*

mf *mf* *mf*

ff *ff* *p* *f*

502 **70**
f *p* *mf* *f*

505 *mf* *ff* *mf* *sf* *ff*

508 **71** *Meno mosso*
f *ff* *ff*

511 *Poco accel.*

8. Catacombe

513 **72** *Largo*
Clarinet in A
4 2

524 **73**
2
p

535 **74**
6
pp

Con mortuis in lingua mortua

543 **75** *Andante non troppo, con lamento* **76**
5

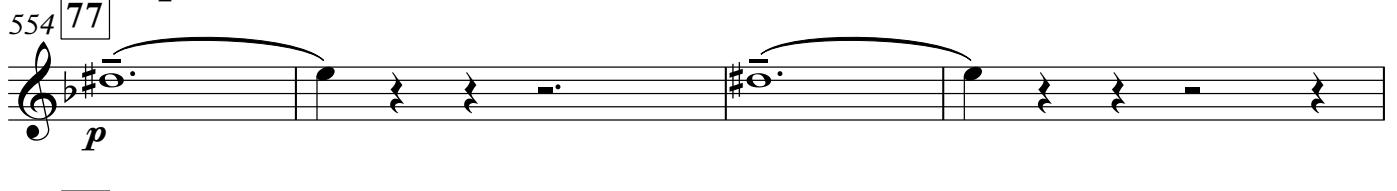
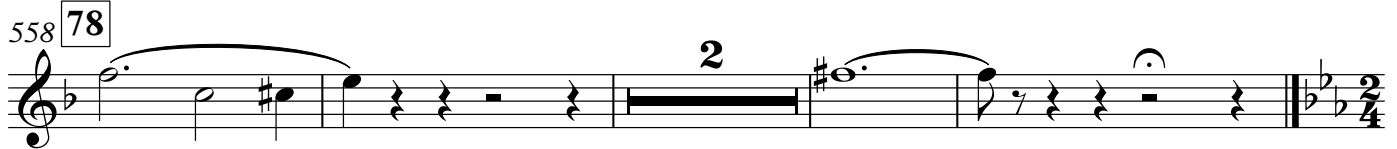
549 
554 
558 

9. La Cabane sur des pattes de poule

564 **79** **Allegro con brio, feroce**
Clarinet in Bb

572 **80** 
580 **81** **82** 
596 **83** **84** 
612 **85** 
620 **86** 

628 **87**

637 **88**

> p ff

645 **89**

3 5

660 **90** Andante mosso

4 3

668 **91**

6 6 6 6

p

670

6 6

672 **92**

3 3

680 **93**

3

f

688 **94** Allegro molto

ff

698 **95**

4 2

704 *p* *ff*

710 **96** 8 **97** *f*

726 **98** *ff*

734 **99**

742 **100**

751 **101** *> p ff*

759 **102** 3 2 *ff*

770

10. La grande porte de Kiev

Allegro alla breve. Maestoso. Con grandezza.

777 **103** 12 **104** *f* *mf*

865 **111**

4

p *cresc.*

873 **112**

f

879 **113**

cresc.

885 **114**

ff

889

//

Meno mosso sempre maestoso

891 **115**

ff

3 3

899 **116**

3 3 3

906 **117**

3

913 **118**

mf *cresc.*

923 *f* **119** **3** *cresc.*

930

933 **120** *Poco a poco rallentando*

938 **121** *ff*

944

122 951

955

Clarinet 2 in B \flat
Clarinet in A

Pictures at an Exhibition

Promenade

Mussorgsky/Ravel/Johnson

Allegro giusto, nel modo russo; senza allegrezza, ma poco sostenuto

1. Gnomus

25 **6** **Vivo** **Meno vivo**

29 **Vivo**

34 **7**

41 **8**

52 **9** **10**

67 **11** **Poco meno mosso, pesante**

74

78 **Vivo** **12** **Meno mosso**

84 **13** **Vivo**

89 **Meno mosso** **Vivo**

93 **14** **Meno mosso**
ff

99

Poco a poco accel.

105 **15** **16**
8 4
mf

121 **17** **18**
2 2
ff *ff*

129

Promenade

133 **Moderato**
p

136

139

143 **Rit.**

p

2. Il vecchio castello

145 **19** **Andante**
Clarinet in A

5 20 7

158 **21** **22** **23**

6 10 6

183 **24**

p

191 **25** **26**

8 4

206 **27** **28**

3 2

214 **28**

4

223 **29**

pp *p*

231 **30** **31**

7 7

247 **32**

5

311 **39**

mf *cresc.* *cresc.*

317 **40** **41**

poco dim.

328 **42**

fff *poco dim.*

337 **43** **44** **45**

3 8 6

Promenade

Tranquillo

Clarinet in B \flat

355 **46**

p

357 **47**

mf

361 **48**

f

363 **49**

5. Ballet des poussins dans leurs coques

365 **48** Scherzino. Vivo leggiero

365 **48** Scherzino. Vivo leggiero

pp

4

373 **49** **50**

cresc.

381 **51**

f

ff

387 **52** **53**

pp

pp

403 **54** **55**

pp

430

cresc.

435

f

ff

6. Samuel Goldenberg and Schmuyle

443 **56** **Andante** Clarinet in A

446 **57**

450

452 **58** **59** **60**

464 **61**

468 **62** Clarinet in B \flat

7. Limoges - Le Marche

Allegretto vivo, sempre scherzando

473 **63**

f *mf* *p* *f*

477 **64**

f *p* *mf* *f*

480 **65**

ff *p* *f* *mf* *f*

483 **66**

p subito *f* *mp*

486 **67**

f *mf* *f*

488 **67**

mp *f* *ff*

493 **68**

mf *ff*

496 **69**

f *mf* *p* *f*

502 **f** 70 **p** **mf** **f**

506 **mf** **sf** **ff** **f**

509 71 **mf** **Meno mosso** **ff**

512 **Poco accel.**

8. Catacombe

513 72 **Largo** Clarinet in A

524 73 **p**

535 74 **6**

Con mortuis in lingua mortua

543 75 **Andante non troppo, con lamento** **5** 76

549 77

556 78

9. La Cabane sur des pattes de poule

Allegro con brio, feroce

564 79 Clarinet in B \flat

572 80

580 81 82

596 83 84

612 85

620 86

628 87

637 **88** *p ff*

645 **89** 3 5

660 **90** *Andante mosso* 4 3

668 **91** 6 6 6 6

671 **92** 3

676 **93** 3 3 *f*

686 **94** *Allegro molto* *ff*

696 **95** 4 2 *p*

706 *ff*

710 **96** 8

718 **97**

f

726 **98**

ff

734 **99**

742 **100**

101

751 *p ff*

759 **102**

ff

770

10. La grande porte de Kiev

Allegro alla breve. Maestoso. Con grandezza.

777 **103**

12

104

f

mf

795 **105** 3 *ff*

805 **106** *p*

813

822 **107** *f*

826

831 **108** 2

836

840 **109** *p* *p*

848

857 **110** 3 4

865 **111**

4

p *cresc.*

873 **112**

f

878

881 **113**

cresc.

114

887

ff

890 **115** **Meno mosso sempre maestoso**

ff

897 **116**

ff

904 **117**

ff

911 **118**

mf *cresc.*

921 *f* 119 3

929 *cresc.*

933 *v* 120 *Poco a poco rallentando* *v*

938 121 *ff*

944

122 951

955 *v*

Pictures at an Exhibition

Promenade

Mussorgsky/Ravel/Johnson

Allegro giusto, nel modo russo; senza allegrezza, ma poco sostenuto

TACET

1. Gnomus

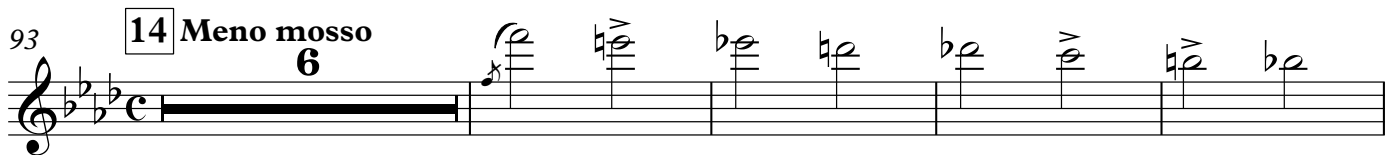
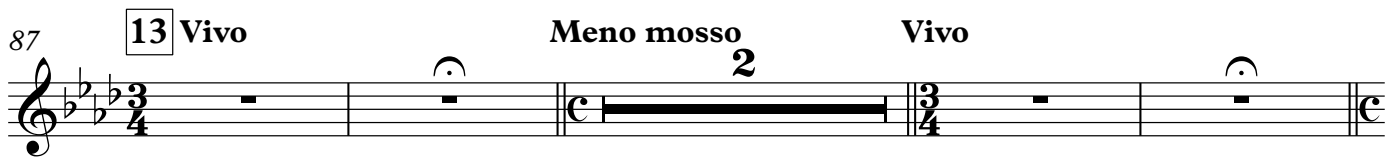
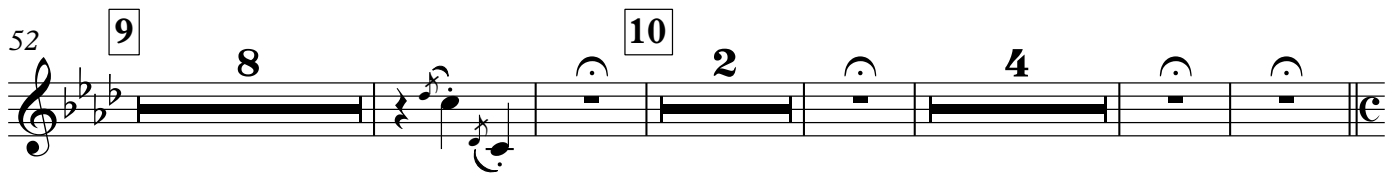
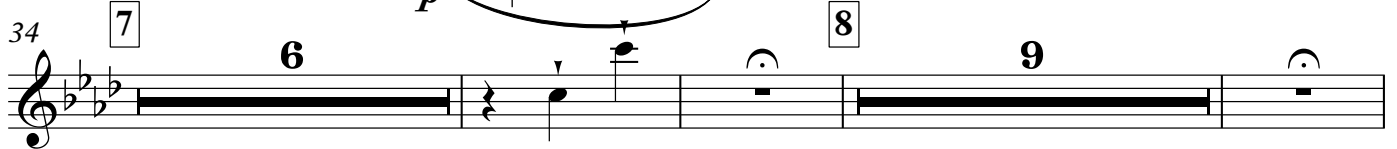

Poco a poco accel.

113 **16** 8 **17** 2 **2**

ff

127 **18**

ff

Promenade

133 **Moderato** **TACET**

TACET

2. Il vecchio castello

145 **19** **Andante** 6 **20** 7 **21** 6

Andante

164 **22** 2

p

174 **23**

mp

181 **24** 2

p

188 **25** 9

p

200 **26** 6 **27** 3 *mf* *p*

214 **28** 9 **29** 5 2

233 **30** *pp*

240 **31** 7 **32** 3 *p* *f*

Promenade

253 **Moderato non tanto, pesante** **TACET**

3. Tuileries

Allegretto non troppo, capriccioso

261 7 **34** 6 **35** 6

280 **36** 3 *f* *ff* *p*

286 **37** 5

4. Bydlo

Sempre moderato pesante

291 9 **38** 11 **39** 4

315 40

f

322 41

328 42

fff *poco dim.*

337 43 44 45

3 8 6

Promenade

355 46 **Tranquillo**

TACET

5. Ballet des poussins dans leurs coques

365 48 **Scherzino. Vivo leggiero**

pp

373 49 50

4 4

381 51 52

4 8

395 53

pp

500

f

503 **70**

mf f mf

507 **71** **Meno mosso**

mf ff ff

510

512 **Poco accel.**

8. Catacombe

513 **72** **Largo**

4 2

524 **73**

8 6 **74**

Con mortuis in lingua mortua

Andante non troppo, con lamento

543 75 5 76 5

554 77

558 78

561 79

9. La Cabane sur des pattes de poule

79 **Allegro con brio, feroce**

Clarinet in B \flat

564 79 **Allegro con brio, feroce**

572 80

580 81 8 82 8 83 8

604 **84**
f **2** *f*

612 **85**
ff

620 **86**

628 **87** **2**

638 **88** **10** **89** **12** **90** *Andante mosso* **4**

664 **91** **3** **3**

672 **92** **3** **3**

680 **93** **3** *Allegro molto* *f*

688 **94** **14** **95** **8** **96** **8**

718 **97** **2** *f* *f*

726 **98**

ff

734 **99** **100** **101**

8 10 10

762 **102**

7

772

10. La grande porte de Kiev

Allegro alla breve. Maestoso. Con grandezza.

777 **103** **104** **105**

12 9

ff

801

806 **106** **107**

17 8

831 **108**

836

840 **109** **110**

865 **111** **112** **113**

114
887 *ff*

891 **115** *Meno mosso sempre maestoso*

898 **116**

906 **117**

913 **118** **119** *cresc.*

931 120 Poco a poco rallentando

935

939 121

ff

949 122

955

Alto Clarinet in E \flat

Pictures at an Exhibition

Promenade

Mussorgsky/Ravel/Johnson

Allegro giusto, nel modo russo; senza allegrezza, ma poco sostenuto

TACET

1. Gnomus

25 **6** **Vivo** **Meno vivo**

29 **Vivo**

34 **7**

40 **8** **9**

52 **9** **10**

66

71 **11** **Poco meno mosso, pesante** **7**

78 **Vivo** 12 **Meno mosso** 7

87 13 **Vivo** **Meno mosso** 2

91 **Vivo** 14 **Meno mosso** 6

101

Poco a poco accel.

105 15 8 16 8 17 2 **ff** 2

127 18 **ff**

Promenade

133 **Moderato** **TACET**

2. Il vecchio castello

145 **19** Andante **6** **20** **7** **21** **6**

164 **22** **2**

174 **23** **2**

183 **24**

191 **25** **9** **26** **6** **27** **3**

213 **28** **9** **29** **5** **2**

233 **30** **pp**

240 **31** **7** **32** **p** **f**

Promenade

253 **Moderato non tanto, pesante**

255 *f* **33** *Rit.*

3. Tuileries
Allegretto non troppo, capriccioso

261 **7** **34** **6** **35** **6**

280 **36** **3** *f* *ff* *p*

286 **37** **5**

4. Bydlo
Sempre moderato pesante

291 **9** **38** **11** **39** **4** *f*

317 **40** **41**

328 **42** **9** **43** **4** **44** **8**

349 **45** **6**

Promenade

355 **46** **Tranquillo**

357 *p* **47**

361 *f* *p*

5. Ballet des poussins dans leurs coques

365 **48** **Scherzino. Vivo leggiero**

373 **49** *pp* **50**

381 **51** **4** **52** *pp*

395 **53**

403 **54**

411 **55** *pp*

419 *pp* **5**

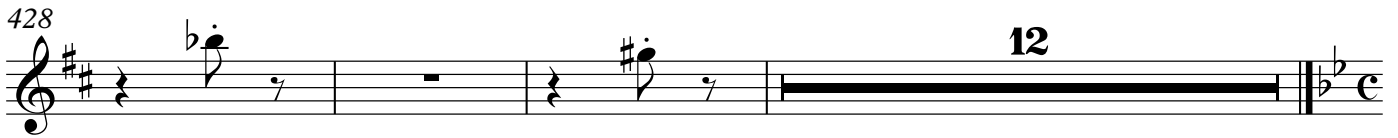
428  **12**

6. Samuel Goldenberg and Schmuyle

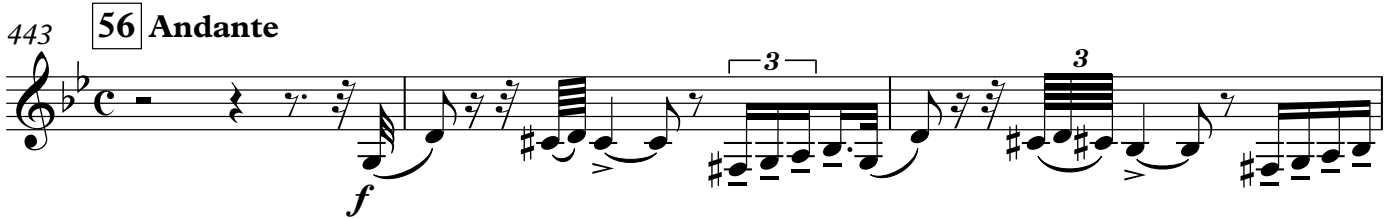
443 **56** *Andante* 

446 **57** 

450 

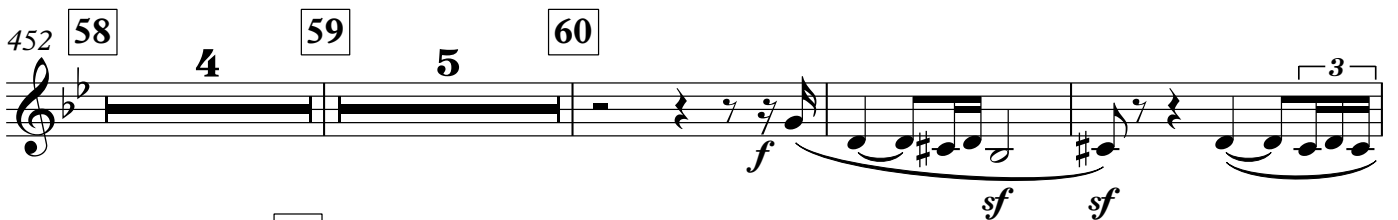
452 **58** **59** **60** 

464 **61** 

469 **62** 

7. Limoges - Le Marche

473 **63** Allegretto vivo, sempre scherzando

71 Meno mosso Poco accel.

8. Catacombe

Con mortuis in lingua mortua

Andante non troppo, con lamento

543 75 5 76 5

554 77 *p* 78

559 *pp*

9. La Cabane sur des pattes de poule

564 79 Allegro con brio, feroce *ff*

572 80

580 81 8 82 8 83 8

604 84 3 *f* 3 85 2

618 86 *ff*

627 87

636 88

645 89

660 90 **Andante mosso**

668 91

676 93

Allegro molto

688 94

702 95

726 98

734 99 8 100 10 101 3 *ff*

759 102

767

773

10. La grande porte de Kiev

Allegro alla breve. Maestoso. Con grandezza.

777 103 12 104 9 105 *ff*

801

806 106 17 107 8 108

834

840 **109** **17** **110** **4** **4**

865 **111** **8** **112** **8** **113** **6** **114**

888 *ff* //

891 **115** **Meno mosso sempre maestoso** *ff*

898 **116**

906 **117**

913 **118** **12** **119** $\text{♩}=\text{♩}$ **4**

929

cresc.

120
933 *Poco a poco rallentando*

938 **121**

ff

944

951 **122**

955

Bass Clarinet in B \flat

Pictures at an Exhibition

Promenade

Mussorgsky/Ravel/Johnson

Allegro giusto, nel modo russo; senza allegrezza, ma poco sostenuto

5/4 - - - - -

5 1

5/4 - - - - -

9 2 2 3 2

18 4

22 5

25 6 **Vivo** 1. Gnomus **Meno vivo**

29 **Vivo**

34 7

37 *ff*

42 **8** **8** **9** **9** *ff*

62 **10** *ff* *ff*

68 **11** Poco meno mosso, pesante **7**

78 **Vivo** **12** Meno mosso **7** *ff*

87 **13** **Vivo** **Meno mosso** **2** *ff*

91 **Vivo** **14** Meno mosso **12** *ff*

105 **15** Poco a poco accel. **16** **8** **2**

121 **17** **5** **18** *ff*

130

Promenade

133 **Moderato**

TACET

2. Il vecchio castello

145 **19 Andante**

TACET

Promenade

253 **Moderato non tanto, pesante**

256 **33**

259 **Rit.**

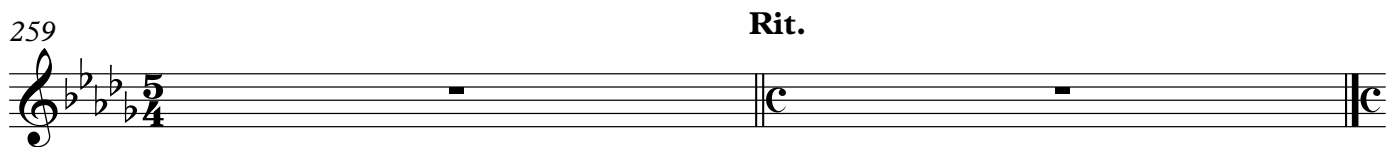

3. Tuileries

261 **Allegretto non troppo, capriccioso**

TACET

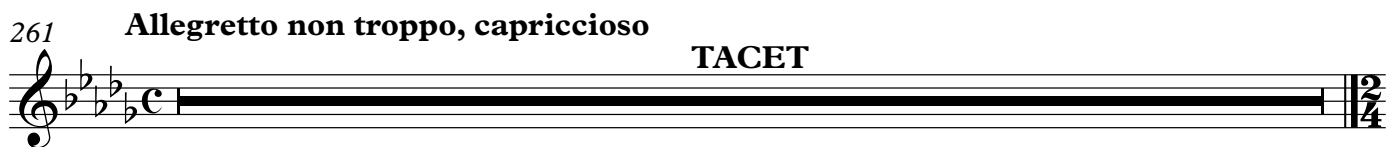

4. Bydlo

291 **Sempre moderato pesante**

9 **38** **11** **39** **4**

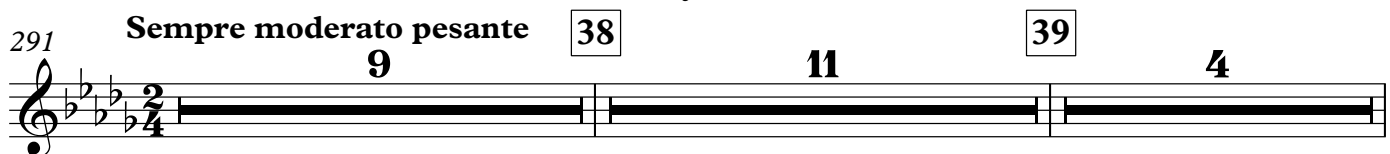

315 40

f

322 41

328 42 43 44

9 4 8

349 45

6 \sharp 5/4

Promenade

355 46 **Tranquillo**

5/4 6/4 7/4 6/4 5/4

359 47

mf

361 *f*

f

5. Ballet des poussins dans leurs coques

365 48 **Scherzino. Vivo leggiero**

TACET

2/4 \flat \flat C

6. Samuel Goldenberg and Schmuyle

443 **56** Andante

446 **57**

450

452 **58** **59** **60**

464 **61** *f sf sf*

468 *sf sf* **62** *ff sf sf ff* *cresc.*

7. Limoges - Le Marche

Allegretto vivo, sempre scherzando

473 **63** **64** **65**

484 **66** **67**

493 **68**

497

ff

499 69 4 70 5 71 **Meno mosso** **Poco accel.**

8. Catacombe

513 72 **Largo**

p *ff*

524 73

mf *p*

535 74

p *ff* *pp*

Con mortuis in lingua mortua

543 75 **Andante non troppo, con lamento**
TACET

9. La Cabane sur des pattes de poule

564 **79** Allegro con brio, feroce

641 *ff*

648 **89** **12** **90** *Andante mosso* **4**

665 **91** **3** **2** **6** **6** *p*

672 **92** **6** **3**

677 **93** **3** **7**

688 **94** *Allegro molto* **4** **2** *ff*

699 **95** **8**

710 **96** **8** **97** *f*

726 **98** *ff*

734 **99** **3** **3** **100**

745

752 **101** **4** *ff*

762 **102**

767 **7**

10. La grande porte de Kiev

Allegro alla breve. Maestoso. Con grandezza.

777 **103** **12** **104** **9** **105** *ff*

801

806 **106** **17**

823 **107**
f

829 **108** 9

840 **109** 17 **110** *mf*

861

865 **111** *cresc.*

871 **112**

876

881 **113** *cresc.*

887 **114** 3 **115** *ff* **Meno mosso sempre maestoso** 3 3 3 3

894

3 3 3

899 **116**

3 3 3 3

907 **117**

3 3 3 3 3 3

913 **118**

3 3 3 3 3 3

mf

919

3 3 3 3 3 3

cresc.

925 **119** $\text{♩} = \text{♩}$

cresc.

929

cresc.

Poco a poco rallentando

933 **120**

v *v* *v* *v* *v*

936

v *v* *v* *v*

939 **121**

ff

949 **122**

955
